

- PROPOSED MATERIALS:**
- roof - slate
  - ridge tiles - metal
  - roof structure - timber
  - walls - render
  - sandstone
  - windows - timber
  - doors - timber



NORTH ELEVATION 1:100 (STREETSCAPE)



WEST ELEVATION 1:100

NORTH ELEVATION (WITHOUT FENCE) 1:100

EAST ELEVATION 1:100

SOUTH ELEVATION 1:100

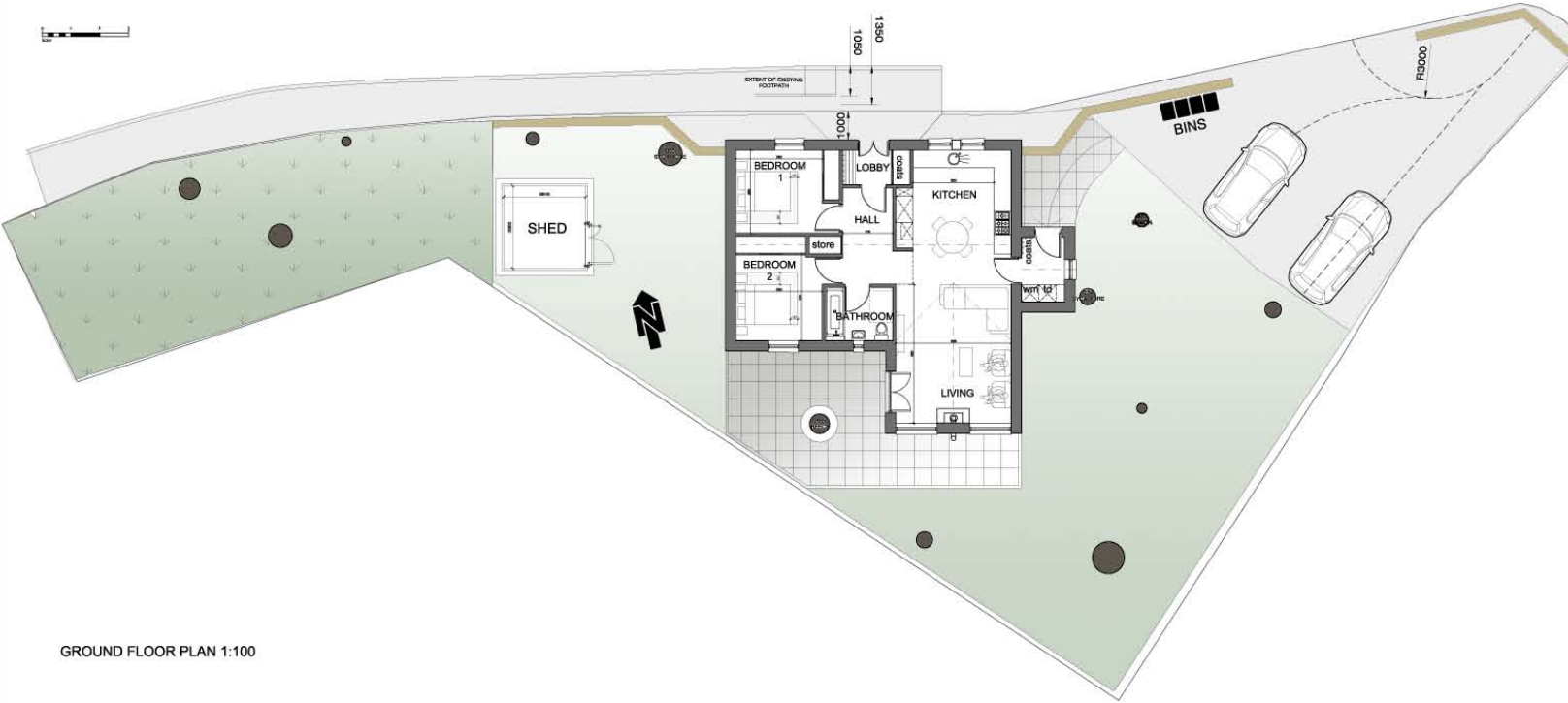

GROUND FLOOR PLAN 1:100

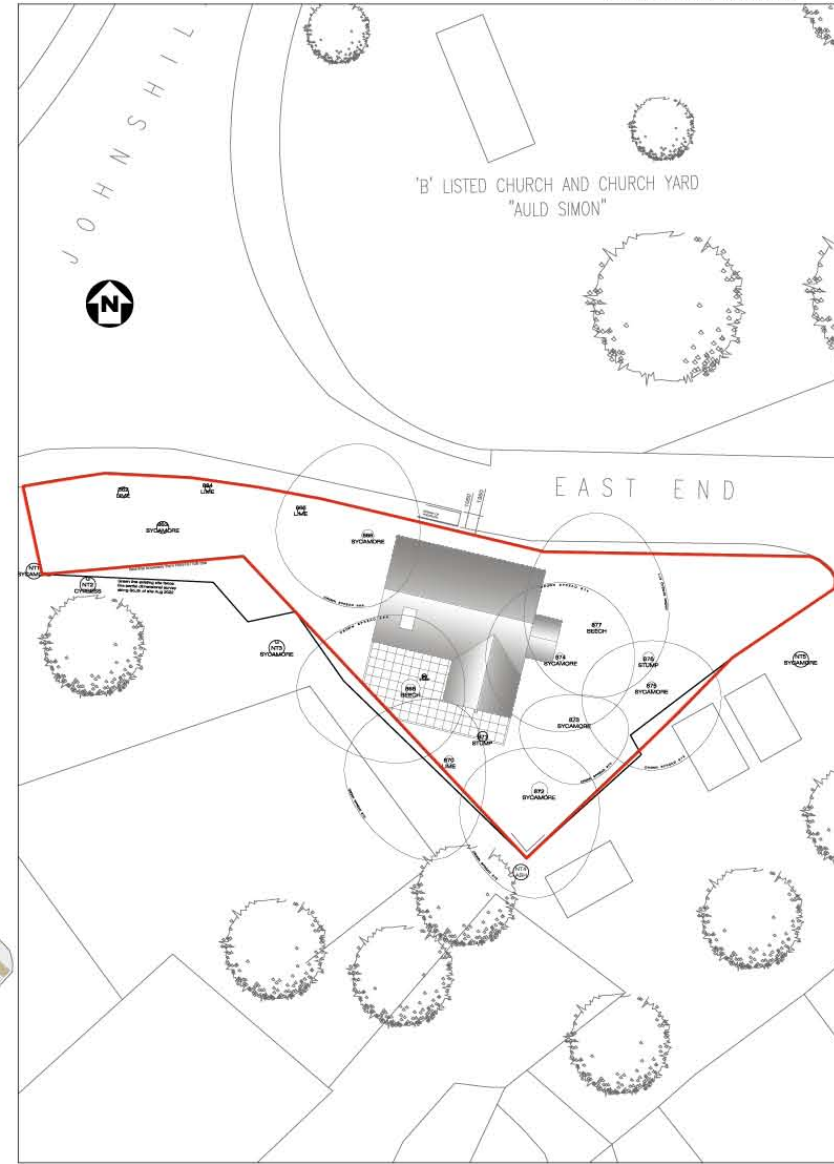

BLOCK PLAN AS PROPOSED 1:200

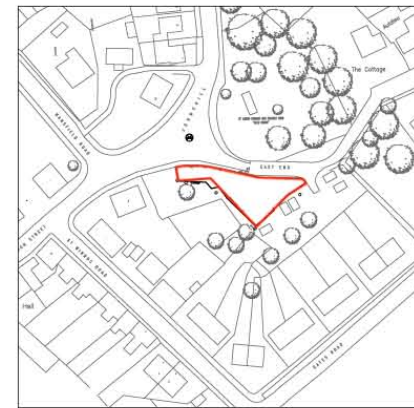

LOCATION PLAN 1:1250

Rev	Date	Description
-	-	planning application

Client :  
**David & Louise Johnston**

Project :  
**East End, Lochwinnoch- New House**

Drawing Title :  
**General Arrangement Plan**

**CHG architecture ltd**

54 Braehead, Lochwinnoch PA12 4AS  
T: 01505842439 M: 07739827647  
info@chgarchitecture.com

Dwg No: **2301A-01** Date: **20.02.23**  
Scale: **As noted@A1** Rev: -  
Status: **Planning**

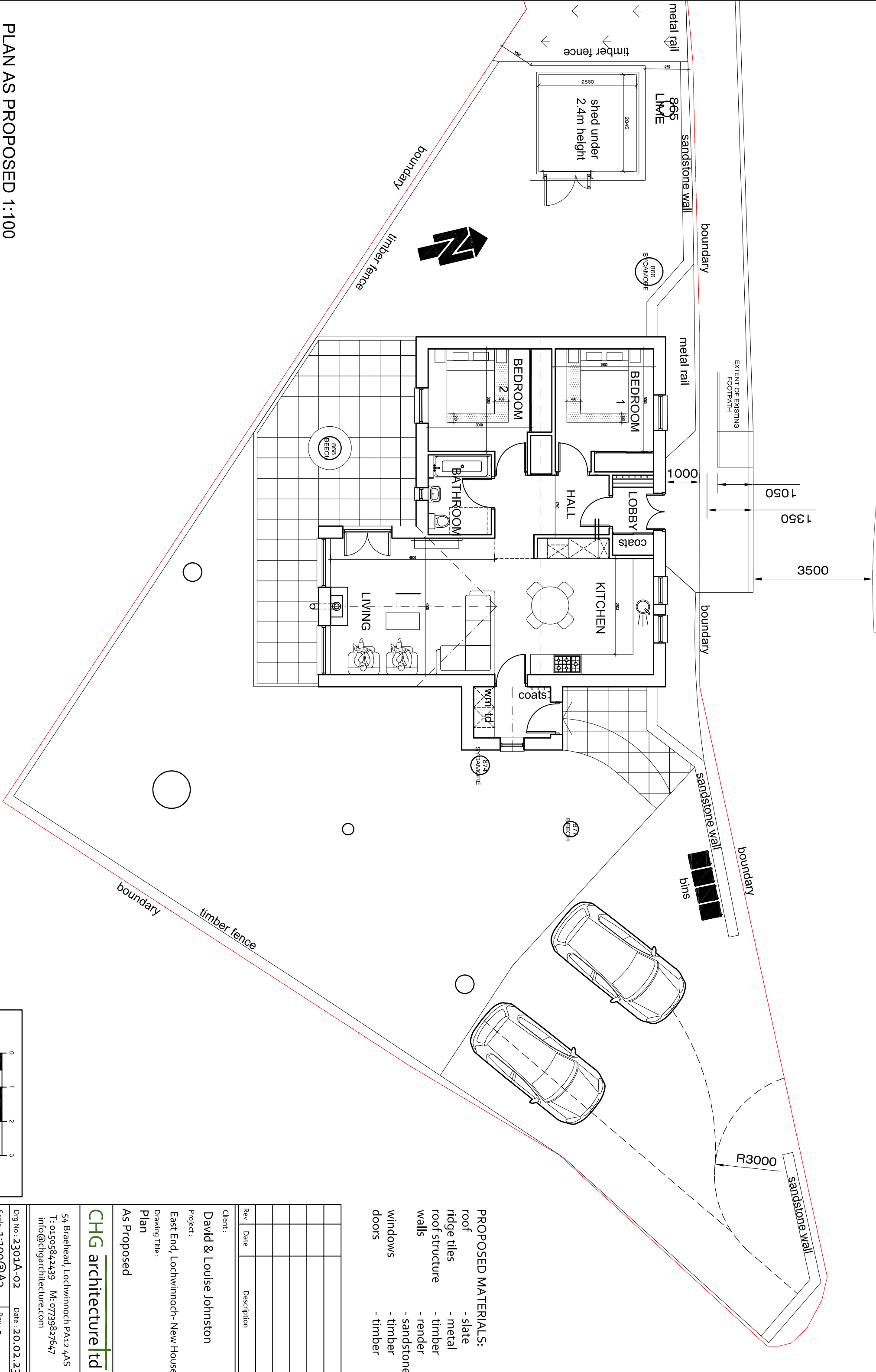

- PROPOSED MATERIALS:**
- roof - slate
  - ridge tiles - metal
  - roof structure - timber
  - walls - render
  - windows - sandstone
  - doors - timber

Rev	Date	Description

**Client:**  
David & Louise Johnston

**Project:**  
East End, Lochwinnoch - New House

**Drawing Title:**  
Plan

**As Proposed**

**CHG architecture** t/d

54 Braehead, Lochwinnoch PA12 4AS  
T: 01505842439 M: 07739827647  
info@chgarchitecture.com

Dwg No: 2301A-02 Date: 20.02.23  
Scale: 1:100 @ A3 Rev: -  
Status: Planning

PLAN AS PROPOSED 1:100

- PROPOSED MATERIALS:**
- roof - slate
  - ridge tiles - metal
  - roof structure - timber
  - walls - render
  - windows - sandstone
  - doors - timber

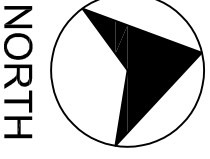

NORTH

Rev	Date	Description
5.04.23		planning application

Client:  
**David & Louise Johnston**

Project:  
East End, Lochwinnoch - New House

Drawing Title:  
**Ground Floor Plan**

As Proposed

**CHG architecture t/d**

54 Braehead, Lochwinnoch PA12 4AS  
T: 01505842439 M: 07739827647  
info@chgarchitecture.com

Draw No: 2301A-03 Date: 20.02.23  
Scale: 1:50@A3 Rev: -

Status: Planning

GROUND FLOOR PLAN 1:50

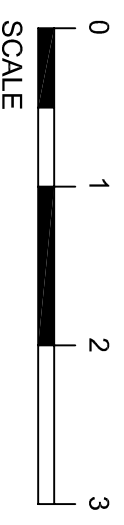
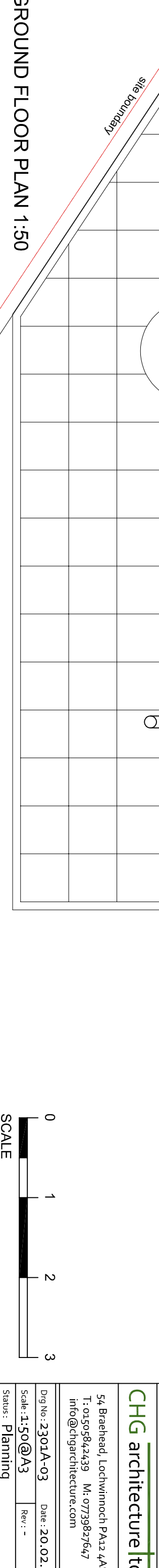

SCALE

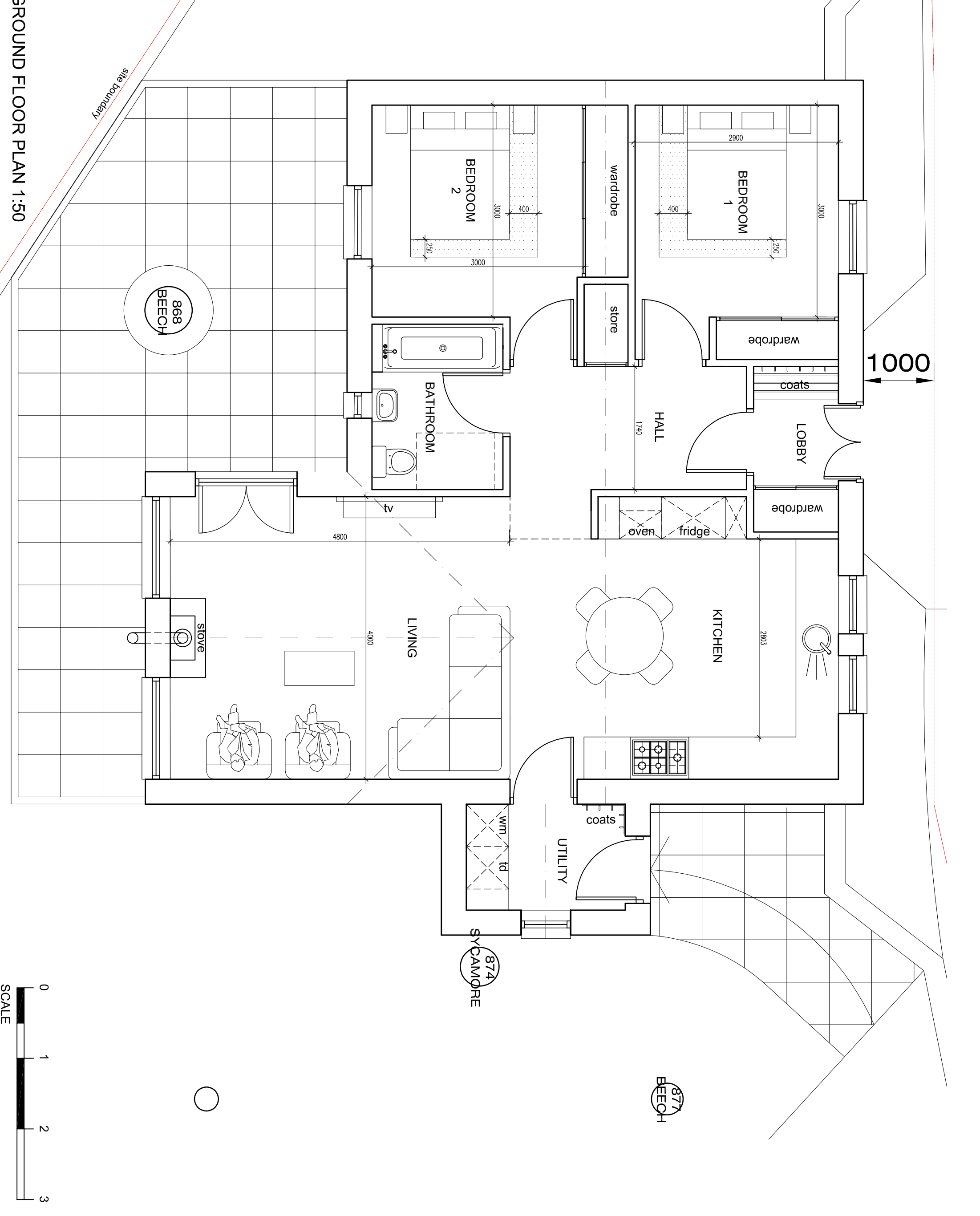

- PROPOSED MATERIALS:**
- roof - slate
  - ridge tiles - metal
  - roof structure - timber
  - walls - render
  - sandstone
  - windows - timber
  - doors - timber

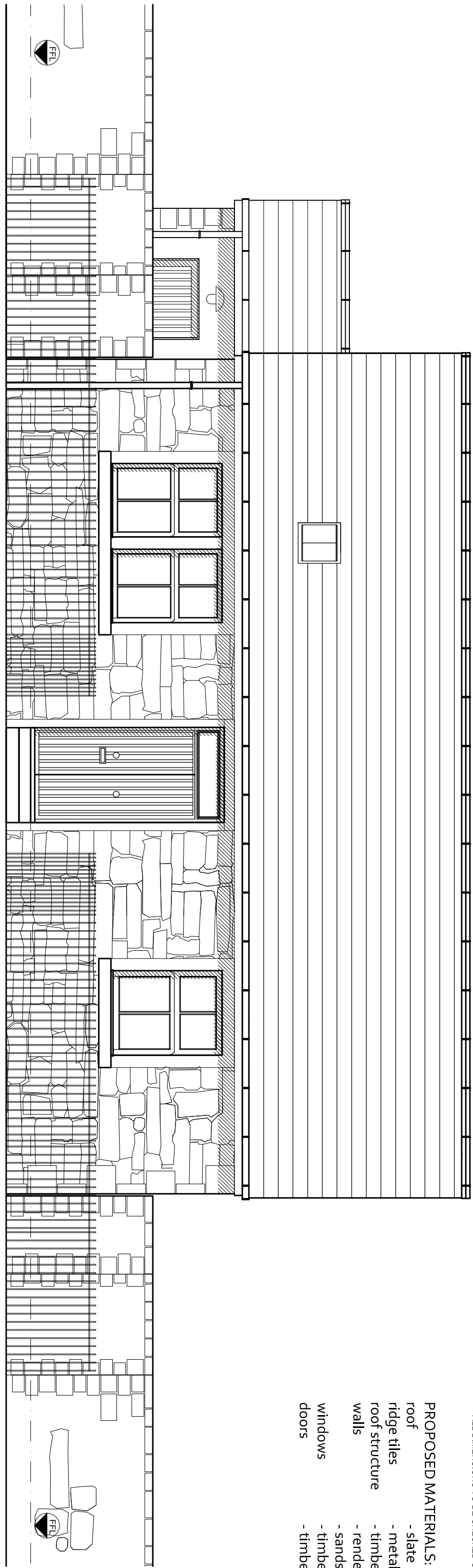

NORTH ELEVATION 1:50

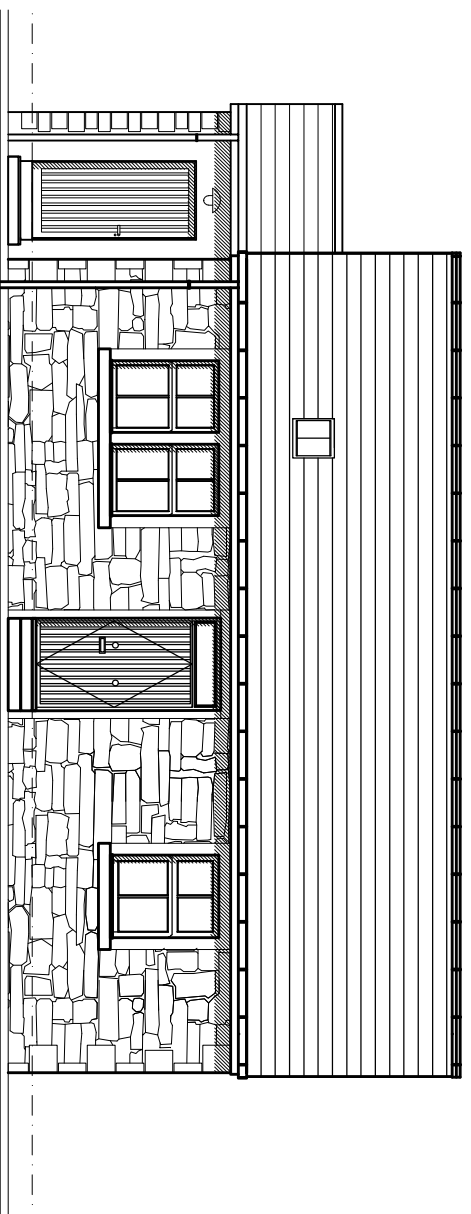
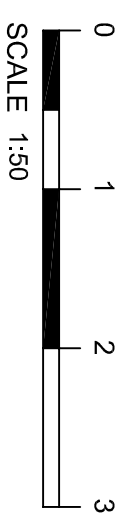

NORTH ELEVATION (WITHOUT FENCE) 1:100



Rev	Date	Description
5.04.23		planning application

Client:  
**David & Louise Johnston**  
Project:  
East End, Lochwinnoch- New House  
Drawing Title:  
**North Elevation**  
As Proposed

**CHG architecture** t d

54 Braehead, Lochwinnoch PA12 4AS  
T: 01505842439 M: 07739827647  
info@chgararchitecture.com

Dwg No: **2301A-04** Date: **20.02.23**

Scale: **1:50@A3** Rev: -

Status: **Planning**

- PROPOSED MATERIALS:**
- roof - slate
  - ridge tiles - metal
  - roof structure - timber
  - walls - render
  - sandstone
  - windows - timber
  - timber
  - doors - timber

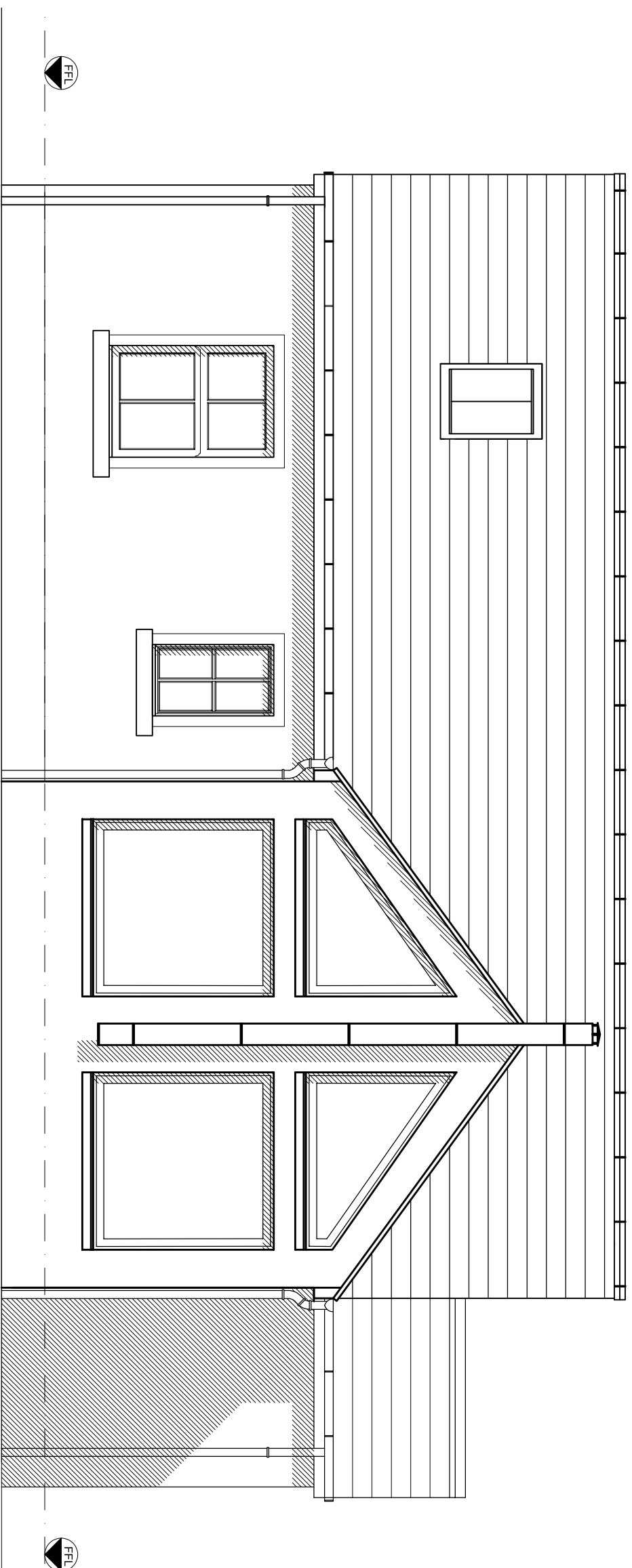

Rev	Date	Description
5.04.23		planning application

Client:  
**David & Louise Johnston**

Project:  
East End, Lochwinnoch- New House

Drawing Title :  
**South Elevation**

As Proposed

**CHG architecture** t/d

54 Braehead, Lochwinnoch PA12 4AS  
T: 01505842439 M: 07739827647  
info@chgararchitecture.com

Draw No: 2301A-05 Date: 20.02.23  
Scale: 1:50@A3 Rev: -

Status: Planning

**SOUTH ELEVATION 1:50**

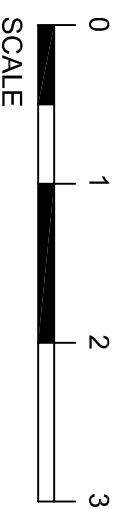

- PROPOSED MATERIALS:**
- roof - slate
  - ridge tiles - metal
  - roof structure - timber
  - walls - render
  - windows - sandstone
  - doors - timber

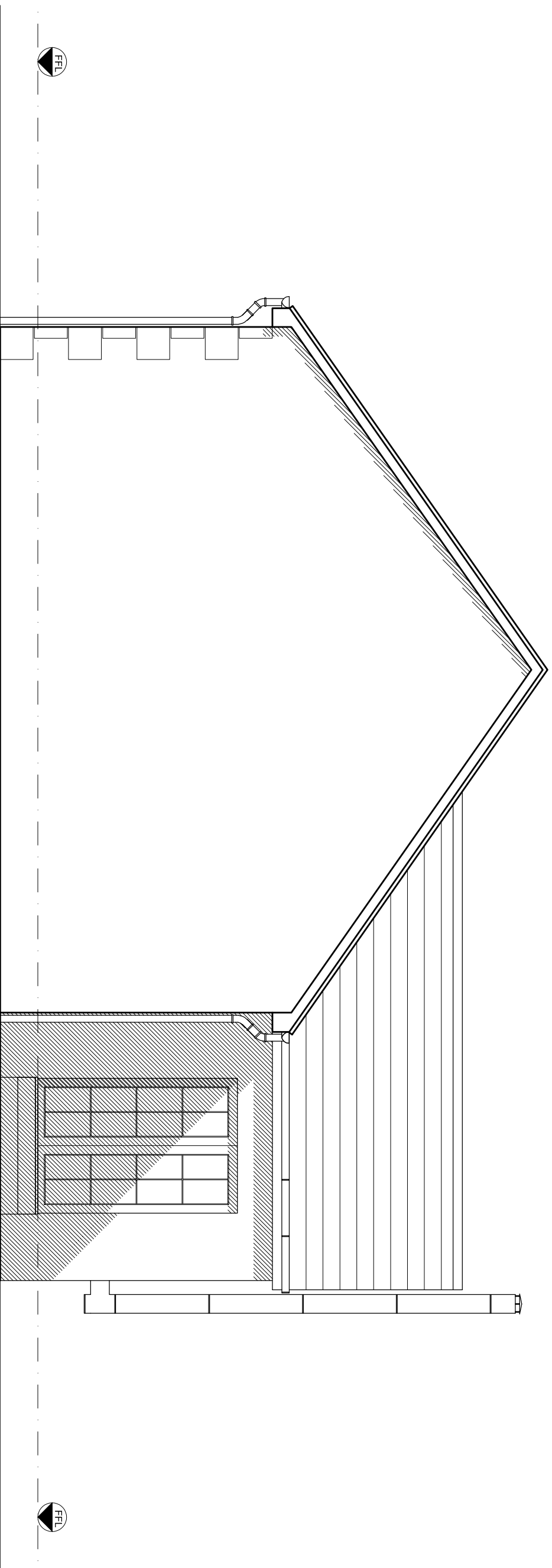

Rev	Date	Description
5.04.23		planning application

Client:  
**David & Louise Johnston**

Project:  
East End, Lochwinnoch - New House

Drawing Title:  
**West Elevation**

As Proposed

**CHG architecture** t/d

54 Braehead, Lochwinnoch PA12 4AS  
T: 01505842439 M: 07739827647  
info@chgararchitecture.com

Dwg No: 2301A-06 Date: 20.02.23

Scale: 1:50@A3 Rev: -

Status: Planning

WEST ELEVATION 1:50

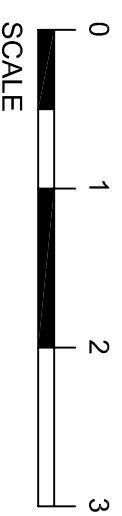

- PROPOSED MATERIALS:**
- roof - slate
  - ridge tiles - metal
  - roof structure - timber
  - walls - render
  - windows - sandstone
  - doors - timber

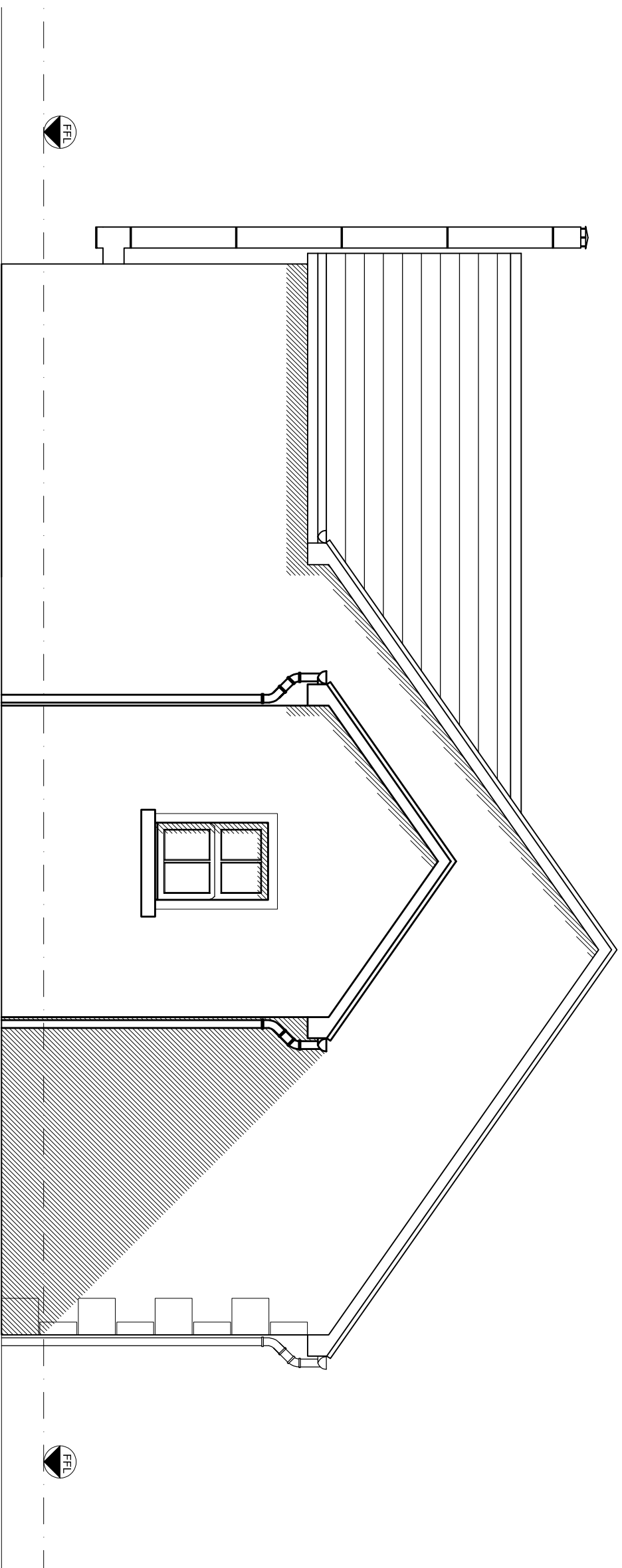

Rev	Date	Description
5.04.23		planning application

Client: **David & Louise Johnston**  
 Project: **East End, Lochwinnoch - New House**  
 Drawing Title: **East Elevation**  
 As Proposed

**CHG architecture** t/d

54 Braehead, Lochwinnoch PA12 4AS  
 T: 01505842439 M: 07739827647  
 info@chgararchitecture.com

Dwg No: **2301A-07** Date: **20.02.23**  
 Scale: **1:50@A3** Rev: -

Status: **Planning**

**EAST ELEVATION 1:50**

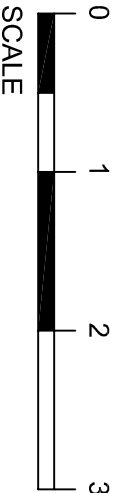

**PROPOSED MATERIALS:**

- roof - slate
- ridge tiles - metal
- roof structure - timber
- walls - render
- sandstone
- windows - timber
- doors - timber



Rev	Date	Description
5.04.23		planning application

Client: **David & Louise Johnston**  
 Project: **East End, Lochwinnoch- New House**  
 Drawing Title: **3D Visual**  
 As Proposed



54 Braehead, Lochwinnoch PA12 4AS  
 T: 01505842439 M: 07739827647  
 info@chgararchitecture.com

Dwg No: **2301A-08** Date: **20.02.23**  
 Scale: **1:50@A3** Rev: -  
 Status: **Planning**