

MEETING OF RENFREWSHIRE LICENSING BOARD

FRIDAY 11 MAY 2018

**HELD IN THE COUNCIL CHAMBERS, 2ND FLOOR, RENFREWSHIRE HOUSE, COTTON
STREET, PAISLEY
AT 10.00AM**

AGENDA

Councillors Andy Steel, Bill Brown, Jane Strang, Jennifer Adam-McGregor, John Hood, Kevin Montgomery , Marie McGurk, Michelle Campbell, Natalie Don and Scott Kerr

Convener – Cllr Andy Steel

1. APOLOGIES

2. DECLARATIONS OF INTEREST

3. ADMINISTRATIVE ITEMS

- a) Report by Clerk to the Licensing Board - Review of Statement of Licensing Policy for 2018-2022: Responses to Initial Consultation and Further Procedure**
- b) Report by Clerk to the Licensing Board – Consultation on Update of The Licensing (Procedure) (Scotland) Regulations 2007**
- c) Minute of Licensing Board meeting on 5 March 2018 for approval**

RENFREWSHIRE LICENSING BOARD

LICENSING BOARD MEETING

FRIDAY 11 MAY 2018

1. **Report by Clerk to the Licensing Board - Review of Statement of Licensing Policy for 2018-2022:
Responses to Initial Consultation and Further Procedure**

2. **Report by Clerk to the Licensing Board - Consultation on Update of The Licensing (Procedure) (Scotland)
Regulations 2007**

To: Renfrewshire Licensing Board

On: 11th May 2018

Report by Clerk to the Licensing Board

Review of Statement of Licensing Policy for 2018-2022: Responses to Initial Consultation and Further Procedure

1. Introduction

1.1 The purpose of this report is:

- (i) To advise the Board of responses received to the initial, informal consultation in relation to the Board's Statement of Licensing Policy and to seek the Board's agreement on the terms of a proposed draft Statement of Licensing Policy and other documentation for the purposes of formal consultation; and
- (ii) To request the Board identify localities for the purposes of formal consultation on its required assessment of overprovision in terms of section 7 of the Licensing (Scotland) Act 2005 ("the Act"), in order to enable the Board to seek the views of consultees as to whether there may be overprovision, in those localities, of all licensed premises or premises of a particular description.

2. Background

2.1 The Board considered a report by the Clerk to the Licensing Board on 18th December 2017 in relation to the arrangements for preparation of a new Statement of Licensing Policy. The Board agreed at that meeting to carry out an initial, informal consultation on the terms of the Board's existing Statement of Licensing Policy. The existing Statement of Licensing Policy is attached at Appendix 1. This policy was published in 2013, with a supplementary statement published in 2015, to cover the period to November 2016. However, a subsequent change in legislation extended the duration of this policy statement to November 2018. The new legislation aligns the review of policies to local government election cycles.

2.2 The Board consulted with a wide range of stakeholders between December 2017 and 2nd February 2018. A list of the parties initially consulted is attached at Appendix 2. In response to this initial, informal consultation, responses were received from the following persons and organisations:

- Mary McElhinney, Linwood Community Council and Renfrewshire Community Council Forum
- Shazia Latif, for Dr Catherine Chiang, Consultant in Public Health Medicine, NHS Greater Glasgow and Clyde

- Hazel McGuire, Jaybees Bar
- Billy Gold, Scottish Licensed Trade Association
- Hillington Estate Bowling Club
- Johnstone Bowling Club
- Police Scotland
- Margaret Dymond
- Aidan Collins, for Alcohol Focus Scotland (AFS)
- Renfrewshire Health and Social Care Partnership
- ALDI Bathgate

2.3 A copy of these initial responses is attached at Appendix 3, together with comments on each response from the Clerk.

2.4 The Board is invited to consider the terms of these responses and the Clerk's comments. The terms of the existing Statement of Licensing Policy have meantime been revised in draft, for the purpose of formal consultation. This proposed revised draft is attached at Appendix 6. The revised version at this stage takes account of changes to licensing legislation and necessary changes to the Scheme of Delegation at Section A, Paragraph 5, as well as other changes by way of update, including some changes suggested in the initial consultation responses. Given the detailed suggestions made in response to the initial, informal consultation, however, a separate "Issues Paper" has also been prepared for the purposes of the formal consultation. This is attached at Appendix 7. The proposed Issues Paper seeks views from consultees on various matters raised in responses to the initial, informal consultation, to assist the Board to agree the final terms of its new Statement of Licensing Policy. The Board is asked to agree the terms of the proposed draft Statement of Licensing Policy and Issues Paper for the purposes of the formal consultation.

3. Overprovision

3.1 The Board's Statement of Licensing Policy must, in particular, include a statement as to the extent to which the Board considers there to be overprovision of licensed premises, or licensed premises of a particular description, in any locality within the Board's area. This may now include the whole of the Board's area. It is for the Licensing Board to determine the localities for the purpose of assessing overprovision.

3.2 The existing Statement of Licensing Policy, at Section A, Paragraph 16, declares an area in Paisley Town Centre as overprovided, in respect of "Liquor or Pub Type Premises", which includes Pub Type Premises used exclusively or predominantly for the sale of alcohol and, as such, does not include restaurant, hotel or nightclub premises. This Paragraph has not been updated at this stage in the draft, revised Statement of Licensing Policy at Appendix 6, except as relates to legislative changes. This section will be updated when, following the formal consultation, the final version of the Statement of Licensing Policy is reported to the Board for its approval.

- 3.3 During the initial, informal consultation, the Board sought views from consultees as to what localities should be identified as possibly overprovided, to assist the Board in selecting localities for the purpose of the formal consultation.
- 3.4 Several of the responses contained comments relevant to overprovision. However, specific information was provided in this regard by Police Scotland, Renfrewshire Health and Social Care Partnership, Dr Catherine Chiang and Mrs Margaret Dymond.
- 3.5 Police Scotland wish the Board to continue to declare the existing designated overprovision area in Paisley Town Centre as overprovided. They have not identified a need for any additional areas to be declared overprovided. They have produced information in relation to crime and antisocial behaviour occurring in that locality.
- 3.6 Renfrewshire Health and Social Care Partnership have not directly asked the Board to identify any additional areas as possibly overprovided at this stage. However, they have listed a number of areas, by intermediate geography, which they consider to show poor alcohol-related health statistics. The response from Dr Catherine Chiang provides further statistical evidence in relation to alcohol-related health harms in these intermediate geography areas.
- 3.7 Renfrewshire Health and Social Care Partnership also wish the Board to consider declaring the existing Paisley Town Centre area overprovided in terms of all licensed premises, and not restricted, as at present, to liquor or pub-type premises.
- 3.8 Mrs Dymond suggests in her response that the existing Paisley Town Centre area be expanded to include an area in the West End of Paisley.
- 3.9 The Board requires to identify localities upon which to focus at this stage, as suggested in existing statutory guidance, for the purpose of formal consultation as to whether overprovision exists in any or all of them, either in respect of all licensed premises or certain types of licensed premises. The Board is now able to choose its entire area as a locality. It is not, however, required to identify localities throughout its entire area. The selection of localities is a matter for the discretion of the Licensing Board. The choice of locality must, however it is done, be rational and capable of justification in the event of a legal challenge.
- 3.10 Appendix 4 provides plans of possible localities which the Board may identify for the purposes of formal consultation, as suggested by the respondents to the initial, informal consultation detailed in Paragraph 3.4 to 3.8. These plans are accompanied by details of the numbers and capacities of licensed premises in those possible localities, together with information as to the licensed hours of those premises. Under section 7 of the Act, as amended, the Board will require to have regard to the number and capacities of licensed premises in an identified locality and may have regard to such other matters

as the Board thinks fit including, in particular, the licensed hours of licensed premises in the locality, when it assesses overprovision in the identified localities. At that stage, the Board will wish to consider if there is a dependable causal link between the operation of licensed premises in a locality/ localities and alcohol-related harms. To provide an overall context in Renfrewshire, Appendix 9 provides a list of all licensed premises within Renfrewshire, together with details of their capacities.

3.11 The possible localities which have been identified for the purposes of formal consultation, and which are shown on Plans A to L in Appendix 4, are-

- A) Existing declared overprovision area in Paisley Town Centre
- B) Alternatively, an extended Paisley Town Centre overprovision area, as proposed by Mrs Dymond
- C) Paisley Central
- D) Paisley North West
- E) Paisley North
- F) Paisley South East
- G) Paisley Ferguslie
- H) Paisley Gallowhill and Hillington
- I) Paisley North East
- J) Johnstone North West
- K) Renfrew West
- L) Linwood South.

3.12 The Board is asked to consider which, if any, of these possible localities to identify as possibly overprovided for the purposes of formal consultation. This will enable consultees to address, in response to the formal consultation, whether any identified localities may be overprovided, either in terms of all licensed premises, or premises of a particular description.

3.13 The Board should note, however, in selecting the localities for further consultation, that the existing Paisley Town Centre overprovision area overlaps into the Paisley Central intermediate geography area and the extended overprovision area proposed by Mrs Dymond overlaps with the Paisley Central and Paisley North West intermediate geography areas.

4. Further Procedure

4.1 The draft Statement of Licensing Policy at Appendix 6 has been updated in relation to technical matters, in advance of the formal consultation which is now required. It is proposed that the Board seek views from consultees at the formal consultation stage in relation to the terms of the draft Statement and the matters highlighted in the Issues Paper at Appendix 7. It is proposed that the Board obtains as many views as possible in relation to these matters prior to agreeing the final terms of its Statement of Licensing Policy. Respondents will however be able to comment on the terms of the draft policy as they think fit, other than in relation to the matters highlighted in the "Issues Paper".

- 4.2 The Board is also requested to select localities at this stage to allow it to seek views in the formal consultation as to whether overprovision exists in those selected localities, in respect of all, or certain types, of licensed premises. This is also reflected within the terms of the Issues Paper.
- 4.3 A list of proposed consultees is attached at Appendix 9 and it is also recommended that the Board instruct officers to take steps to publicise the consultation. In preparing a licensing policy statement, a Licensing Board must consult the licensing forum (and certain representative people, if the Forum membership is not representative of specified people), the health board and such other persons as the Board thinks appropriate. Further, in relation to the assessment of overprovision, the Board is required to consult the chief constable, the health board, representatives of premises licences and residents and such other persons as the Board thinks fit.
- 4.4 The Issues Paper asks members of the public, as far as overprovision is concerned, to identify whether they live in one of the localities selected for the purposes of the formal consultation and, if they do, invites their comments in relation to whether they think their area is overprovided, either for all premises or certain types of premises. The proposed list of consultees for formal consultation includes a number of persons representative of people with protected characteristics. This will assist in the identification of any adverse equality impacts to be considered prior to agreement, and subsequent publication, of the policy.
- 4.5 It is proposed that the formal consultation commences as soon as possible upon the terms of this report being agreed, with a final date for responses to the consultation of 3rd August 2018. Once the formal consultation is complete, a further report will be brought back to the Board in August or September advising the Board of the responses received and requesting the Board to determine the terms of its Statement of Licensing Policy for the period to 2022. It is likely a further report will require to be brought to the Board thereafter to approve the final version of the policy for publication.
- 4.6 The Board is requested at this stage to agree publication of the responses to the initial, informal consultation and will be asked to agree to publish the responses also to the formal consultation in due course.

5. Additional Information

- 5.1 The Board, in exercising its functions, requires to have regard to the terms of statutory guidance published under section 142 of the Act. The current Statutory Guidance can be viewed at the following link-

<http://www.gov.scot/Resource/Doc/175487/0049459.pdf>

The Scottish Government are currently reviewing the terms of the statutory guidance and issued to Licensing Boards new Chapters in relation to licensing policy statements and overprovision assessments, on a non-statutory basis, in February 2018. This, non-statutory, Guidance was reported to the Board at its meeting on 5th March 2018.

- 5.2 The Board will note that its Statement of Licensing Policy should seek to promote the five licensing objectives set out in the Act. In setting its policy, a Licensing Board must have regard to the above statutory guidance and also give appropriate weight to the views of those consulted. A Statement of Licensing Policy may set out a general approach to the making of decisions but must not ignore, or be inconsistent with, the provisions in the Act.
- 5.3 By way of additional information, Appendix 5 contains details of the number and capacities of licensed premises within the existing declared overprovision locality in Paisley Town Centre over the period from March 2013 to March 2018. It also provides numbers of licensed premises, both on and off sales, within Renfrewshire over the same period.
- 5.4 The Board will also be aware that minimum unit pricing was introduced with effect from 1st May 2018

6. Recommendations

- 6.1 It is recommended that the Board:-
 - 6.1.1 Agree to publish the responses received during the initial, informal consultation;
 - 6.1.2 Consider the terms of the draft proposed Statement of Licensing Policy for formal consultation at Appendix 6, the responses to the informal consultation and accompanying Clerk's comments at Appendix 3 and the information provided at Appendix 4 detailing the numbers and capacities of licensed premises and information on current licensed hours in relation to those premises;
 - 6.1.3 Approve the terms of the proposed draft Statement of Licensing Policy attached at Appendix 6 and the proposed "Issues Paper" attached at Appendix 7, for the purposes of the formal consultation;
 - 6.1.4 Authorise officers to consult formally, as required by section 6 of the Licensing (Scotland) Act 2005, in relation to the said proposed draft Statement of Licensing Policy and "Issues Paper";
 - 6.1.5 Consider the possible localities listed at Paragraph 3.11 of the report and identify such localities as the Board thinks fit for the purpose of formal consultation on assessment of overprovision in terms of section 7 of the Licensing (Scotland) Act 2005;

- 6.1.6 Authorise officers to consult formally in relation to the identified localities, as to whether overprovision of all licensed premises or premises of a particular type, exists in respect of any of those localities, in accordance with section 7 of the Licensing (Scotland) Act 2005;
- 6.1.7 Agree that the formal consultation should commence forthwith and end on 3rd August 2018;
- 6.1.8 Instruct officers to take steps to publicise the consultation; and
- 6.1.9 Authorise officers, following the formal consultation, to report the responses to that formal consultation to the Board to enable the Board to agree the terms of the Board's new Statement of Licensing Policy, including its assessment of overprovision.



Kenneth Graham
Clerk to the Licensing Board

LIST OF APPENDICES

Appendix 1- Renfrewshire Licensing Board Statement of Licensing Policy 2013-2016

Appendix 2- List of Consultees at Initial, Informal Consultation

Appendix 3- Responses to informal Consultation with Clerk's Comments

Appendix 4- Plans of Localities Proposed in Response to Initial, Informal Consultation with Numbers, Capacities and Licensed Hours of Premises

Appendix 5- Table showing Numbers and Capacities of Licensed Premises in Existing Declared Overprovision Area and Numbers of Licensed Premises within Renfrewshire: March 2013 to March 2018

Appendix 6- Proposed Statement of Licensing Policy for Purposes of Formal Consultation

Appendix 7- Proposed Issues Paper for Purposes of Formal Consultation

Appendix 8- Proposed List of Consultees for Formal Consultation

Appendix 9- List of licensed premises within Renfrewshire, including capacities.

APPENDIX 1

Current Statement of Licensing Policy 2013-2016

RENFREWSHIRE LICENSING BOARD

The Licensing (Scotland) Act 2005

Statement of Licensing Policy 2013 – 2016

As amended by Supplementary Statement on 24 August 2015

Clerk to the Licensing Board
Renfrewshire Council
Renfrewshire House
Cotton Street,
Paisley PA1 1TT

Contents

	Page Nos.
SECTION A: STATEMENT OF LICENSING POLICY	
<ul style="list-style-type: none"> • Introduction • Context • Preparation of Statement • General Principles • Types of Applications / Scheme of Delegation • Operating Plans • Board Meetings • Hearings and Determination of Applications • Occasional Licences • Extended Hours Applications • Excluded Premises • Members Clubs • Objections • Licensing Hours • Over-provision of Licensed Premises • Personal Licences • Local Licensing Forum 	3-4 4-5 5-6 6-7 7-10 11-13 13 13-16 16-17 18-19 19-20 20-21 21-22 22-26 27-30 31-32 32
SECTION B – PROMOTION OF THE LICENSING OBJECTIVES	
<ul style="list-style-type: none"> • Introduction • The Prevention of Crime and Disorder • Securing Public Safety • Preventing Public Nuisance • Protection and Improvement of Public Health • Protecting Children from Harm 	33-34 34-36 36-38 39-42 42-44 44-46
SECTION C – GENERAL	
Relationship with other Strategies	46
Avoiding Duplication	47
Conditions	47-48
Human Rights Act 1998	48
Equality	48-49
Enforcement	49-51
Transport	51
Appendices	52-53

SECTION A - STATEMENT OF LICENSING POLICY

1. INTRODUCTION

- 1.1 This Statement of Licensing Policy has been prepared by Renfrewshire Licensing Board in terms of Section 6 of the Licensing (Scotland) Act 2005 ("the Act") to assist in the implementation and administration of the licensing of premises for the sale of alcohol within Renfrewshire and to outline the way in which it intends exercising its functions under the 2005 Act. The Board is required to ensure that its policy promotes the licensing objectives.

These are set out in Section 4 of the Act and are:-

- Preventing crime and disorder
- Securing public safety
- Preventing public nuisance
- Protecting and improving public health; and
- Protecting children from harm.

Subject to the promotion of the licensing objectives the Board recognises and supports the contribution which licensed premises make to the economy of the area, to employment, tourism and the vitality of the area.

- 1.2 The Board will have regard to this policy when undertaking any of its functions. This includes officers of the Board when determining applications of a type delegated to them.
- 1.3 This Statement of Policy (hereinafter referred to as "the Statement") came into effect on 30 November 2007 was reviewed in 2010 and a revised Statement

published for the period November 2010 – November 2013. This Statement will remain in effect from 30 November 2013, subject to review, for a period of three years. It will be subject to regular review and monitoring and further consultation during this period. If necessary, the Board will prepare and publish supplementary Statements of Licensing Policy. If you wish to make comment on the statement or wish the contents to be reviewed, please contact the Licensing Section at the contact point stated on the front page.

1.4 The review of liquor licensing law in Scotland commenced with the appointment of the Nicholson Committee in June, 2001 and was fully implemented on 1st September, 2009 when all the provisions of the Act came into force.

1.5 The Act introduces a modernised statutory framework for liquor licensing which introduces more flexibility for the licensed trade balanced by extensive and, in appropriate cases, immediate enforcement powers for the Board.

2. CONTEXT - RENFREWSHIRE

2.1 Renfrewshire is situated to the West of Glasgow on the south bank of the River Clyde and covers nearly 103 square miles. Renfrewshire's population is estimated at approximately 178,000 making it the ninth largest Council area in Scotland in terms of population.

2.2 Paisley with an estimated population of 78,000 forms the commercial and transport hub for Renfrewshire.

2.3 Renfrewshire has a rich and diverse environment. Paisley, Scotland's largest town, has a rich architectural heritage and is complemented by the Royal Burgh of Renfrew, Erskine New Town, the 18th Century planned town of Johnstone and several villages amidst countryside. There are, as at November 2013, 437 licensed premises in Renfrewshire, which includes 66 registered clubs.

2.4 In Renfrewshire's Local Plan adopted by Renfrewshire Council in March 2006 and emerging Renfrewshire Local Development Plan (LDP) due to be adopted Spring 2014 reference is made to the key role of Renfrewshire as "the main international gateway to Scotland and makes a major contribution to the life of the rest of Scotland."

3. PREPARATION OF STATEMENT

3.1 The Statement of Licensing Policy has been prepared having regard to:-

- the Licensing Objectives;
- the Guidance for Licensing Boards and Local Authorities issued by the Scottish Executive;
- the Scottish Executive's "Plan for Action on Alcohol Problems: Update" and the accompanying Partnership Agreement between the alcohol industry and the Scottish Executive; and
- the terms of the Act with particular reference to Section 6.
- the terms of the Alcohol Etc., (Scotland) Act 2010 and the Criminal Justice and Licensing (Scotland) Act 2010

3.2 In preparing the Statement, the Board consulted widely and took account of the views submitted in its adoption.

4. GENERAL PRINCIPLES

4.1 This Statement of Licensing Policy seeks:-

- to promote the five licensing objectives; and
- to comply with the terms of the 2005 Act and ancillary licensing legislation.

4.2 The Statement sets out a general approach to the way the Board will make licensing decisions but nothing in this Statement will:-

- undermine the rights of any person to apply under the Act and to have that application considered on its individual merits; or
- override the right of any person to make representations on any applications or seek a review of a licence where permitted to do so under the Act.

4.3 It relates to how the Board will exercise its licensing functions under the Act, specifically as regards the regulation of the sale of alcohol and premises in which alcohol is sold all within the terms of the Act. Only material relevant to the Act and the Licensing Objectives will be taken into account by the Board when determining applications or considering reviews.

4.4 It should be recognised also that licensing law is not the primary mechanism for the general control of nuisance and anti-social behaviour by individuals

once they are no longer in the licensed premises and beyond the direct control of the individual, club or business holding the premises' licence. If, however, the nuisance or anti-social behaviour is caused by misuse of alcohol, then supply of alcohol could be a relevant factor in that misuse and the Board, when provided with appropriate information about the misuse, may consider using its powers appropriately in the circumstances. For example, if the anti-social behaviour is linked with unlawful or inappropriate sales of alcohol, relating to particular premises whether to someone under 18 years of age, to a drunken person or as part of an irresponsible drink promotion the Board would be entitled to consider a premises licence review proposal under Section 37 of the Act.

5. TYPES OF APPLICATIONS AND SCHEME OF DELEGATION

5.1 The Board is responsible for the consideration of applications for:-

- premises licences;
- occasional licences;
- temporary licences;
- provisional licences;
- personal licences;
- variations of licences;
- review of licences;
- transfer of licences;
- extensions of licensing hours;
- the sale of alcohol by retail; and

- the supply of alcohol in members' clubs.

5.2 The Board will provide an efficient and cost effective service to all those who are involved in the licensing process. The Board recognises that any application should only be submitted to the Board when necessary and, where straightforward, should be decided by officers to create as little inconvenience to applicants as possible.

5.3 The Board has therefore agreed that only those applications and matters which by statute are required to be considered by the Board will be submitted to it and the other applications will be determined by the Clerk and Depute Clerks to the Board.

5.4 Those applications and matters which require to and will be submitted to the Board are:-

- a premises licence application;
- a premises licence variation where the variation applied for is not a minor variation;
- an application for transfer of a premises licence where the applicant has been convicted of a relevant offence or a foreign offence;
- determining a personal licence application or a personal licence renewal application where the applicant has been convicted of a relevant offence or a foreign offence;
- conducting any hearing including issuing a written warning, revoking or suspending the licence, making a variation of a licence or, in respect of

a personal licence, making an order revoking, suspending or endorsing a personal licence;

- making a closure order; and
- refusing an application for confirmation of a provisional premises licence.

5.5 All other matters with the exception of the specific delegations to Board Members narrated at paragraph 5.6 hereof are delegated to the Clerk and Depute Clerks to deal with, including:-

- granting an application for confirmation of provisional premises licence;
- all applications for transfer of a premises licence where the transferee has not been convicted of a relevant offence or a foreign offence;
- all applications for variation of a premises licence where the variation is a minor variation as defined in the Act;
- all applications for personal licences or for the renewal of personal licences where the applicant has not been convicted of a relevant offence or a foreign offence;
- all applications for occasional licences where there is no objection or representation received or no notice from the Chief Constable recommending refusal or where conditions proposed by the Chief Constable or other consultees have been accepted by the applicant;
- grant of occasional extensions of licensed hours for a special event of local or national significance (following consultation with the Convener);

- grant of extended hours applications within the Board's normal licensing hours policy and when there is no notice of objection or representation or where conditions have been proposed by the Chief Constable or other consultees and have been accepted by the applicant;
- to decide, where an application for an occasional licence or for extended hours is lodged late, whether the reason given for lateness is sufficient for the application to be processed;
- where satisfied that an application for an occasional licence or for extended hours requires to be dealt with quickly and if so to determine a shortened period for notification being not less than 24 hours.

5.6 Determination of the following are delegated to the Convener and one other Board Member, or in the absence of the Convener, two other Board Members:-

- grant of extended hours or occasional licences for hours which are outwith the Board's Licensing Policy Hours or where objections/representations have been received or conditions proposed and not accepted and which in the opinion of the convener and one other member may be determined without a hearing;
- authority to decide whether any application for a premises licence review is vexatious or frivolous and if so to reject it on behalf of the Board;

5.7 The Board will receive regular reports regarding licences determined under delegated powers.

6. OPERATING PLANS

6.1 All applications for premises licences must be accompanied by an operating plan and a layout plan all complying with the Act and Regulations made under that Act. Operating Plans must make clear how the premises are to be run, what activities will be undertaken on the premises and at what time.

6.2 More specifically, an “operating plan” in relation to any premises is a document in the prescribed form containing:-

- (a) a description of the activities to be carried on in the premises;
- (b) a statement of the times during which it is proposed that alcohol be sold in the premises;
- (c) a statement as to whether the alcohol is to be sold for consumption in the premises, off the premises, or both;
- (d) a statement of the times at which other activities, in addition to the sale of alcohol, are to be carried on in the premises;
- (e) where alcohol is to be sold for consumption in the premises, a statement as to whether children or young persons are to be allowed entry to the premises and, if they are allowed entry, a statement of the terms on which they are allowed entry including, in particular:-
 - (i) the ages of children or young persons to be allowed entry;
 - (ii) the time at which they are to be allowed entry; and
 - (iii) the parts of the premises to which they are to be allowed entry;
- (f) information as to the proposed capacity of the premises;

- (g) prescribed information about the individual who is to be the premises manager; and
- (h) such other information in relation to the premises and the activities to be carried on as may be prescribed.

6.3 Where alcohol is to be sold both for consumption on and for consumption off any premises, the operating plan for the premises may state different times for:-

- (a) the sale of alcohol for consumption on the premises; and
- (b) the sale of alcohol for consumption off the premises.

6.4 In preparing and presenting the operating plan, applicants should be aware that the Board expects premises to be run in a way compliant with, and promoting, the five licensing objectives:-

- preventing crime and order;
- securing public safety;
- preventing public nuisance;
- protecting and improving public health; and
- protecting children from harm.

6.5 Although basic guidance may be sought from the Clerk and Licensing Standards Officers, it is for the applicant to make sure that the operating plan is in the correct form and covers all aspects of the operation of the premises.

It is strongly recommended that any applicant, objector or representer seeks independent legal advice.

7. BOARD MEETINGS

- 7.1 The proceedings of the Board shall be conducted in accordance with the provisions of paragraph 12 of Schedule 1 to the Act. Unless there are justifiable reasons for or as provided in regulations made under the Act, the Board will meet in public.

8 HEARINGS

- 8.1 Where a hearing is to take place, the Board will attempt to make the experience as informal as possible consistent with the carrying out of the Board's quasi-judicial function.
- 8.2 The normal procedure will be to hear the submission of the objector or representer in relation to an application or person seeking review of the premises licence. The applicant or agent will then have an opportunity to address the hearing and Board members may ask questions of any of the parties. There will then be an opportunity for final submissions by all parties before the Board makes a decision.
- 8.3 The Board is entitled to adjourn to consider the application in private. If they do so, the Board will thereafter reconvene in public to resume consideration of, or make a decision on, the application, as appropriate.

- 8.4 Normally formal evidence will not be called for. It is noted, however, that under Section 133 of the Act, Scottish Ministers may make Regulations providing procedures to be followed at any hearing.

9 NOTIFICATIONS OF APPLICATIONS, OBJECTIONS AND REPRESENTATIONS

The Board will give notice of each premises licence application it receives to those persons referred to in Section 21 of the Act, namely:-

- each person having a notifiable interest in neighbouring land;
- any community council within whose area the premises are situated;
- Renfrewshire Council;
- Chief Constable of Police Scotland; and
- Scottish Fire and Rescue Service

Additionally the Board will list all applications received on Renfrewshire Council's website, www.renfrewshire.gov.uk.

10. CONSIDERATION OF PREMISES LICENCE APPLICATIONS

- 10.1 The grounds for refusal of a premises licence are set out in full at Section 23 of the Act. If the Board consider that none of these grounds apply it must grant the application and if it considers that one or more apply it must refuse the application.

- 10.2 When considering whether or not any application should be granted, the Board will take into account relevant matters including:-

- the nature of the premises, the style and type of use, the potential number and profile of the customers likely to attend the premises;
- the proposed hours of operation;
- the means of access to the premises including the location and adequacy of customer entrances and exits;
- the location of the premises which could include such matters:-
 - the level of public transport accessibility for customers either arriving or leaving the premises and the likely means of public transport that will be used by them;
 - the likely level of car parking demand on principal roads and surrounding residential streets in comparison with the existing situation, its effect on local residents and on residential parking and emergency access;
- the provision of appropriate and suitable toilet facilities and ventilation of the premises.

10.3 Where it is possible to take steps to mitigate or prevent any potential impact, the Board may still be able to grant a licence subject to conditions; each case will be considered on its own merits and appropriate advice will be sought by the Board.

10.4 When considering any application for premises which have been previously licensed or in any review of an existing licence, the Board will take into account any historical evidence, especially of the impact on local residents

and will also look at the measures put into effect by the applicant to mitigate the adverse impact.

11 OCCASIONAL LICENCES

11.1 An occasional licence authorises the temporary sale or supply of alcohol which is not authorised by a premises licence.

11.2 It may be applied for by:-

- the holder of a premises licence;
- the holder of a personal licence; or
- a representative of any voluntary organisation;

to cover a period of a maximum of fourteen days.

11.3 The grant of an occasional licence is subject to the mandatory conditions laid out in Schedule 4 to the Act.

11.4 While premises and personal licence holders can make unlimited applications there are restrictions on the number of applications a voluntary organisation can make, in any period of twelve months. Voluntary organisations are required to submit a copy of their organisation's constitution with each application made. Guidance on applications and the number that can be applied for in any twelve month period can be obtained from the Licensing Standards Officer.

11.4.1 While the Licensing Board is aware that the Act does not refer to the holding of an “event” in the provisions dealing with occasional licences, given their short-term nature and that they are not subject to any requirements for certification, neighbourhood notification or public site notices then where an application is to allow premises to trade on a regular basis prior to a premises licence application having been determined, the application will generally be referred to the Board for consideration in the first instance.

11.5 Event organisers are encouraged to provide as much notice of their event as possible to the Board and to the Chief Constable. Information relating to the event will require to be detailed on the application form and the applicant may be asked to provide supporting documentation. The Board will consult with the Chief Constable and the Licensing Standards Officer on all applications. The Board will normally require at least 28 days notice and if applications are lodged later than this date then no assurances can be given that they will be processed in time. Accordingly applicants lodge them at their own risk. In exceptional cases having regard to the circumstances of the application, the Board, if satisfied that there is a reason to process the application more quickly, may reduce the period of notification to a period of not less than 24 hours.

11.6 The Board will consider on a case by case basis whether it is necessary to impose conditions to give effect to the licensing objectives.

12 EXTENDED HOURS APPLICATION

- 12.1 Extended hours applications allow for an occasional extension of licensed hours and operate only for a period of up to one month. If the Board receives a number of applications to extend licensed hours, it will expect the applicant to consider whether an application should be made to vary the premises licence by adjustment of the operating plan.
- 12.2 The Board may make a determination under Section 67 of the Act to extend licensed hours to enable premises to remain open longer for certain special occasions. In addition to consulting the Renfrewshire Licensing Forum, the Board will request observations from the Chief Constable and from other relevant parties on the issues of crime prevention, public safety and preventing public nuisance. It will notify its determination to the Chief Constable, to holders of licences and other relevant parties and will take appropriate steps to publicise the determination as widely as possible.
- 12.3 Each year the Licensing Board will issue a Statement of its Policy on trading hours for on sale premises for the festive period as stated at paragraph 15.4 . Such extended hours will apply automatically to all those premises which make reference to the Board's Policy on the festive period within Part 4 of the Operating Plan, without the need for an extended hours application.
- 12.4 The timeous lodging of an application set out at paragraph 11.5 above in respect of occasional licences applies equally in terms of the processing of extended hours applications and all applications should be lodged at least 21

days before the proposed date. Late lodged applications are lodged at applicants' own risk. The Board, if satisfied that there is a reason to process the application more quickly, may reduce the periods of notification to a period of not less than 24 hours.

13 EXCLUDED PREMISES

13.1 In terms of Section 123 of the Act, excluded premises includes:

- premises used as a garage; and
- premises used as a garage which form part of larger premises.

No premises licence or occasional licence can be obtained for excluded premises.

13.2 Premises are used as a garage if used for one or more of the following:-

- the sale by retail of petrol or fuel for diesel engined road vehicles (DERV);
- the sale of motor vehicles; or
- the maintenance of motor vehicles.

13.3 There is an exception to this exclusion but only if persons resident in the locality of the garage are or are likely to become reliant to a significant extent on the garage as a principal source of:

- petrol or DERV; or
- groceries.

If that is the case the garage is not excluded premises and may therefore be the subject of a premises or occasional licence.

- 13.4 The Board will expect an applicant making an application to provide evidence of local residents' reliance on the service together with an impact assessment in relation to the anticipated impact taking into account the licensing objectives.

13A MEMBERS CLUBS

- 13.A.1 Members' clubs have been included in the premises licensing system. The Scottish Government acknowledges that it would be reasonable to reflect their special characteristics.

- 13.A.2 In order to benefit from the exemptions available members' clubs will require to meet the criteria prescribed in the Licensing (Clubs) (Scotland) Regulations 2007.

- 13.A.3 When members' clubs apply to the licensing board they will be asked to certify whether or not they comply with the criteria referred to at paragraph 13.A.2 in order to benefit from the exemptions. If they do the members' clubs will have to submit to the board a copy of their written constitution and rules. They will be subject to inspections by Licensing Standards Officers, who will check clubs for compliance.

13.A.4 Members' clubs will be subject to the same provisions regarding access by children as other licensed premises. They will require to specify in their operating plans whether or not it is proposed that children and young persons are to be allowed entry to the premises and, if so, to specify the terms, to include the times, the ages of such children and the parts of the premises to which they would be permitted access. Appropriate conditions relating to access by children may be attached by the licensing board.

13.A.5 Members clubs are aware that they benefit from exemptions under the Act and as such functions held within the club premises should be for the benefit of the club and its members. Where a club wishes to use its facilities to allow non-members or non-club functions to take place they should consider applying for an occasional licence for that function. Clubs should note that the number of occasional licences that can be obtained for such functions over a calendar year are limited by regulations. Members clubs requiring further information should contact the Licensing Standards Officer.

14 OBJECTIONS

14.1 The following information should in no way be seen as overriding the right of any person to make an objection to an application or to seek a review of a premises licence.

14.2 Any person may submit an objection or representation to the Board in relation to a premises licence. The objection must relate to one or more of the licensing objectives.

- 14.3 Although anyone is entitled to object to an application for a premises licence or seek a review of a premises licence, the Board may reject an objection or an application for review where it is considered to be “frivolous” or “vexatious”. “Frivolous” and “vexatious” are the words used in the Act. In determining this, the Board is entitled to recover any expenses incurred by the Board in considering the objection or application for review.
- 14.4 Objections will be considered on their merits and the ordinary meanings of “vexatious” and “frivolous” will be adopted.

15 LICENSING HOURS

- 15.1 While each application is assessed on its own merits, the following section sets out the Licensing Board’s policy on licensing hours and the reasons for adopting that approach. For applications for licensed premises at times outwith the Board’s policy, applicants will require to demonstrate to the Board that the additional requested hours are appropriate in the circumstances to those particular premises.

In forming this policy for licensing hours the Board has been mindful of the licensing objectives:-

- Preventing crime and disorder;
- Securing public safety
- Preventing public nuisance;
- Protecting and improving public health; and

- Protecting children from harm

15.2 Off-Sale Premises - Reasons for Approach and Policy

Where applications relate to premises licences and to occasional licences, the licensed hours for the sale of alcohol for consumption off the premises (off-sale hours) are in terms of the Act 10am until 10pm every day of the week. The Licensing Board must refuse an application which proposes licensed hours outwith these times for off sales premises. It is open to the Board to further restrict off sales where it considers that the hours proposed would be inconsistent with one or more of the licensing objectives. In particular, in determining applications and licensed hours, the Board will, in considering the merits, have particular regard to the effect (if any) which the proposed off-sale hours would have on the occurrence of anti-social behaviour. Unless so restricted, the Board will generally permit off sales hours from 10am until 10pm.

15.3 On-Sale Premises – Reasons for Approach

The Board recognises that licensing hours are important not only to individual premises but also can have a wider impact on the area in which the premises are situated. Accordingly in determining their policy the Board has had regard to how the dispersal of customers late at night from licensed premises throughout Renfrewshire can be managed.

In particular the Board considers that a policy setting staggered closing times for different types of premises taking into account the policing of the late night

economy and the availability of late night transport within Renfrewshire promotes the licensing objectives of (i) preventing crime and disorder; (ii) securing public safety and (iii) preventing public nuisance.

In considering licensed hours the Board has also taken into account the presumption against 24 hour drinking set out at Section 64 of the Act and the Statutory Guidance for Licensing Boards which states “in considering applications for licensed hours Boards may wish to consider applications for up to 14 hours as being reasonable but local circumstances and views of Local Licensing Forums should always be considered. Any application for licensed hours for more than 14 hours should require further consideration to the effect of granting extra operating hours”.

The Board has also had regard to the views of Renfrewshire Community Health Partnership and NHS Greater Glasgow and Clyde on licensing hours in relation to the link between availability of alcohol and alcohol related harm. The Board therefore considers that the licensing objective of Protecting and Improving Public Health is relevant to its policy on licensed hours, particularly in relation to the number of hours a day during which alcohol may be sold and thereafter consumed.

Although promotion of the licensing objectives is paramount the Board recognises that licensing hours contribute to the development of local economies which may be important for investment, employment and tourism within the area.

After consulting widely on the formulation of their updated policy and taking account of all responses received, the Board is of the view that their previous policy on opening hours for on sales premises should be amended to allow for

a standardisation of commencement hours over seven days a week by removing the restriction on Sunday opening hours. This will allow on sales premises the flexibility to commence trading at 11am every day of the week. The Board considers this amendment of the Policy reflects social changes within Renfrewshire and that such an amendment will not detract from the promotion of the licensing objectives.

On Sale Premises - Policy

Whilst considering every application on its individual merits, the Board therefore considers the following policy to be appropriate:-

Commencement Hours: Monday - Saturday

9.30am: premises, for the purpose only of funeral
purveys/receptions (or in the case of registered clubs
where club activities are taking place).

and otherwise

11.00am: all premises

Sundays

11.00am: all premises

Terminal hours: Sunday – Thursday

- 12.00 midnight: all licensed premises (including registered clubs), except premises, the primary purpose of which is to offer entertainment in the form of dancing.
- 2.00am premises, the primary purpose of which is to offer entertainment in the form of dancing.

Friday & Saturday

- 1.00am all licensed premises (including registered clubs), except premises, the primary purpose of which is to offer entertainment in the form of dancing.
- 2.00am premises, the primary purpose of which is to offer entertainment in the form of dancing.
- 3.00am premises, the primary purpose of which is to offer entertainment in the form of dancing and where such premises are members of Paisley Town Centre Radio Link.

- 15.4 The Board has an existing practice of permitting longer licensed hours over the festive period and that will continue to be the case. The festive period for the purposes of this aspect of the policy will be determined by the Board on an annual basis.

16 OVERPROVISION OF LICENSED PREMISES

16.1 Overprovision of licensed premises in a particular locality impacts on the promotion of the licensing objectives. The Board is under a duty in terms of Section 7 of the Act to produce a statement as to the extent that the Board considers there to be overprovision of licensed premises or licensed premises of a particular description in any locality within the Board's area.

16.2 In determining any "locality", the Statutory Guidance for Licensing Boards indicates that the process is largely a matter for the Board and will no doubt involve the use of its local knowledge. The Guidance also recommends that the information which the Chief Constable is capable of providing is a reasonable starting point. He would be able to:-

- Identify 'hot spot' areas within the Board's area where it can be demonstrated that crime, disorder and nuisance are caused by customers of a concentrated number of licensed premises;
- Suggest other areas in which the number of licensed premises or premises of a particular description is moving closely towards overprovision; and
- Provide the Board with the geographical boundaries of these areas.

16.3 On the basis of the information provided by the Police and having regard to the Board's own local knowledge the Board have continued to determine Paisley Town Centre, as shown on the plan below, as a locality for the purposes of Section 7 of the Act.



Renfrewshire
Council

Paisley Town Centre Overprovision Area



1:1,700

User: itholliers1

Date: 06/08/2015

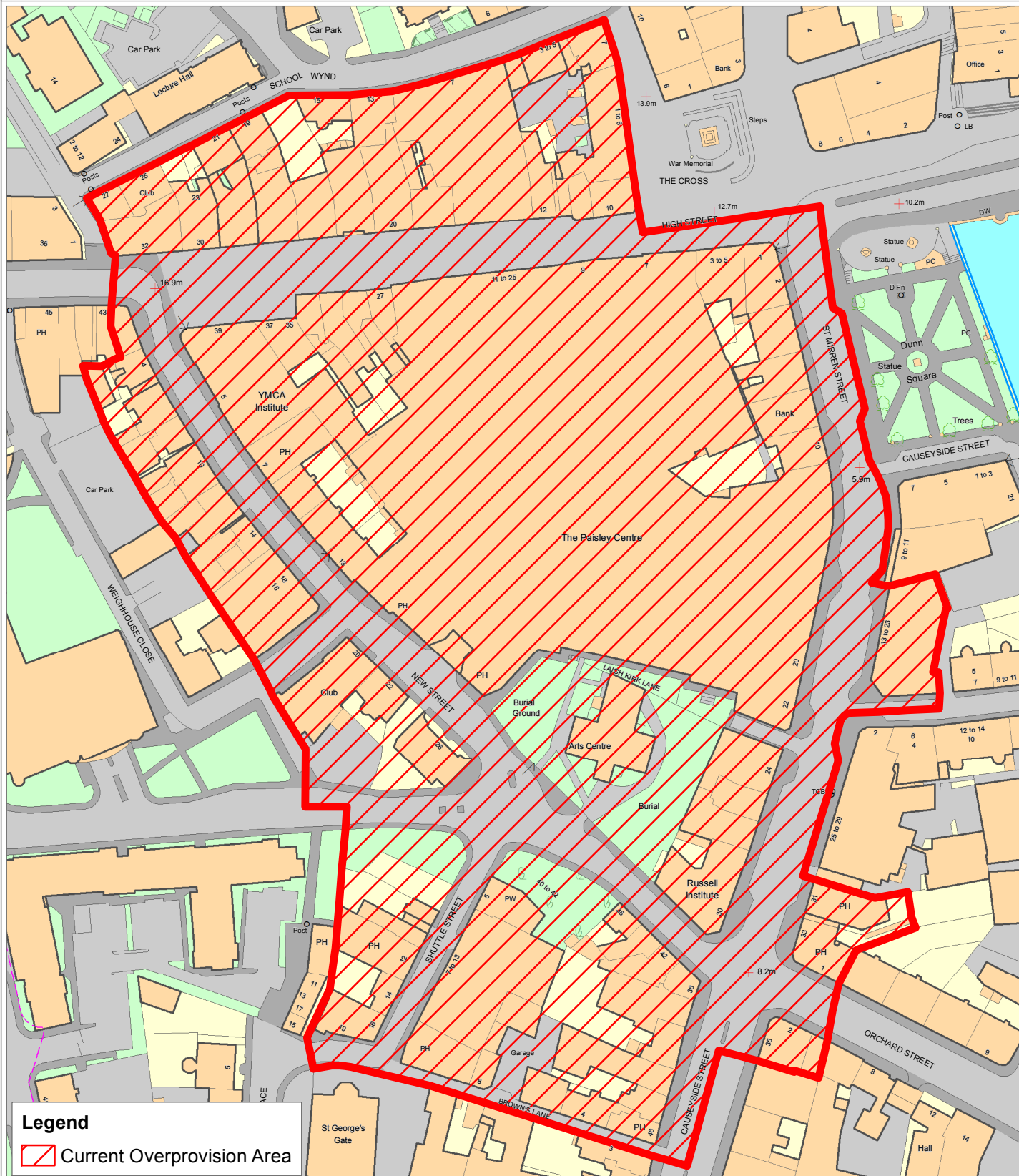

Notes:
Please enter notes here

- 16.4 In considering whether there is overprovision for the purposes of Section 7(1) of the Act the Board must have regard to the number and capacity of licensed premises in a particular locality as determined by the Board and in this connection the Board have had regard to the number, capacity and description of licensed premises for the above locality.

Following consideration of (i) the responses received to consultation (and, in particular, representations from Police Scotland which were relevant to “Preventing Crime and Disorder”, “Securing Public Safety” and “Preventing Public Nuisance”), (ii) the number and capacities of licensed premises in this locality and (iii) the Board’s local knowledge of the area, the Board determined that this locality remains overprovided in respect of “Liquor or Pub Type Premises”. The Board considers “Liquor or Pub Type Premises” includes Pub Type Premises used exclusively or predominantly for the sale of alcohol and, as such, does not include restaurant, hotel or nightclub premises.

The effect of this policy, in terms of the statutory guidance, is to create, in this locality, a “rebuttable presumption” against the grant of applications for any further licences (or to increase the capacity of existing licences) of the description stated. Those applications would normally be refused on the ground provided by Section 23(5)(e) of the Act that, having regard to the number and capacity of

- (i) licensed premises; or

- (ii) licensed premises of the same or similar description as the subject premises

in the locality in which the application premises are situated, the Board considers that, if the application were to be granted, there would as a result be overprovision of licensed premises, or licensed premises of that description in the locality.

Each application will still be considered on its own merits and there may be exceptional cases in which an applicant is able to demonstrate that the grant of the application would not undermine the licensing objectives or that those objectives would not be undermined if the applicant's operating plan were to be modified or the grant of the licence were made subject to appropriate conditions.

The Board reached its decision to adopt this policy following lengthy consultation, during which it received submissions from a number of interested parties. The material considered by the Board in adopting this policy is published at

<http://www.renfrewshire.gov.uk/webcontent/home/services/business/licensing/liquor+licences/cs-ae-statementoflicensingpolicy>

17 PERSONAL LICENCES

17.1 The Board will consider applications for personal licences from individuals living in the area of Renfrewshire.

17.2 Any individual may seek a personal licence. The Board will grant a personal licence if it is satisfied that the applicant:-

- is over 18 years of age
- possesses a relevant licensing qualification
- has not had revoked in the previous five years, ending with the day on which the application was received, a personal licence
- has not been convicted of any relevant or foreign offence.

17.3 Where the Police have advised that the applicant has an unspent conviction for a relevant offence, the Board will consider whether the application should be refused under the Act. In making a decision the Board will have regard to the seriousness and age of the conviction along with any other circumstances it considers to be relevant.

17.4 The holder of a personal licence issued by the Board must undertake further training prior to the 5th anniversary of the issue of the licence and each subsequent period of 5 years during which the licence has effect. The licenceholder must produce evidence that the required training has been completed, to the Board no later than 3 months after the expiry of each 5 year period. Failure to undertake the training as required or to notify the Board will result in the licence being revoked.

17.5 To comply with paragraph 17.4 above all licenceholders are required to return their original personal licence to the Board along with a copy of any certificate issued as evidence of completion of the required training. The licence will be updated and returned.

17.6 All licenceholders are advised that they have a duty to notify the Board of any change in name or address within one month of that change taking place. Any changes should be notified in writing to the Board and be accompanied by the original licence.

18. LOCAL LICENSING FORUM

18.1 The formulation of this policy involved consultation with the Renfrewshire Licensing Forum which will keep under review the operation of the Act in Renfrewshire and will advise and make recommendations to the Board as appropriate. The Board will have regard to any advice given or recommendation made to it. If the Board does not follow the advice or guidance, this will be for good and substantial reasons, which reasons will be given in writing within fourteen days of the decision.

18.2 In order to ensure proper communication with the Renfrewshire Licensing Forum, the Board may from time-to-time provide reports to the Forum to enable it to have an appreciation of, and due regard to, the detail of such matters during their deliberations.

SECTION B - PROMOTION OF THE LICENSING OBJECTIVES

19 INTRODUCTION

19.1 The Board will continually promote the licensing objectives and calls on licence holders and other stakeholders to be mindful of these when providing their services. The Board recognises that there are some types of alcohol misuse issues which are not connected to consumption of alcohol in licensed premises.

19.2 The licensing objectives are:-

- preventing crime and disorder;
- securing public safety;
- preventing public nuisance;
- protecting and improving public health; and
- protecting children from harm.

19.3 The following paragraphs set out the Board's general policy in respect of the objectives. The Board may when necessary impose a range of conditions which will be appropriate to a particular licence. The purpose of such conditions will be to promote the licensing objectives.

19.4 In each section relating to the objectives, the Board has defined its intended outcome. Each section lists the influencing factors on the achievement of that objective but, because of the wide variety of premises and activities to which this policy applies, the lists provided are not exhaustive. Applicants will know their own premises best and will be expected to address all aspects relevant

to the individual style and characteristics of their premises and the licensable activities for which they are seeking authorisation.

- 19.5 In each sub-section, a list of possible control measures is provided. This is intended to be of assistance to applicants, but again is not intended to be an exhaustive list. Many control measures achieve more than one objective but have not necessarily been listed under each objective.

20 THE PREVENTION OF CRIME AND DISORDER

- 20.1 The Board, in carrying out its functions, will have regard to the likely impact of licensed activities and related crime and disorder when considering the location, operation and management of all licence applications, reviews and variations.

- 20.2 The Board supports a strategy aimed at making Renfrewshire a safe place to live and visit. The Board is committed to improving the quality of life for the people of Renfrewshire by ensuring that licensed premises are managed in such a way as not to contribute to crime and disorder. Applicants are expected to consider how they will promote the prevention of crime and disorder. The applicants should also be able to demonstrate that all those factors which impact on crime and disorder have been considered. These include:-

- underage drinking;
- drunkenness on the premises;
- public drunkenness;

- illegal possession and/or use of Drugs;
- violent behaviour;
- anti-Social Behaviour; and
- litter.

20.3 Applicants are encouraged to discuss crime prevention procedures in their premises with the Council and Police Scotland. Factors may include underage drinking, drunkenness on premises, public drunkenness, drugs, violent behaviour and antisocial behaviour.

20.4 The following examples of control measures are given to assist applicants who may need to take account of them in their operating plan having regard to their particular type of premises and/or licensable activities:-

- having a written crime prevention strategy;
- effective and responsible management of premises;
- training given to staff to include preventing crime and disorder and conflict management;
- training and effective supervision of staff;
- written policy on mandatory proof of age scheme;
- provision of effective CCTV in and around the premises which complies with current legislative requirements, is fully maintained and an employee trained in its operation always available on the premises;
- security policies and regular toilet checks;

- employment, when necessary, of Security Industry Authority licensed door staff;
- active membership of Pubwatch or Radiolink or similar schemes; participation in initiatives such as 'Best Bar None'.
- provision of litter bins and lighting outside premises;
- provision of plastic or toughened drinking vessels;
- justification for size of measures; and
- choice of size of wine glass.

20.5 Licenceholders are called upon to take positive action to discourage drinking and driving which is a serious offence and can have catastrophic effects on families of both victims and offenders. Licenceholders are, therefore, encouraged to play an active part in preventing drink driving by:-

- displaying anti-drink driving materials;
- supplying reasonably priced non-alcoholic drinks; and
- promoting awareness of campaigns such as designated drivers scheme.

21 SECURING PUBLIC SAFETY

21.1 The Board recognises that "licensed premises" will cover a wide range of premises and activities, each with its own safety risks or issues. The premises must be constructed or adapted and operated in such a manner as to safeguard occupants from those risks or issues. The Board is committed to ensuring that the safety of any person visiting or working in or in the vicinity of licensed premises is not compromised.

21.2 Issues may involve:-

- occupancy capacity of the premises;
- age, design and layout including means of escape;
- nature of activities such as music and dancing;
- hours of operation;
- customer profile (e.g. age, disability, sexual orientation, gender, race, ethnicity); and
- use of special effects such as lasers, pyrotechnics and, smoke machines.

21.3 The following examples of control measures are given to assist applicants who may need to take account of them in their operating plan having regard to their particular type of premises and/or licensable activities:-

- suitable and sufficient risk assessments;
- effective and responsible management of premises;
- sufficient number of staff;
- appropriate instruction, training and supervision of staff;
- training need not only relate to licensing, the sale or supply of alcohol and its misuse but wider issues especially those relating to equal opportunity and diversity;
- having an effective glass management policy either involving the removal of all glassware regularly or by providing toughened or plastic drinking vessels.

- having a written policy on how to deal with customers and any other person in the premises who may become incapacitated or vulnerable due to drink or drugs;
- having first aid facilities;
- informing Police Scotland of any special events taking place in the premises or issues relating to public safety;
- having a written accident recording system;
- displaying local transport information to facilitate safe journeys home for customers;
- adoption of best practice guidance;
- provision of effective CCTV which complies with current legislative requirements, is fully maintained and an employee trained in its operation always available on the premises;
- coverage;
- implementation of crowd management systems; and
- proof of regular testing and certification where appropriate of procedures, appliances and safety systems.

21.4 The Board may request sight of Electrical Safety Certificates, Ceiling or Structural Certificates, Fire Safety Certification, Risk Assessments and a Health and Safety Policy. As other services may have enforcement powers in this connection with these forms of documentation, it is expected that such requests by the Board will be fairly rare and be taken in consultation with those other services.

22 THE PREVENTION OF PUBLIC NUISANCE

- 22.1 Licensed premises have a significant potential to impact adversely on communities, through public nuisances that arise from their operation. The Board wishes to maintain and protect the amenity of residents and local businesses from the potential consequences of the operation of licensed premises whilst recognising the valuable cultural, social and business importance that such premises provide.
- 22.2 Although interpretation is ultimately a matter for the Courts, the Board intends to interpret “public nuisance” widely and understands it to include such issues as noise, light, odour, litter and anti-social behaviour where these impact on those living, working or otherwise engaged in normal activity in an area or locality. Public nuisance may also include waste generated by licensed premises (including where necessary arrangements for dealing with discarded needles) and smoking litter associated with licensed premises.
- 22.3 “Anti-social behaviour” is defined in the Anti-social Behaviour, etc. (Scotland) Act 2004 as behaviour where a person acts in a manner that causes or is likely to cause alarm or distress or pursues a course of conduct that causes or is likely to cause alarm or distress to at least one person who is not from the same household as the person engaging in the behaviour; conduct includes speech.

- 22.4 The Board acknowledges that smoking is not a licensing matter but one for other legislation. The Board expects that licenceholders will be aware of their own statutory responsibilities concerning smoking in public places.
- 22.5 The Board expects that licenceholders will have regard to good practice. It is their responsibility to ensure that patrons do not create a nuisance or disturbance for residents living nearby. This includes noise arising as a result of patrons smoking outside the premises and any associated littering of the area. Licenceholders are reminded that they are responsible for sweeping up cigarette ends and other smoking related waste left by customers when taking a smoking break immediately outside the premises and then re-entering the premises.
- 22.6 Every business has a duty to ensure that waste is disposed of securely and to keep their premises clear of all litter generated by staff and customers. The Board expects licenceholders to be aware of their responsibilities and of the possibility of statutory street litter control notices in the case of non-compliance.
- 22.7 When applicants propose to provide outside seating, tables or other facilities in any outdoor area, whether covered or not, regard should be had to the need to ensure that the use of such areas will not cause disturbance or nuisance to the occupiers of other premises in the vicinity. Licenceholder are responsible for ensuring that all other consents and permissions are obtained including from Planning, Building Standards and any road consent or permit.

22.8 When addressing the issue of preventing public nuisance, the following factors are relevant and should be considered:-

- The location of premises and proximity to residential and other noise sensitive premises such as hospitals, hospices, care homes and places of worship.
- The hours of opening, particularly after 11pm.
- The nature of activities to be provided, including whether those activities are of a temporary or permanent nature and whether they are to be held inside or outside the premises.
- The design and layout of premises and in particular the presence of noise limiting features and a CCTV system, which complies with current legislative requirements, is fully maintained and an employee trained in its operation always available on the premises.
- The occupant capacity of the premises.
- The availability of public transport and taxis.
- The wind down time between the end of the licensable activities and the closure of the premises.
- The last admission time.

22.9 The following examples of control measures are given to assist applicants who may need to take account of them in their operating plan, having regard to their particular type of premises and/or licensable activities:-

- Effective and responsible management of premises.

- Appropriate instruction, training and supervision of those employed or engaged to prevent incidents of public nuisance.
- Control of operating hours for all or parts of the premises – for instance, garden areas, bottle disposal and deliveries.
- Adoption of best practice guidance.
- Installation of soundproofing, air conditioning, acoustic lobbies and sound limitation devices which should also be used for external equipment brought onto the premises.
- Management of people, including staff and vehicular traffic and resulting queues, arriving and leaving the premises.
- Liaison with public transport providers.
- Siting of external lighting, including security lighting and installation of an effective CCTV system which complies with current legislative requirements is fully maintained and an employee trained in its operation always available on the premises.
- Effective ventilation systems to prevent nuisance from odour.

23 PROTECTING AND IMPROVING PUBLIC HEALTH

23.1 Licenceholders can help promote this objective in many ways. They can use materials such as posters, beer mats which promote moderate consumption of alcohol along with awareness of units of alcohol and the recommended guidelines for consumption of alcohol by men and women. A wine list, for example, might state how many units of alcohol per glass or bottle together

with a reminder of the guidelines. The Board is concerned about the link between the consumption of alcohol and public health. The Board wishes to see premises thriving in Renfrewshire but this cannot be at the expense of patrons' health and wellbeing. The Board will have regard to the views of, and take advice from the relevant bodies responsible for and interested in the protection and promotion of public health in Renfrewshire.

23.2 Licence applicants, door stewards where employed and premises managers as well as other staff employed in the premises must remain vigilant at all times to the risks of excessive consumption. There should be an established practice within the premises to ensure that a standard approach is taken where a patron's demeanour demonstrates an excessive consumption of alcohol. There should also be a clear understanding of the offences committed in connection with the service of alcohol to children or persons who appear drunk and allowing drunkenness on the premises.

23.3 Reference is also made to paragraph 22.4 of this statement relating to smoking.

23.4 The following examples of control measures are given to assist applicants who may need to take account of them in their operating plan having regard to their particular type of premises and/or licensable activities:-

- displaying anti-drunkenness materials along with information on units of alcohol in the context of recommended guidelines;

- having a workplace alcohol policy in order to raise awareness, minimise harm and ensure that staff are able to access help (without fear of a job loss) when a problem arises; and
- ensuring customers are aware of choice in relation to alcohol measures particularly wine eg small, medium or large glasses should be available.

24 PROTECTING CHILDREN FROM HARM

24.1 The Act defines children as persons under the age of sixteen. The Board encourages applications that make venues family friendly and safe for children. The Board, however, will have particular regard to this objective when:-

- there have been convictions of staff or licenceholders for serving alcohol to underage persons or where premises are in an area where there is a history or other evidence of underage drinking;
- there is a serious element of gambling within the premises;
- entertainment of an adult nature is provided;
- the operating plan shows that the supply of alcohol for consumption on the premises is the exclusive or primary purpose of the service provided (referred to as vertical drinking establishments);
- licenceholders or staff have criminal convictions for offences against children or have otherwise been found unsuitable to work with children.

24.2 The Board wishes to see family friendly premises thriving in Renfrewshire. Where applicants wish to operate such premises, the Board expects them to

appreciate that this places additional responsibilities upon them at the same time recognising that parents and other adults accompanying children also have responsibilities.

24.3 The following examples of control measures are given to assist applicants who may need to take account of them in their operating plan having regard to their particular type of premises and/or licensable activities:-

- effective and responsible management of premises;
- appropriate instruction, training and supervision of staff;
- adoption of best practice, including a written policy on prevention of sales of alcohol to children;
- limitation on the hours when children may be present, in all or parts of the premises;
- limitations or exclusions by age;
- written policy on mandatory proof of age scheme;
- measures to ensure children do not purchase, acquire or consume alcohol;
- measures to ensure children are not exposed to incidences of strong and offensive language, violence or disorder; and
- use of fixed fire guards on open fires and prohibition of mobile heaters when young children are in the premises; and
- availability of high chairs and suitable drinking vessels for young children.

- ensuring staff involved with the delivery of alcohol along with takeaway food have appropriate training.

24.4 When preparing the operating plan or submitting an application or an occasional licence, applicants must set out the terms on which children are to be allowed entry including the ages of children to be allowed entry, times and parts of the premises to which children will have access. The Board will have regard to these terms and if the Board consider it to be necessary will arrange a visit to the applicant premises to inform their determination of the application.

25 RELATIONSHIP WITH OTHER STRATEGIES

25.1 The Board will endeavour to secure proper integration with local crime prevention, community safety, health, planning, transport, tourism and equality and cultural strategies.

25.2 There are a number of wider issues which require to be given due consideration when dealing with applications. The Board will receive, when appropriate, reports on the needs of tourism in relation to Renfrewshire, from the Council's Director of Development and Housing Services and the Town Centre Action Plan to make sure that these are reflected in the Board's consideration.

- 25.3 The Board recognises that licensing applications are not, and should not be seen as, a re-run of the planning application process and that there is a clear separation of the planning and licensing regimes. There will, however, continue to be proper liaison and communication between these two regimes.
- 25.4 In addition, the Board will not attach conditions to a premises licence unless these are considered necessary for the promotion of the licensing objectives. Conditions will generally be considered unnecessary where these would relate to matters already also covered by other legislation.

26 AVOIDING DUPLICATION

- 26.1 The Board will, so far as possible, avoid duplication with other regulatory regimes such as health and safety at work, fire safety, building standards and planning. However the Board recognises that there will be areas where responsibilities overlap between the Board and other public authorities or bodies e.g the Boards responsibilities under Equalities legislation.

27 CONDITIONS

- 27.1 The Act, in Schedule 6, provides mandatory conditions for premises licences. The Board also has power to impose licence conditions. These conditions will not be inconsistent with or seek to strengthen or restrict mandatory conditions and will only be imposed when considered necessary for the promotion of the licensing objectives.

27.2 In line with the above, the Board have agreed various local conditions to be applied to particular premise type/activities. These are attached at Appendices I, II and III hereof.

28 THE HUMAN RIGHTS ACT 1998

28.1 The Human Rights Act 1998 incorporates the European Convention on Human Rights and makes it unlawful for bodies such as the Board to act in a way which is incompatible with a Convention Right. The Board will have particular regard to the following relevant provisions of the European Convention on Human Rights in respect of its licensing responsibilities:-

- Article 6: that in the determination of civil rights and obligations, everyone is entitled to a fair and public hearing within a reasonable time by an independent and impartial tribunal established by law;
- Article 8: that everyone has the right to respect for their home and private life; and
- Article 1 of the First Protocol: that every person is entitled to the peaceful enjoyment of their possessions including, for example, the possession of a premises licence.

29 EQUALITY

29.1 The Board values and celebrates the diversity that exists within Renfrewshire and wants to ensure that everyone can fully participate in the social, cultural, political and economic life of Renfrewshire.

- 29.2 The Board opposes all forms of unlawful discrimination including discrimination on the grounds of race, ethnicity, gender, sexual orientation, age, religion and disability and recognises that discrimination creates barriers to achieving equality for all people.
- 29.3 The Equality Act 2010 provides Scottish Ministers with power to impose “specific duties” through regulations on Scottish Public Authorities. The Equality Act 2010 (Specific Duties) (Scotland) Regulations 2012 came into force on 27 May 2012 and can be accessed online at:
<http://www.legislation.gov.uk/sdsi/2012/9780111016718/contents>.
- 29.4 The “specific duties” set by the Scottish Ministers support and enable better performance of the “general duty” which requires public authorities to pay due regard to the need to eliminate unlawful discrimination, advance equality of opportunity and foster good relations as set out in Section 149(1) of the Equality Act 2010.
- 29.5 Renfrewshire Licensing Board as a public authority is required to publish progress made in mainstreaming the equality duty and a set of equality outcomes in order to meet the requirements of the equality duty. Equality outcomes are defined by the Equality & Human Rights Commission as results intended to achieve specific and identifiable improvements in people's life chances.

- 29.6 Reference is made to the Progress Reports on Mainstreaming Equalities and Equality Outcomes of the Board and Renfrewshire Council which are set out in full at

<http://www.renfrewshire.gov.uk/webcontent/home/Services/Community+and+living/Equality+and+diversity/>.

30 ENFORCEMENT

- 30.1 The Board will follow best practice in enforcement including adoption of the best Regulation Principles and the Hampton Standards, namely, that its actions will be: proportional, accountable, consistent, transparent and targeted.
- 30.2 Renfrewshire Council have agreed to appoint two Licensing Standards Officers (LSOs) (i) to investigate allegations of unlicensed activities, (ii) to ensure that licence conditions are complied with and (iii) to provide information, guidance and a mediation service. It is a mandatory condition of the Act that the LSOs are fully trained thus enabling them to carry out their functions efficiently. The LSOs will be members of the Renfrewshire Licensing Forum.
- 30.3 Initially, it is anticipated that resources will be targeted towards high-risk premises and activities that require greater attention whilst a lighter touch will be provided in respect of low-risk premises which are well operated.

30.4 The Board will liaise closely with its partners to assist licenceholders to comply with the law and the five licensing objectives it seeks to promote. Proportionate but firm action will be taken against those who commit offences. In particular the Board anticipates co-operation with the Police and to share information where appropriate in order to enhance the promotion of the five licensing objectives.

30.5 When a matter is submitted to the Board by the Licensing Standards Officer, it is expected, except in the most serious cases, that attempts will already have been made through advice, mediation and negotiation to address the matter. It is, therefore, envisaged that very few such cases will need to be submitted to the Board.

It should be appreciated, however, that, in appropriate cases, the Board will not hesitate to use its powers to suspend or revoke a licence, notwithstanding that this may have a detrimental impact on the business.

31 TRANSPORT

31.1 In time there will be a statement of arrangements agreed between Police Scotland and Licensing Standards Officers for reporting concerns to Renfrewshire Council's Community Resources (Roads).

FUNERAL CONDITION

Funeral purveys taking place from 9.30am where alcohol has to be sold require a formal intimation to the Board 24 hours before the function.

APPENDIX II

Local Conditions for Nightclub Type Premises

1. The premises licence holder at all times when the premises are open to the public during the permitted hours shall operate a mechanical or electronic counting system which is capable of accurately recording the number of persons entering and leaving the premises.
2. In relation to the said counting system, the premises licence holder or person or persons appointed by the premises licence holder for that purpose shall at any time upon a request being made by a Police Constable, a Licensing Standards Officer or any member or person authorised in writing by the Licensing Board immediately provide accurate information on the number of persons within the premises.
3. During the licensed hours when the premises are open to the public, the premises licence holder shall have present on the premises stewarding personnel licensed by the Security Industry Authority to provide for the maintenance of public order and the proper management control, safety and the general well being of patrons on the premises.
4. During hours when the premises are open to the public, the premises licence holder shall ensure that empty glasses and bottles from the premises are reasonably cleared from areas to which the public have access. No glasses or bottles shall be permitted in cloakrooms, toilets or on dance floors located in the premises. Sufficient shelves, ledges, tables and counters shall be provided in the premises to accommodate glasses and bottles for collection. It is recommended that any receptacles used in the premises are made of plastic.
5. A person trained to the satisfaction of the Licensing Board in administering first aid must be present on the premises from the initial time of opening the premises to the public.
6. The premises licence holder shall prominently display at the entrance to the premises a noticeboard with a warning in the following terms:-

WARNING

DRUGS AND OFFENSIVE WEAPONS

Under no circumstances will the use of illegal drugs or the carrying of offensive weapons be permitted on these premises.

As part of our commitment to our customers and to achieve a safe and drug free environment, all persons entering these premises are liable to be asked as a condition of entry to submit to a search.

If you are found in possession of drugs or offensive weapons, these will be taken from you and the Police will be informed.

7. Unless there are good reasons for not implementing a search policy in relation to all patrons which reasons shall have been intimated to the Licensing Board in advance of any change in practice, the premises licence holder shall implement a system of searching of all patrons at the point of entry using appropriate search techniques.

List of Consultees for Informal Consultation

1. Police Scotland
2. NHS Greater Glasgow and Clyde
3. Renfrewshire Health and Social Care Partnership
4. Renfrewshire Alcohol and Drug Partnership
5. Renfrewshire Licensing Forum
6. Renfrewshire Council Chief Executive
7. All Renfrewshire Council Directors
8. Renfrewshire Council Head of Policy and Commissioning
9. Renfrewshire Council Head of Planning and Housing Services
10. Scottish Fire and Rescue Service
11. Community Planning Partnership
12. Renfrewshire Community Safety Hub
13. All Renfrewshire Councillors
14. All Renfrewshire premises licence holders
15. Members of the Scottish Youth Parliament (per Fiona Taylor)
16. Renfrewshire Youth Voice (per Fiona Taylor)
17. All Community Councils
18. All Local Area Committees
19. Alcohol Focus Scotland
20. Engage Renfrewshire
21. Scottish Beer and Pub Association
22. Scottish Licensed Trade Association
23. Renfrewshire Licensing Standards Officers
24. Margaret Dymond
25. Licensing Practitioners

APPENDIX 3

Responses to the informal consultation with Clerk's comments attached to each response

1. Mary McElhinney, Linwood Community Council and Renfrewshire Community Council Forum
2. Shaziah Latif for Catherine Chiang – Greater Glasgow & Clyde NHS
3. Hazel McGuire, Jaybee's Bar
4. Billy Gold, Scottish Licensed Trade Association (SLTA)
5. Alan Lansdowne, Hillington Estate Bowling Club
6. Sam Torrance, Johnstone Bowling Club
7. Police Scotland
8. Margaret Dymond
9. Aidan Collins for Alcohol Focus Scotland
10. Renfrewshire Health & Social Care Partnership
11. ALDI Bathgate

Paisley
PA1 1TT

(phone 0141 618 7172 2fax 0141 618 7060 +external email douglas.campbell@renfrewshire.gov.uk)

From: Mary McElhinney [REDACTED]
Sent: 08 January 2018 13:10
To: Douglas Campbell [REDACTED]; linwood communitycouncil
[REDACTED]
Subject: Fwd: Consultation - Statement of Licensing Policy

Douglas

Do you think it would be prudent to include in the policy the checking of licenced premises after the licence has been granted to ensure that premises and licence holders do comply with the obligations
Regards

Mary McElhinney
Chairperson
Linwood Community Council & Renfrewshire Community Council Forum
[REDACTED]

----- Forwarded message -----

From: linwood communitycouncil [REDACTED]
Date: Mon, Jan 8, 2018 at 11:06 AM
Subject: Fwd: Consultation - Statement of Licensing Policy
To: Anne Gambrell [REDACTED], Anne McElhinney [REDACTED],
Annette Campbell [REDACTED], Chris Connor [REDACTED], Jamie
Garamanli [REDACTED], Lorraine Brodie [REDACTED], Lorraine
Brown [REDACTED], Mary McElhinney [REDACTED], Tillie
Tolland [REDACTED]

Happy New Year!

Does anyone have any thoughts about this one?

Anne

----- Forwarded message -----

From: Anne McNaughton [REDACTED]
Date: 21 December 2017 at 09:09
Subject: Consultation - Statement of Licensing Policy
To: Bishopton Community Council [REDACTED], Bridge of Weir Community Council
[REDACTED], Brookfield Community Council [REDACTED],
Elderslie Community Council [REDACTED], Erskine Community Council
[REDACTED], Ferguslie Community Council
[REDACTED], Foxbar & Brediland Community Council
[REDACTED], Hawkhead & Lochfield Community Council
[REDACTED], Houston Community Council [REDACTED], Howwood Community
Council [REDACTED], Inchinnan Community Council [REDACTED], Johnstone
Community Council [REDACTED], Kilbarchan Community Council
[REDACTED], "Langbank Community Council

1. Clerk's Comments on Response from Mary McElhinney, Linwood Community Council and Renfrewshire Community Council Forum

Mrs McElhinney requests that the policy statement provides for checking of licensed premises after the grant of a licence to ensure compliance.

It should be noted that Licensing Standards Officers (LSOs) already carry out an initial compliance visit as soon as possible after the grant of a premises licence, with follow up visits where necessary.

The Issues Paper proposed for the formal consultation suggests additional paragraphs in relation to the role of the Licensing Standards Officers. Other responses to the initial consultation also highlight that it would be helpful to have more information about the role of the LSOs.

Aileen Easdon

From: Douglas Campbell
Sent: 09 January 2018 12:14
To: Aileen Easdon
Subject: FW: Update of Alcohol Information for Licensing Purposes - REN
Attachments: 3. Alcohol related Events Renfrewshire & NHSGGC Ranked Rates by IZ (DEC17).xlsx; SAS Alcohol Related Calls by IZ Area 2014 2015 (WD labels edirted).xlsx; Ren75percentAlcoEmer Admission_16_17.pdf

Categories: licensing to be attended to

Douglas Campbell
Assistant Managing Solicitor (Licensing)
Legal and Democratic Services
Finance and Resources
1st Floor, South Wing
Renfrewshire House
Cotton Street
Paisley
PA1 1TT

(phone 0141 618 7172 2fax 0141 618 7060 +external email douglas.campbell@renfrewshire.gov.uk)

From: Latif, Shazia [REDACTED]
Sent: 09 January 2018 11:04
To: Douglas Campbell ; David Leese
Subject: Update of Alcohol Information for Licensing Purposes - REN

[Please see email below on behalf of Catherine Chiang](#)

Dear Colleagues,

Please find attached the latest statistical information on alcohol related deaths and alcohol related admissions for your area. The highlighted areas are the poorest 25% in your locality.

Maps have been prepared based on acute admissions data so that you can see whether there are concentrations of alcohol related issues in a given locality.

Also, for the first time, you will find some data from the Scottish Ambulance service. Due to coding issues the data has been restricted to ambulance calls for the years 2014 and 2015, but this should be recent enough to enable you to develop a picture of the pressure on the ambulance service for your area. Please note that the ambulance data is based on where the ambulance was called to and not where the patient lives. This means that there are high levels of call outs to some city centre areas, reflecting the high level of work in relation to on sales premises. This should be useful in considering whether specific city centre areas should be designated as overprovided. Combined with police data on alcohol related crime and outlet density of licensed premises it will provide a comprehensive picture of the impact of alcohol in these localities.

Please get in touch if you need further assistance?

Best wishes,

Catherine Chiang.

Shaziah Latif
Senior Support Officer
Health Improvement Team
Public Health Directorate



NHSGG&C Disclaimer

The information contained within this e-mail and in any attachment is confidential and may be privileged. If you are not the intended recipient, please destroy this message, delete any copies held on your systems and notify the sender immediately; you should not retain, copy or use this e-mail for any purpose, nor disclose all or any part of its content to any other person.

All messages passing through this gateway are checked for viruses, but we strongly recommend that you check for viruses using your own virus scanner as NHS Greater Glasgow & Clyde will not take responsibility for any damage caused as a result of virus infection.

This email has been scanned by the Symantec Email Security.cloud service.
For more information please visit <http://www.symanteccloud.com>

NOTES

	SPSS syntax	Notes
Emergency Admissions	Alcohol Emergency Admissions for OVP.sps	Codes as below, all ages, admtype ge 20
ARBD	ARBD Admissions for OVP.sps	Codes as below, all admission types
MH discharges	MH Discharges for OVP.sps	ICD10 F10 used in any discharge code position
Mortality	n/a	Underlying cause of death

ICD10 Codes Used

Emergency Admissions	Taken from ISD Hospital Related Hospital Statistics report 2012
E24.4	Alcohol induced Pseudo-Cushing's syndrome
E51.2	Wernicke's Encephalopathy
F10	Mental & behavioural disorders due to use of alcohol
G31.2	Degeneration of nervous system due to alcohol
G62.1	Alcoholic polyneuropathy
G72.1	Alcoholic myopathy
I42.6	Alcoholic cardiomyopathy
K29.2	Alcoholic gastritis
K70	Alcoholic liver disease
K85.2	Alcohol-induced acute pancreatitis (code introduced 1/4/2013)
K86.0	Alcohol-induced chronic pancreatitis
O35.4	Maternal care for (suspected) damage to foetus from alcohol
P04.3	Foetus and newborn affected by maternal use of alcohol
Q86.0	Fetal alcohol syndrome (dysmorphic)
R78.0	Finding of alcohol in blood
T51.0	Toxic effect of ethanol
T51.1	Toxic effect of methanol
T51.9	Toxic effect of alcohol, unspecified
X45	Accidental poisoning by and exposure to alcohol
X65	Intentional self-poisoning by and exposure to alcohol
Y15	Poisoning by and exposure to alcohol undetermined intent
Y57.3	Alcohol deterrents
Y90	Evidence of alcohol involvement determined by blood alcohol level
Y91	Evidence of alcohol involvement determined by level intoxication
Z50.2	Alcohol rehabilitation
Z71.4	Alcohol abuse counselling and surveillance
Z72.1	Alcohol Use

Deaths	Taken from NRS special tables for alcohol related deaths
F10	Mental & behavioural disorders due to use of alcohol
G31.2	Degeneration of nervous system due to alcohol
G62.1	Alcoholic polyneuropathy
G72.1	Alcoholic myopathy
I42.6	Alcoholic cardiomyopathy
K29.2	Alcoholic gastritis
K70	Alcoholic liver disease
K73	Chronic hepatitis, NEC
K740	Hepatic Fibrosis
K741	Hepatic Sclerosis
K742	Hepatic fibrosis with hepatic sclerosis
K746	Other and unspecified cirrhosis of liver
K86.0	Alcohol-induced chronic pancreatitis
X45	Accidental poisoning by and exposure to alcohol
X65	Intentional self-poisoning by and exposure to alcohol
Y15	Poisoning by and exposure to alcohol undetermined intent

ARBD Discharges	Based on ISD Epidemiology & Statistics Unit Definition code list
E512	Wernicke's encephalopathy
F070	Organic personality disorder
F106	Mental and behavioural - amnesic syndrome (includes Korsakov's psychosis or syndrome)
F107	Mental and behavioural - residual and late-onset psychotic disorder
G312	Degeneration of nervous system due to alcohol
G319	Degenerative disease of nervous system, unspecified
G621	Alcoholic polyneuropathy
G629	Polyneuropathy, unspecified

ALCOHOL RELATED ADMISSIONS & DEATHS BY INTERMEDIATE ZONE & HSCP (SIMD 2016 & 2011 Based DZ)

Rates per 10,000 (Persons, All Ages) - November 2017 updates

RANKED RATES BASED ON ALCOHOL RELATED EMERGENCY ADMISSIONS

*** See Notes worksheet for ICD10 Codes used in analysis ***

Those above NHSGGC 75th Percentile Highlighted

2016 Intermediate Zone & Name	HSCP	Population (2016 SAPE)	Alcohol-related Emergency Admissions SMR01 April 2016 to March 2017 (any diagnostic position)	Deaths (NRS) 2014- 2016 (underlying cause)	ARBD Admissions SMR01 April14 to March17 (any diagnostic position)	Mental Health Discharges SMR04 April15 to March17 (any diagnostic position)
S02001894 : Parkhead West and Barrowfield	North East Glasgow	6946	305.2	13.9	25.4	25.9
S02002264 : Paisley North West	Renfrewshire	3570	274.5	5.6	19.6	8.4
S02001910 : Shettleston North	North East Glasgow	4615	236.2	3.6	29.6	19.5
S02002046 : Greenock Town Centre and East Central	Inverclyde	4927	229.3	9.5	54.8	8.1
S02001940 : Keppochhill	North West Glasgow	4805	226.8	4.9	30.5	23.9
S02002263 : Paisley Ferguslie	Renfrewshire	4190	224.3	6.4	35.0	7.2
S02001949 : Wyndford	North West Glasgow	4073	211.1	6.5	14.7	20.9
S02001923 : Springburn East and Cowlares	North East Glasgow	4613	199.4	5.1	18.8	28.2
S02001948 : Maryhill West	North West Glasgow	2991	197.3	2.2	14.5	11.7
S02001862 : Kingston West and Dumbreck	South Glasgow	3609	196.7	6.5	18.5	11.1
S02001889 : Gorbals and Hutchesontown	South Glasgow	6084	194.0	4.9	20.3	10.7
S02002045 : Greenock Upper Central	Inverclyde	3697	189.3	6.3	17.1	9.5
S02001882 : Glenwood North	South Glasgow	4326	187.2	10.0	100.9	12.7
S02001938 : Woodside	North West Glasgow	3560	177.0	1.9	13.1	14.0
S02001976 : Drumry East	North West Glasgow	3167	176.8	6.3	71.6	26.8
S02001933 : City Centre West	North West Glasgow	5028	173.0	4.0	15.2	14.9
S02001890 : Laurieston and Tradeston	South Glasgow	5503	172.6	3.0	16.4	10.9
S02002467 : IZ08	West Dunbartonshire	5454	168.7	2.4	29.9	11.9
S02001856 : Govan and Linthouse	South Glasgow	5986	162.0	5.6	28.4	6.7
S02001859 : Ibrox	South Glasgow	3486	160.6	1.9	23.9	5.7
S02001929 : Carntyne West and Haghill	North East Glasgow	4798	160.5	6.9	20.1	10.4
S02001975 : Drumchapel North	North West Glasgow	3385	159.5	4.9	29.5	17.7
S02001944 : Milton East	North West Glasgow	3134	153.2	6.4	27.7	11.2
S02001942 : Possil Park	North West Glasgow	5962	152.6	3.9	31.9	25.2
S02001860 : Ibrox East and Cessnock	South Glasgow	3167	151.6	6.3	17.9	9.5
S02001866 : Govanhill East and Aikenhead	South Glasgow	4359	149.1	6.9	11.5	10.3
S02001939 : Firhill	North West Glasgow	6305	149.1	1.1	9.0	9.5
S02002041 : Lower Bow and Larkfield, Fancy Farm, Mallard Bowl	Inverclyde	4731	148.0	5.6	14.8	10.6
S02001974 : Drumchapel South	North West Glasgow	2570	147.9	2.6	28.5	7.8
S02001892 : Bridgeton	North East Glasgow	3906	145.9	2.6	12.8	17.9
S02001895 : Parkhead East and Braidfauld North	North East Glasgow	3445	145.1	4.8	39.7	18.9
S02001891 : Calton and Gallowgate	North East Glasgow	4417	144.9	8.3	5.3	11.3

S02001928 : Alexandra Parade	North East Glasgow	2646	143.6	6.3	34.0	13.2
S02001881 : Glenwood South	South Glasgow	5034	143.0	6.0	20.5	6.0
S02002477 : IZ18	West Dunbartonshire	4442	141.8	2.3	52.5	9.0
S02002278 : Paisley North	Renfrewshire	5162	141.4	2.6	15.5	6.8
S02001968 : Knightswood Park West	North West Glasgow	3257	141.2	4.1	18.4	10.7
S02002277 : Paisley Gallowhill and Hillington	Renfrewshire	5541	140.8	2.4	21.7	5.4
S02001926 : Roystonhill, Blochairn, and Provanmill	North East Glasgow	5768	140.4	1.2	10.4	17.3
S02001873 : Pollokshaws	South Glasgow	4280	140.2	5.5	14.0	11.7
S02001845 : Nitshill	South Glasgow	6040	139.1	3.9	24.8	6.6
S02001924 : Cowlairs and Port Dundas	North West Glasgow	3942	137.0	1.7	16.1	14.0
S02002461 : IZ02	West Dunbartonshire	4522	134.9	5.2	19.9	10.0
S02002039 : Gourrock Central, Upper East and IRH	Inverclyde	4032	133.9	2.5	21.5	3.7
S02002047 : Greenock East	Inverclyde	6646	132.4	3.5	31.1	1.5
S02001905 : Central Easterhouse	North East Glasgow	2493	132.4	0.0	22.7	24.1
S02001946 : Summerston North	North West Glasgow	3654	131.4	6.4	17.3	13.7
S02001915 : Craigend and Ruchazie	North East Glasgow	5430	130.8	1.2	20.9	8.3
S02002274 : Paisley Central	Renfrewshire	6869	129.6	1.5	13.1	7.3
S02002271 : Paisley South East	Renfrewshire	5908	128.6	4.5	18.1	3.4
S02001904 : Easterhouse East	North East Glasgow	3155	126.8	4.2	12.7	6.3
S02001907 : North Barlanark and Easterhouse South	North East Glasgow	3502	125.6	4.8	15.2	4.3
S02001854 : Hillington	South Glasgow	3507	125.5	2.9	44.7	4.3
S02002049 : Port Glasgow Mid, East and Central	Inverclyde	4478	122.8	11.9	29.0	10.0
S02001921 : Petershill	North East Glasgow	3634	121.1	3.7	17.4	12.4
S02001972 : Blairdardie East	North West Glasgow	5633	120.7	3.0	14.2	4.4
S02002259 : Johnstone North West	Renfrewshire	3529	119.0	7.6	26.4	4.3
S02001896 : Braidfauld	North East Glasgow	6207	117.6	3.8	14.5	11.3
S02001908 : Barlanark	North East Glasgow	4767	117.5	5.6	45.5	4.2
S02002275 : Paisley North East	Renfrewshire	6063	117.1	2.7	24.2	8.2
S02002279 : Renfrew West	Renfrewshire	6838	117.0	1.9	12.7	6.6
S02002460 : IZ01	West Dunbartonshire	4212	116.3	3.2	16.6	9.5
S02001922 : Springburn	North East Glasgow	4524	114.9	7.4	14.7	7.7
S02001874 : Carnwadric West	South Glasgow	4293	114.1	1.6	25.6	7.0
S02001558 : Dunterlie, East Arthurlie and Dovecothall	East Renfrewshire	6148	113.9	2.2	16.8	7.3
S02002040 : Braeside, Branchton, Lower Larkfield and Ravenscraig	Inverclyde	6349	113.4	5.8	27.3	3.2
S02001963 : Scotstoun South and West	North West Glasgow	3542	112.9	2.8	24.5	8.5
S02001914 : Cranhill, Lightburn and Queenslie South	North East Glasgow	6433	111.9	6.7	44.6	20.2
S02002287 : Linwood South	Renfrewshire	4060	108.4	3.3	32.8	7.4
S02001900 : Baillieston West	North East Glasgow	3694	108.3	4.5	14.4	2.7
S02001893 : Dalmarnock	North East Glasgow	3513	108.2	5.7	18.0	4.3
S02002260 : Johnstone North East	Renfrewshire	3605	105.4	2.8	6.5	0.0
S02002469 : IZ10	West Dunbartonshire	4196	104.9	1.6	16.7	2.4
S02001931 : Gallowgate North and Bellgrove	North East Glasgow	6126	104.5	2.2	12.0	5.7
S02002462 : IZ03	West Dunbartonshire	5560	104.3	6.0	13.8	8.1
S02002266 : Paisley Foxbar	Renfrewshire	4796	104.3	4.9	29.2	5.2
S02001911 : Tollcross	North East Glasgow	3820	102.1	1.7	24.4	15.7
S02001912 : Old Shettleston and Parkhead North	North East Glasgow	4233	101.6	0.8	7.9	4.7
S02002470 : IZ11	West Dunbartonshire	5031	101.4	3.3	21.2	8.0
S02001966 : Knightswood West	North West Glasgow	2580	100.8	2.6	19.4	3.9
S02001947 : Maryhill East	North West Glasgow	3417	99.5	2.0	9.8	23.4
S02001857 : Craigton	South Glasgow	3520	99.4	1.9	32.2	2.8
S02001528 : Hillhead	East Dunbartonshire	4126	99.4	4.8	21.0	12.1
S02001955 : Partick	North West Glasgow	3829	99.2	2.6	54.0	9.1

S02001920 : Barmulloch	North East Glasgow	3033	98.9	1.1	8.8	8.2
S02002269 : Paisley Glenburn East	Renfrewshire	3351	98.5	1.0	9.0	4.5
S02001913 : Carntyne	North East Glasgow	3460	98.3	4.8	58.8	11.6
S02001850 : Cardonald South and East	South Glasgow	3061	98.0	6.5	35.9	1.6
S02002043 : Greenock West and Central	Inverclyde	5618	94.3	3.0	31.4	3.6
S02001898 : Carmyle and Mount Vernon South	North East Glasgow	2660	94.0	2.5	12.5	1.9
S02001855 : Drumoyne and Shieldhall	South Glasgow	6352	92.9	5.8	48.8	5.5
S02001969 : Knightswood Park East	North West Glasgow	3686	92.2	3.6	12.7	14.9
S02002044 : Bow Farm, Barrs Cottage, Cowdenknowes and Overton	Inverclyde	4373	91.5	3.0	22.1	6.9
S02001943 : Milton West	North West Glasgow	4264	91.5	1.6	30.5	10.6
S02002048 : Port Glasgow Upper, West and Central	Inverclyde	5530	90.4	1.2	33.8	10.8
S02001886 : Cathcart	South Glasgow	5234	89.8	1.9	10.8	5.7
S02001531 : Harestanes	East Dunbartonshire	3236	89.6	0.0	15.5	15.5
S02001961 : Whiteinch	North West Glasgow	3603	88.8	6.5	30.5	16.7
S02002476 : IZ17	West Dunbartonshire	5934	87.6	1.7	29.8	7.6
S02001916 : Riddrie and Hogganfield	North East Glasgow	5726	87.3	0.0	23.3	4.4
S02002042 : Gourrock East, Greenock West and Lyle Road	Inverclyde	4927	87.3	2.7	57.5	7.1
S02001865 : Govanhill West	South Glasgow	5631	87.0	1.8	27.8	5.3
S02001977 : Drumry West	North West Glasgow	3592	86.3	7.4	44.5	12.5
S02001967 : Knightswood East	North West Glasgow	3941	86.3	3.4	33.0	5.1
S02002261 : Johnstone South East	Renfrewshire	3837	86.0	4.3	16.5	2.6
S02001858 : Mossbank	South Glasgow	5031	85.5	1.3	9.3	5.0
S02001843 : Darnley North	South Glasgow	3049	85.3	5.5	19.7	3.3
S02002273 : Paisley East	Renfrewshire	4001	85.0	4.2	21.7	2.5
S02002268 : Paisley Glenburn West	Renfrewshire	4055	83.8	4.9	70.7	8.6
S02001925 : Sighthill	North East Glasgow	1074	83.8	0.0	6.2	4.7
S02001851 : Cardonald North	South Glasgow	4375	82.3	0.0	16.8	4.6
S02001852 : Cardonald West and Central	South Glasgow	5261	81.7	1.9	23.4	2.9
S02001965 : Yoker North	North West Glasgow	2943	81.5	1.1	48.7	0.0
S02002472 : IZ13	West Dunbartonshire	5526	81.4	3.6	48.9	5.4
S02001953 : Hillhead	North West Glasgow	6646	81.3	1.5	7.0	15.0
S02001867 : Battlefield	South Glasgow	5065	80.9	0.7	13.2	5.9
S02001909 : Greenfield	North East Glasgow	5193	80.9	3.2	16.0	7.7
S02002475 : IZ16	West Dunbartonshire	4088	80.7	3.3	38.3	3.7
S02002474 : IZ15	West Dunbartonshire	5850	80.3	5.1	23.4	9.4
S02001527 : Kirkintilloch West	East Dunbartonshire	4235	80.3	1.6	28.3	7.1
S02001930 : Dennistoun	North East Glasgow	4252	80.0	6.3	10.2	1.2
S02001853 : Penilee	South Glasgow	5296	79.3	3.1	15.1	3.8
S02002267 : Paisley South West	Renfrewshire	4669	79.2	0.0	23.6	0.0
S02001875 : Carnwadric East	South Glasgow	3167	78.9	1.1	15.8	1.6
S02001964 : Yoker South	North West Glasgow	4711	78.5	5.7	21.9	2.1
S02002465 : IZ06	West Dunbartonshire	5251	78.1	3.2	15.9	4.8
S02001971 : Anniesland West	North West Glasgow	6558	77.8	5.1	18.8	5.3
S02002288 : Linwood North	Renfrewshire	4536	77.2	6.6	24.3	2.2
S02001868 : Strathbungo	South Glasgow	5848	76.9	1.7	14.2	3.4
S02002282 : Renfrew North	Renfrewshire	5625	76.4	3.0	12.4	0.9
S02002285 : Erskine West	Renfrewshire	5632	76.3	0.6	24.3	0.0
S02001919 : Balornock	North East Glasgow	3425	75.9	0.0	12.7	2.9
S02001846 : Crookston South	South Glasgow	3208	71.7	4.2	23.9	4.7
S02001887 : Mount Florida	South Glasgow	4276	70.2	3.9	14.0	2.3
S02001847 : Crookston North	South Glasgow	3149	69.9	0.0	6.4	1.6
S02001917 : Blackhill and Barmulloch East	North East Glasgow	4594	69.7	0.0	24.7	12.0

S02001906 : Garthamlock, Auchinlea and Gartloch	North East Glasgow	4512	68.7	4.4	6.6	6.6
S02001970 : Anniesland East	North West Glasgow	4226	68.6	3.2	11.8	8.3
S02002050 : Port Glasgow Upper East	Inverclyde	4840	68.2	4.8	28.2	0.0
S02001888 : Toryglen and Oatlands	South Glasgow	6078	67.5	3.3	2.2	2.5
S02001877 : Merrylee and Millbrae	South Glasgow	3416	67.3	0.0	42.9	2.9
S02001560 : Auchenback	East Renfrewshire	4176	67.0	0.8	12.8	3.6
S02001532 : Milton of Campsie	East Dunbartonshire	3975	65.4	0.8	30.2	3.8
S02001934 : City Centre South	North West Glasgow	3677	65.3	2.7	6.3	9.5
S02001945 : Summerston Central and West	North West Glasgow	4447	65.2	4.5	4.5	13.5
S02001935 : Anderston	North West Glasgow	5073	65.1	0.7	7.9	6.9
S02001876 : Newlands	South Glasgow	5390	64.9	1.9	15.5	2.8
S02001932 : City Centre East	North East Glasgow	9792	63.3	2.0	10.2	4.6
S02002280 : Renfrew South	Renfrewshire	5072	63.1	3.3	13.1	0.0
S02001575 : South Thornliebank and Woodfarm	East Renfrewshire	3987	62.7	1.7	5.9	3.8
S02001901 : Baillieston East	North East Glasgow	6096	62.3	1.1	6.0	3.3
S02001849 : Pollok North and East	South Glasgow	5851	61.5	4.6	22.2	6.0
S02001927 : Dennistoun North	North East Glasgow	4415	61.2	3.0	14.3	2.3
S02001533 : Lennoxton	East Dunbartonshire	4667	60.0	0.0	14.3	11.8
S02001960 : Victoria Park	North West Glasgow	2736	58.5	0.0	6.1	1.8
S02001962 : Scotstoun North and East	North West Glasgow	4461	58.3	3.7	13.4	11.2
S02001941 : Ruchill	North West Glasgow	7526	57.1	1.8	4.0	10.6
S02002473 : IZ14	West Dunbartonshire	5084	57.0	0.0	24.3	1.0
S02001861 : Kinning Park and Festival Park	South Glasgow	4059	56.7	0.0	10.7	0.0
S02001530 : Twechar and Harestanes East	East Dunbartonshire	2826	56.6	2.4	9.4	1.8
S02001883 : Castlemilk	South Glasgow	4927	54.8	1.4	23.0	2.0
S02002463 : IZ04	West Dunbartonshire	4601	54.3	0.7	15.9	5.4
S02002265 : Paisley West	Renfrewshire	5554	54.0	1.2	20.4	3.6
S02001520 : Bishopbriggs West and Cadder	East Dunbartonshire	6473	52.5	0.5	14.9	0.8
S02001507 : East Clober and Mains Estate	East Dunbartonshire	3456	52.1	2.9	12.5	14.5
S02002254 : Lochwinnoch	Renfrewshire	2725	51.4	2.4	14.7	0.0
S02001556 : West Neilston and Uplawmoor	East Renfrewshire	6244	51.2	1.1	14.4	3.2
S02002262 : Elderslie and Phoenix	Renfrewshire	5104	50.9	2.0	9.8	5.9
S02001973 : Blairdardie West	North West Glasgow	2950	50.8	1.1	12.4	10.2
S02001511 : Kilmardinny West	East Dunbartonshire	3743	50.8	0.0	33.0	1.3
S02002270 : Paisley South	Renfrewshire	3627	49.6	0.0	11.9	2.8
S02002272 : Paisley Dykebar	Renfrewshire	3840	49.5	2.6	8.7	0.0
S02001842 : Darnley East	South Glasgow	5068	49.3	2.0	14.5	3.0
S02001952 : Kelvingrove and University	North West Glasgow	6294	49.3	0.5	4.2	0.8
S02002471 : IZ12	West Dunbartonshire	7024	48.4	3.3	22.8	1.4
S02001559 : West Arthurlie and North Neilston	East Renfrewshire	3961	48.0	4.2	1.7	3.8
S02001870 : Shawlands West	South Glasgow	3767	47.8	0.9	7.1	0.0
S02001872 : Langside	South Glasgow	4508	46.6	3.0	6.7	0.0
S02002258 : Johnstone South West	Renfrewshire	5404	46.3	2.5	9.3	3.7
S02002038 : Gourrock Upper and West Central and Upper Larkfield	Inverclyde	4139	45.9	2.4	10.5	0.0
S02002257 : Kilbarchan	Renfrewshire	3287	45.6	1.0	8.1	0.0
S02001508 : Barloch	East Dunbartonshire	3298	45.5	0.0	32.3	0.0
S02001521 : Auchinairn	East Dunbartonshire	5518	43.5	1.2	11.5	6.3
S02001880 : Carmunnock South	South Glasgow	3796	42.1	0.9	30.7	5.3
S02002284 : Erskine Central	Renfrewshire	5005	42.0	1.3	17.3	0.0
S02002468 : IZ09	West Dunbartonshire	5012	41.9	2.0	13.3	4.0
S02001878 : Muirend and Old Cathcart	South Glasgow	4777	41.9	4.2	3.5	1.0
S02001936 : Finnieston and Kelvinhaugh	North West Glasgow	8989	41.2	1.1	6.7	7.8

S02001519 : Bishopbriggs North and Kenmure	East Dunbartonshire	5118	41.0	0.0	23.4	2.9
S02001526 : Kirkintilloch South	East Dunbartonshire	3431	40.8	6.8	11.7	2.9
S02001954 : Glasgow Harbour and Partick South	North West Glasgow	5178	40.6	1.3	3.9	8.7
S02002466 : IZ07	West Dunbartonshire	4439	40.5	0.0	19.5	6.8
S02001959 : Broomhill	North West Glasgow	4479	40.2	0.7	16.4	13.4
S02002036 : Inverkip and Wemyss Bay	Inverclyde	6037	39.8	0.0	9.4	2.5
S02002281 : Renfrew East	Renfrewshire	5397	37.1	1.9	19.1	1.9
S02001884 : Kingspark South	South Glasgow	4085	36.7	0.0	4.9	3.7
S02001897 : Shettleston South	North East Glasgow	3832	36.5	0.0	14.8	7.8
S02002037 : West Braeside, East Inverkip and West Gourock	Inverclyde	3067	35.9	0.0	12.0	1.6
S02001509 : Keystone and Dougalston	East Dunbartonshire	3920	35.7	3.4	21.3	1.3
S02001514 : Westerton West	East Dunbartonshire	2883	34.7	0.0	5.8	5.2
S02001561 : Crookfur and Fruin	East Renfrewshire	7516	34.6	0.9	7.1	1.3
S02001574 : North Giffnock and North Thornliebank	East Renfrewshire	3847	33.8	2.6	13.9	0.0
S02001864 : Pollokshields East	South Glasgow	5057	33.6	2.6	7.3	1.0
S02001902 : Garrowhill West	North East Glasgow	4176	33.5	3.2	12.8	1.2
S02002464 : IZ05	West Dunbartonshire	3634	33.0	1.8	13.8	5.5
S02001863 : Pollokshields West	South Glasgow	4735	31.7	1.4	6.3	1.1
S02002283 : Erskine East and Inchinnan	Renfrewshire	5737	31.4	2.9	13.9	1.7
S02001557 : Cross Stobbs	East Renfrewshire	3517	31.3	3.8	1.9	2.8
S02002290 : Houston North	Renfrewshire	3215	31.1	2.1	4.1	1.6
S02001885 : Kingspark North	South Glasgow	4199	31.0	0.0	23.0	1.2
S02002034 : Kilmacoll Central	Inverclyde	2588	30.9	0.0	10.3	0.0
S02001899 : Mount Vernon North and Sandyhills	North East Glasgow	3606	30.5	1.8	4.6	1.4
S02002276 : Paisley Ralston	Renfrewshire	4770	29.4	0.0	11.2	0.0
S02001572 : Merrylee and Braidbar	East Renfrewshire	4852	28.9	0.0	13.7	2.1
S02001871 : Shawlands East	South Glasgow	3485	28.7	3.8	18.2	7.2
S02001529 : Rosebank and Waterside	East Dunbartonshire	4665	27.9	0.0	6.4	2.1
S02001918 : Robroyston and Millerston	North East Glasgow	6101	27.9	0.0	7.1	0.0
S02001567 : Busby	East Renfrewshire	3621	27.6	0.0	13.8	1.4
S02001523 : Woodhill West	East Dunbartonshire	4047	27.2	0.0	18.1	1.2
S02001957 : Dowanhill	North West Glasgow	4427	27.1	0.8	12.0	0.0
S02001903 : Garrowhill East and Swinton	North East Glasgow	4299	25.6	0.0	9.3	4.7
S02001869 : Maxwell Park	South Glasgow	5871	25.5	0.0	11.9	0.0
S02001879 : Carmunnock North	South Glasgow	2763	25.3	0.0	14.5	0.0
S02001951 : North Kelvin	North West Glasgow	4007	25.0	0.0	5.8	3.7
S02001525 : Lenzie South	East Dunbartonshire	3248	24.6	2.1	3.1	3.1
S02001565 : Eaglesham and Waterfoot	East Renfrewshire	4972	24.1	1.3	14.7	1.0
S02001570 : Stamperland	East Renfrewshire	3734	24.1	1.8	2.7	0.0
S02002255 : Renfrewshire Rural South and Howwood	Renfrewshire	3849	23.4	0.9	20.8	0.0
S02001571 : Netherlee	East Renfrewshire	4757	23.1	0.0	7.7	0.0
S02001524 : Lenzie North	East Dunbartonshire	5204	23.1	1.9	20.5	1.0
S02001958 : Kelvinside and Jordanhill	North West Glasgow	5717	22.7	1.2	2.9	0.9
S02001562 : Mearns Village, Westacres and Greenfarm	East Renfrewshire	6203	22.6	1.1	9.1	4.8
S02001937 : Woodlands	North West Glasgow	7120	22.5	0.0	9.8	0.7
S02002286 : Bishopton	Renfrewshire	4459	22.4	2.2	11.2	0.0
S02002291 : Bridge of Weir	Renfrewshire	4731	21.1	3.5	6.3	2.1
S02001848 : Pollok South and West	South Glasgow	5706	21.0	0.0	11.1	1.8
S02001517 : Kessington East	East Dunbartonshire	2917	20.6	0.0	21.7	1.7
S02001844 : Darnley West	South Glasgow	5426	20.3	0.6	4.3	1.8
S02002256 : Renfrewshire Rural North and Langbank	Renfrewshire	5103	19.6	2.0	18.3	0.0
S02001956 : Partickhill and Hyndland	North West Glasgow	5700	19.3	4.1	15.2	0.9

S02001515 : Westerton East	East Dunbartonshire	3686	19.0	0.0	8.1	4.1
S02001566 : North Kirkhill	East Renfrewshire	3221	18.6	4.1	21.7	3.1
S02001513 : South Castlehill and Thorn	East Dunbartonshire	4305	18.6	0.8	19.4	1.2
S02001506 : West Clober and Mains Estate	East Dunbartonshire	2768	18.1	2.4	20.5	0.0
S02001950 : Kelvindale	North West Glasgow	6193	17.8	0.0	11.3	2.4
S02001568 : Clarkston and Sheddens	East Renfrewshire	6266	17.6	0.5	6.4	0.0
S02001510 : Kilmardinny East	East Dunbartonshire	2942	17.0	1.1	2.3	3.4
S02001522 : Woodhill East	East Dunbartonshire	2405	16.6	1.4	5.5	0.0
S02001564 : Mearnskirk and South Kirkhill	East Renfrewshire	6272	15.9	0.0	6.9	0.0
S02001512 : North Castlehill and Thorn	East Dunbartonshire	4422	15.8	0.0	10.6	4.5
S02002035 : Kilmacolm, Quarriers, Greenock Upper East/Central	Inverclyde	3181	15.7	2.1	9.4	0.0
S02001516 : Kessington West	East Dunbartonshire	3219	15.5	0.0	8.3	0.0
S02001569 : Williamwood	East Renfrewshire	3224	15.5	4.1	3.1	0.0
S02001563 : Whitecraigs and Broom	East Renfrewshire	3863	12.9	0.9	13.8	0.0
S02001518 : Torrance and Balmore	East Dunbartonshire	2807	10.7	0.0	1.2	5.3
S02002289 : Houston South	Renfrewshire	3214	6.2	1.0	8.3	0.0
S02001573 : Lower Whitecraigs and South Giffnock	East Renfrewshire	3429	0.0	0.0	1.9	1.5
NHSGGC		1,161,370	82.5	2.7	18.3	5.9
NHSGGC Rates	Min		0.0	0.0	1.2	0.0
Descriptive Statistics	25th percentile		40.2	0.9	10.2	1.6
	Median		76.9	2.2	15.1	4.4
	75th percentile		113.9	4.1	23.4	8.5
	Max		305.2	13.9	100.9	28.2
Scottish Rates ¹			62.3	2.3	5.4	5.2

Sources ¹

Alcohol Related Admissions SMR01 2016/17
Alcohol Related Deaths NRS 2016
ARBD Admissions SMR01 2005/06
Alcohol Related Mental Health Discharges SMR04 2016/17

ALCOHOL RELATED ADMISSIONS & DEATHS BY RENFREWSHIRE INTERMEDIATE ZONE & HSCP (SIMD 2016 & 2011 Based DZ)

Rates per 10,000 (Persons, All Ages) - November 2017 updates

RANKED RATES BASED ON ALCOHOL RELATED EMERGENCY ADMISSIONS

*** See Notes worksheet for ICD10 Codes used in analysis ***

Those above RENFREWSHIRE 75th Percentile Highlighted

2016 Intermediate Zone & Name	HSCP	Population (2016 SAPE)	Alcohol-related Emergency Admissions SMR01 April 2016 to March 2017 (any diagnostic position)	Deaths (NRS) 2014-2016 (underlying cause)	ARBD Admissions SMR01 April14 to March17 (any diagnostic position)	Mental Health Discharges SMR04 April15 to March17 (any diagnostic position)
S02002264 : Paisley North West	Renfrewshire	3570	274.5	5.6	19.6	8.4
S02002263 : Paisley Ferguslie	Renfrewshire	4190	224.3	6.4	35.0	7.2
S02002278 : Paisley North	Renfrewshire	5162	141.4	2.6	15.5	6.8
S02002277 : Paisley Gallowhill and Hillington	Renfrewshire	5541	140.8	2.4	21.7	5.4
S02002274 : Paisley Central	Renfrewshire	6869	129.6	1.5	13.1	7.3
S02002271 : Paisley South East	Renfrewshire	5908	128.6	4.5	18.1	3.4
S02002259 : Johnstone North West	Renfrewshire	3529	119.0	7.6	26.4	4.3
S02002275 : Paisley North East	Renfrewshire	6063	117.1	2.7	24.2	8.2
S02002279 : Renfrew West	Renfrewshire	6838	117.0	1.9	12.7	6.6
S02002287 : Linwood South	Renfrewshire	4060	108.4	3.3	32.8	7.4
S02002260 : Johnstone North East	Renfrewshire	3605	105.4	2.8	6.5	0.0
S02002266 : Paisley Foxbar	Renfrewshire	4796	104.3	4.9	29.2	5.2
S02002269 : Paisley Glenburn East	Renfrewshire	3351	98.5	1.0	9.0	4.5
S02002261 : Johnstone South East	Renfrewshire	3837	86.0	4.3	16.5	2.6
S02002273 : Paisley East	Renfrewshire	4001	85.0	4.2	21.7	2.5
S02002268 : Paisley Glenburn West	Renfrewshire	4055	83.8	4.9	70.7	8.6
S02002267 : Paisley South West	Renfrewshire	4669	79.2	0.0	23.6	0.0
S02002288 : Linwood North	Renfrewshire	4536	77.2	6.6	24.3	2.2
S02002282 : Renfrew North	Renfrewshire	5625	76.4	3.0	12.4	0.9
S02002285 : Erskine West	Renfrewshire	5632	76.3	0.6	24.3	0.0
S02002280 : Renfrew South	Renfrewshire	5072	63.1	3.3	13.1	0.0
S02002265 : Paisley West	Renfrewshire	5554	54.0	1.2	20.4	3.6
S02002254 : Lochwinnoch	Renfrewshire	2725	51.4	2.4	14.7	0.0
S02002262 : Elderslie and Phoenix	Renfrewshire	5104	50.9	2.0	9.8	5.9
S02002270 : Paisley South	Renfrewshire	3627	49.6	0.0	11.9	2.8
S02002272 : Paisley Dykebar	Renfrewshire	3840	49.5	2.6	8.7	0.0
S02002258 : Johnstone South West	Renfrewshire	5404	46.3	2.5	9.3	3.7
S02002257 : Kilbarchan	Renfrewshire	3287	45.6	1.0	8.1	0.0
S02002284 : Erskine Central	Renfrewshire	5005	42.0	1.3	17.3	0.0
S02002281 : Renfrew East	Renfrewshire	5397	37.1	1.9	19.1	1.9
S02002283 : Erskine East and Inchinnan	Renfrewshire	5737	31.4	2.9	13.9	1.7
S02002290 : Houston North	Renfrewshire	3215	31.1	2.1	4.1	1.6
S02002276 : Paisley Ralston	Renfrewshire	4770	29.4	0.0	11.2	0.0
S02002255 : Renfrewshire Rural South and Howwood	Renfrewshire	3849	23.4	0.9	20.8	0.0
S02002286 : Bishopton	Renfrewshire	4459	22.4	2.2	11.2	0.0
S02002291 : Bridge of Weir	Renfrewshire	4731	21.1	3.5	6.3	2.1
S02002256 : Renfrewshire Rural North and Langbank	Renfrewshire	5103	19.6	2.0	18.3	0.0
S02002289 : Houston South	Renfrewshire	3214	6.2	1.0	8.3	0.0
RENFREWSHIRE		175,930	81.2	2.7	18.0	3.2

RENFREWSHIRE Rates	Min	6.2	0.0	4.1	0.0
Descriptive Statistics	25th percentile	42.9	1.4	11.2	0.0
	Median	43.8	2.0	12.2	0.0
	75th percentile	107.6	3.5	21.7	5.4
	Max	274.5	7.6	70.7	8.6

NHSGGC Rates	82.5	2.7	18.3	5.9
Scottish Rates ¹	62.3	2.3	5.4	5.2

Sources ¹

Alcohol Related Admissions SMR01 2016/17

Alcohol Related Deaths NRS 2016

ARBD Admissions SMR01 2005/06

Alcohol Related Mental Health Discharges SMR04 2016/17

Renfrewshire Alcohol-related Emergency Admissions rates per 10,000
SMR01 April 2016 to March 2017 (any diagnostic position)

75th percentile in red

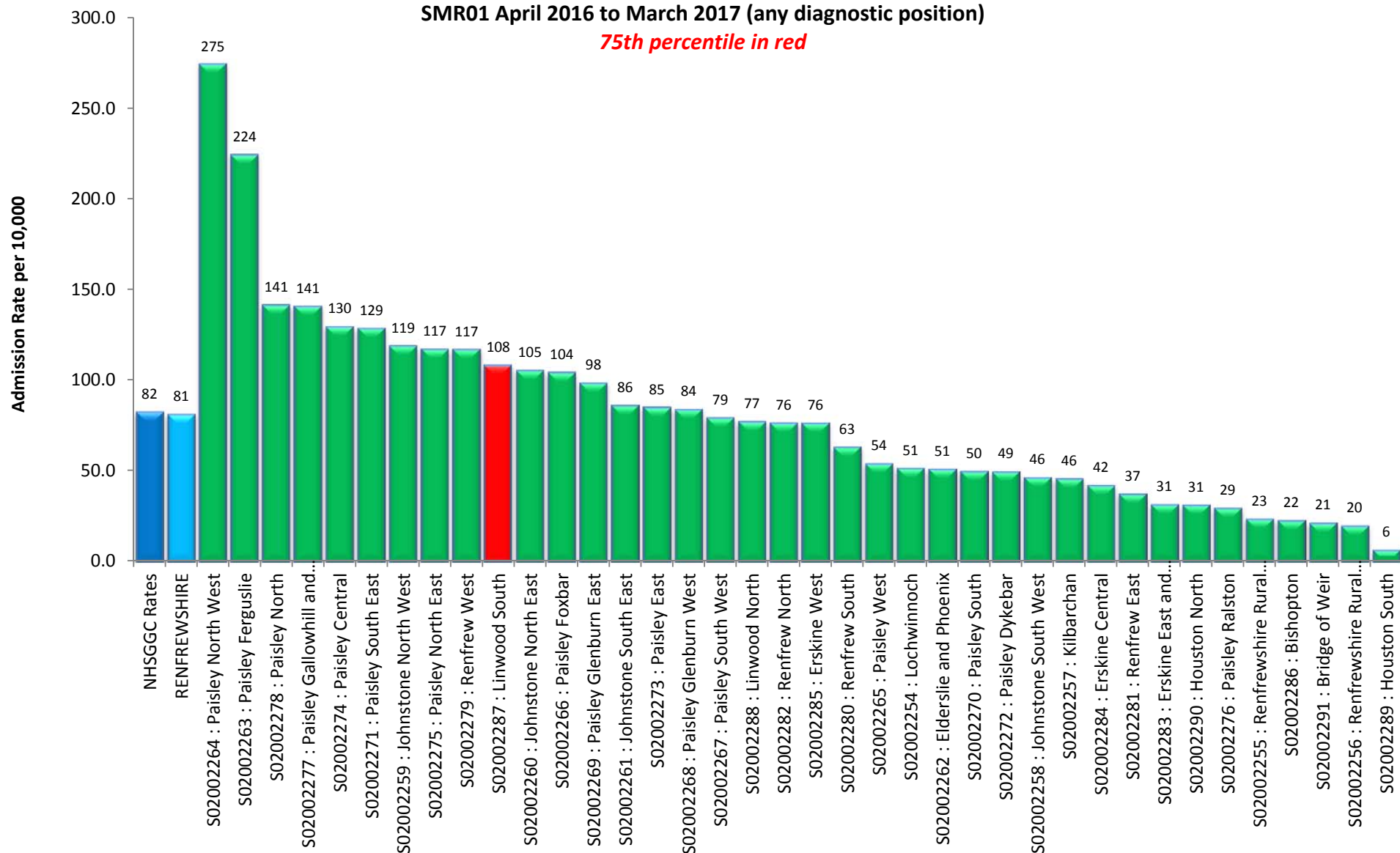

ALCOHOL RELATED AMBULANCE CALLS SAS Data 2014 to 2015 (SIMD 2016 & 2011 Based DZ)
East Dunbartonshire - Numbers & Rates per 10,000 (Persons, All Ages)

Note - IZ based on Address Call made to

Those above East Dunbartonshire 75th Percentile Highlighted

2016 Intermediate Zone & Name	Population (2015 SAPE)	Calls	Rate/ 10,000
S02001527 : Kirkintilloch West	4270	83	97.2
S02001528 : Hillhead	4168	54	64.8
S02001531 : Harestanes	3267	28	42.9
S02001533 : Lennoxton	4718	38	40.3
S02001530 : Twechar and Harestanes East	2816	19	33.7
S02001509 : Keystone and Dougalston	3928	23	29.3
S02001510 : Kilmardinny East	2951	16	27.1
S02001521 : Auchinairn	5431	29	26.7
S02001526 : Kirkintilloch South	3358	16	23.8
S02001520 : Bishopbriggs West and Cadder	6397	30	23.4
S02001507 : East Clober and Mains Estate	3427	14	20.4
S02001519 : Bishopbriggs North and Kenmure	5137	19	18.5
S02001524 : Lenzie North	5213	17	16.3
S02001518 : Torrance and Balmore	2788	8	14.3
S02001522 : Woodhill East	2459	7	14.2
S02001523 : Woodhill West	4015	11	13.7
S02001529 : Rosebank and Waterside	4287	11	12.8
S02001508 : Barloch	3326	8	12.0
S02001511 : Kilmardinny West	3759	9	12.0
S02001517 : Kessington East	2907	6	10.3
S02001532 : Milton of Campsie	3923	8	10.2
S02001514 : Westerton West	2888	5	8.7
S02001515 : Westerton East	3678	6	8.2
S02001516 : Kessington West	3227	5	7.7
S02001513 : South Castlehill and Thorn	4258	6	7.0
S02001525 : Lenzie South	3273	4	6.1
S02001512 : North Castlehill and Thorn	4327	4	4.6
S02001506 : West Clober and Mains Estate	2764	2	3.6
East Dunbartonshire Total	106,960	486	22.7
NHSGGC Comparator	1,149,890	14895	64.8
East Dunbartonshire	Min		3.6
Descriptive Rates	25th percentile		9.8
	Median		14.3
	75th percentile		26.8
	Max		97.2

ALCOHOL RELATED AMBULANCE CALLS SAS Data 2014 to 2015 (SIMD 2016 & 2011 Based DZ)

East Renfrewshire - Numbers & Rates per 10,000 (Persons, All Ages)

Note - IZ based on Address Call made to

Those above East Renfrewshire 75th Percentile Highlighted

2016 Intermediate Zone & Name	Population (2015 SAPE)	Calls	Rate/ 10,000
S02001558:Dunterlie, East Arthurlie and Dovecothall	6177	116	93.9
S02001560:Auchenback	4127	31	37.6
S02001556:West Neilston and Uplawmoor	6296	34	27.0
S02001574:North Giffnock and North Thornliebank	3821	18	23.6
S02001565:Eaglesham and Waterfoot	4826	21	21.8
S02001567:Busby	3624	14	19.3
S02001575:South Thornliebank and Woodfarm	4008	15	18.7
S02001562:Mearns Village, Westacres and Greenfarm	6256	22	17.6
S02001570:Stamperland	3709	12	16.2
S02001568:Clarkston and Sheddens	6276	15	12.0
S02001563:Whitecraigs and Broom	3820	9	11.8
S02001559:West Arthurlie and North Neilston	3894	9	11.6
S02001561:Crookfur and Fruin	7016	16	11.4
S02001573:Lower Whitecraigs and South Giffnock	3390	7	10.3
S02001569:Williamwood	3189	6	9.4
S02001572:Merrylee and Braidbar	4873	9	9.2
S02001566:North Kirkhill	3179	5	7.9
S02001571:Netherlee	4712	5	5.3
S02001564:Mearnskirk and South Kirkhill	6207	6	4.8
S02001557:Cross Stobbs	3540	3	4.2
East Renfrewshire Total	92,940	373	20.1
NHSGGC Comparator	1,149,890	14895	64.8
East Renfrewshire	Min		4.2
Descriptive Rates	25th percentile		9.4
	Median		11.9
	75th percentile		19.9
	Max		93.9

ALCOHOL RELATED AMBULANCE CALLS SAS Data 2014 to 2015 (SIMD 2016 & 2011 Based DZ)

Renfrewshire - Numbers & Rates per 10,000 (Persons, All Ages)

Note - IZ based on Address Call made to

Those above Renfrewshire 75th Percentile Highlighted

2016 Intermediate Zone & Name	Population (2015 SAPE)	Calls	Rate/ 10,000
S02002274:Paisley Central	6734	356	264.3
S02002264:Paisley North West	3544	109	153.8
S02002278:Paisley North	4948	152	153.6
S02002271:Paisley South East	5870	106	90.3
S02002263:Paisley Ferguslie	4160	75	90.1
S02002277:Paisley Gallowhill and Hillington	5543	93	83.9
S02002261:Johnstone South East	3935	65	82.6
S02002275:Paisley North East	5963	98	82.2
S02002282:Renfrew North	5256	84	79.9
S02002259:Johnstone North West	3520	56	79.5
S02002287:Linwood South	4013	63	78.5
S02002279:Renfrew West	6838	95	69.5
S02002260:Johnstone North East	3675	51	69.4
S02002269:Paisley Glenburn East	3347	38	56.8
S02002273:Paisley East	4003	43	53.7
S02002258:Johnstone South West	5324	45	42.3
S02002265:Paisley West	5498	46	41.8
S02002281:Renfrew East	5381	45	41.8
S02002266:Paisley Foxbar	4852	38	39.2
S02002270:Paisley South	3708	29	39.1
S02002288:Linwood North	4597	33	35.9
S02002267:Paisley South West	4698	31	33.0
S02002290:Houston North	3121	19	30.4
S02002257:Kilbarchan	3312	20	30.2
S02002268:Paisley Glenburn West	4078	23	28.2
S02002284:Erskine Central	5024	26	25.9
S02002262:Elderslie and Phoenix	5030	26	25.8
S02002254:Lochwinnoch	2695	13	24.1
S02002280:Renfrew South	5057	21	20.8
S02002283:Erskine East and Inchinnan	5687	23	20.2
S02002285:Erskine West	5658	22	19.4
S02002291:Bridge of Weir	4717	18	19.1
S02002255:Renfrewshire Rural South and Howwood	3858	14	18.1
S02002256:Renfrewshire Rural North and Langbank	4610	16	17.4
S02002276:Paisley Ralston	4797	16	16.7
S02002272:Paisley Dykebar	3759	9	12.0
S02002286:Bishopton	4520	7	7.7
S02002289:Houston South	3230	2	3.1
Renfrewshire Total	174,560	2026	58.0
NHSGGC Comparator	1,149,890	14895	64.8
Renfrewshire	Min		3.1
Descriptive Rates	25th percentile		21.6
	Median		39.1
	75th percentile		79.3
	Max		264.3

ALCOHOL RELATED AMBULANCE CALLS SAS Data 2014 to 2015 (SIMD 2016 & 2011 Based DZ)

Inverclyde - Numbers & Rates per 10,000 (Persons, All Ages)

Note - IZ based on Address Call made to

Those above Inverclyde 75th Percentile Highlighted

2016 Intermediate Zone & Name	Population (2015 SAPE)	Calls	Rate/ 10,000
S02002046:Greenock Town Centre and East Central	4906	240	244.6
S02002045:Greenock Upper Central	3797	117	154.1
S02002043:Greenock West and Central	5613	98	87.3
S02002050:Port Glasgow Upper East	4873	77	79.0
S02002049:Port Glasgow Mid, East and Central	4563	68	74.5
S02002041:Lower Bow and Larkfield, Fancy Farm, Mallard Bowl	4799	66	68.8
S02002048:Port Glasgow Upper, West and Central	5516	71	64.4
S02002044:Bow Farm, Barrs Cottage, Cowdenknowes and Overton	4390	47	53.5
S02002040:Braeside, Branchton, Lower Larkfield and Ravenscraig	6349	66	52.0
S02002047:Greenock East	6585	65	49.4
S02002039:Gourock Central, Upper East and IRH	4086	37	45.3
S02002034:Kilmacolm Central	2628	14	26.6
S02002042:Gourock East, Greenock West and Lyle Road	4963	18	18.1
S02002038:Gourock Upper and West Central and Upper Larkfield	4156	14	16.8
S02002036:Inverkip and Wemyss Bay	6013	19	15.8
S02002035:Kilmacolm, Quarriers, Greenock Upper East/Central	3187	4	6.3
S02002037:West Braeside, East Inverkip and West Gourock	3076	1	1.6
Inverclyde Total	79,500	1022	64.3
NHSGGC Comparator	1,149,890	14895	64.8
Inverclyde	Min		1.6
Descriptive Rates	25th percentile		18.1
	Median		52.0
	75th percentile		74.5
	Max		244.6

ALCOHOL RELATED AMBULANCE CALLS SAS Data 2014 to 2015 (SIMD 2016 & 2011 Based DZ)

West Dunbartonshire - Numbers & Rates per 10,000 (Persons, All Ages)

Note - IZ based on Address Call made to

Those above West Dunbartonshire 75th Percentile Highlighted

2016 Intermediate Zone & Name & Licensing Board Name	Population (2015 SAPE)	Calls	Rate/ 10,000
S02002462 : IZ03 Drumry/Linnvale/North Kilbowie	5589	99	88.6
S02002467 : IZ08 Mountblow/Parkhall	5448	90	82.6
S02002461 : IZ02 Dalmuir	4393	68	77.4
S02002460 : IZ01 Whitecrook	4270	65	76.1
S02002469 : IZ10 Dumbarton East - Barnhill/Crosslet/Millton/Bowling	4140	46	55.6
S02002471 : IZ12 Dumbarton Central/Silverton/Townend	6982	70	50.1
S02002476 : IZ17 Alexandria/Balloch	5894	51	43.3
S02002465 : IZ06 Faifley/Hardgate	5311	44	41.4
S02002475 : IZ16 Jamestown/Old Bonhill	3979	32	40.2
S02002463 : IZ04 Parkhall/Radnor Park	4536	32	35.3
S02002472 : IZ13 Dumbarton West - Brucehill/Dennytown/Kirktonhill	5542	39	35.2
S02002464 : IZ05 Goldenhill/Hardgate/Parkhall	3617	25	34.6
S02002477 : IZ18 Balloch North East/Gartocharn/Mill of Haldane	4448	24	27.0
S02002470 : IZ11 Dumbarton North East - Bells/Silverton Eastmyre	5028	26	25.9
S02002474 : IZ15 Bonhill	5784	29	25.1
S02002466 : IZ07 Duntocher	4471	18	20.1
S02002468 : IZ09 Old Kilpatrick	5083	18	17.7
S02002473 : IZ14 Renton	5075	15	14.8
West Dunbartonshire Total	89,590	791	44.1
NHSGGC Comparator	1,149,890	14895	64.8
West Dunbartonshire Descriptive Rates	Min		14.8
	25th percentile		26.1
	Median		37.7
	75th percentile		54.2
	Max		88.6

ALCOHOL RELATED AMBULANCE CALLS SAS Data 2014 to 2015 (SIMD 2016 & 2011 Based DZ)

Glasgow City - Numbers & Rates per 10,000 (Persons, All Ages)

Note - IZ based on Address Call made to

Those above Glasgow City 75th Percentile Highlighted

2016 Intermediate Zone & Name	Locality	Population (2015 SAPE)	Calls	Rate/ 10,000
S02001934:City Centre South	North West Glasgow	3520	1094	1554.0
S02001933:City Centre West	North West Glasgow	4683	365	389.7
S02001932:City Centre East	North East Glasgow	9562	520	271.9
S02001894:Parkhead West and Barrowfield	North East Glasgow	6694	358	267.4
S02001891:Calton and Gallowgate	North East Glasgow	4333	220	253.9
S02001890:Laurieston and Tradeston	South Glasgow	5191	212	204.2
S02001910:Shettleston North	North East Glasgow	4546	181	199.1
S02001938:Woodside	North West Glasgow	3511	129	183.7
S02001949:Wyndford	North West Glasgow	3961	138	174.2
S02001922:Springburn	North East Glasgow	4501	126	140.0
S02001882:Glenwood North	South Glasgow	4359	122	139.9
S02001925:Sighthill	North East Glasgow	1096	29	132.3
S02001860:Ibrox East and Cessnock	South Glasgow	3104	82	132.1
S02001926:Roystonhill, Blochairn, and Provanmill	North East Glasgow	5699	149	130.7
S02001889:Gorbals and Hutchesontown	South Glasgow	6030	148	122.7
S02001940:Keppochhill	North West Glasgow	4604	113	122.7
S02001976:Drumry East	North West Glasgow	3135	75	119.6
S02001892:Bridgeton	North East Glasgow	3857	92	119.3
S02001929:Carntyne West and Haghill	North East Glasgow	4807	112	116.5
S02001948:Maryhill West	North West Glasgow	3005	70	116.5
S02001947:Maryhill East	North West Glasgow	3400	78	114.7
S02001856:Govan and Linthouse	South Glasgow	5860	134	114.3
S02001895:Parkhead East and Braidfauld North	North East Glasgow	3215	71	110.4
S02001881:Glenwood South	South Glasgow	5038	111	110.2
S02001923:Springburn East and Cowlares	North East Glasgow	4564	99	108.5
S02001963:Scotstoun South and West	North West Glasgow	3389	72	106.2
S02001942:Possil Park	North West Glasgow	5912	125	105.7
S02001944:Milton East	North West Glasgow	3368	70	103.9
S02001866:Govanhill East and Aikenhead	South Glasgow	4295	88	102.4
S02001912:Old Shettleston and Parkhead North	North East Glasgow	4027	82	101.8
S02001953:Hillhead	North West Glasgow	6275	121	96.4
S02001867:Battlefield	South Glasgow	5036	97	96.3
S02001911:Tollcross	North East Glasgow	3725	71	95.3
S02001859:Ibrox	South Glasgow	3430	64	93.3
S02001924:Cowlares and Port Dundas	North West Glasgow	3689	68	92.2

S02001907:North Barlanark and Easterhouse South	North East Glasgow	3485	62	89.0
S02001873:Pollokshaws	South Glasgow	4297	75	87.3
S02001862:Kingston West and Dumbreck	South Glasgow	3636	63	86.6
S02001928:Alexandra Parade	North East Glasgow	2547	44	86.4
S02001868:Strathbungo	South Glasgow	5792	99	85.5
S02001846:Crookston South	South Glasgow	3254	55	84.5
S02001931:Gallowgate North and Bellgrove	North East Glasgow	5658	95	84.0
S02001850:Cardonald South and East	South Glasgow	2978	48	80.6
S02001874:Carnwadric West	South Glasgow	4250	68	80.0
S02001915:Craigend and Ruchazie	North East Glasgow	5337	83	77.8
S02001908:Barlanark	North East Glasgow	4787	74	77.3
S02001975:Drumchapel North	North West Glasgow	3430	53	77.3
S02001845:Nitshill	South Glasgow	6038	93	77.0
S02001896:Braidfauld	North East Glasgow	6045	93	76.9
S02001865:Govanhill West	South Glasgow	5430	83	76.4
S02001968:Knightswood Park West	North West Glasgow	3300	50	75.8
S02001914:Cranhill, Lightburn and Queenslie South	North East Glasgow	6246	93	74.4
S02001952:Kelvingrove and University	North West Glasgow	6059	89	73.4
S02001939:Firhill	North West Glasgow	6186	90	72.7
S02001886:Cathcart	South Glasgow	5242	76	72.5
S02001920:Barmulloch	North East Glasgow	2884	41	71.1
S02001861:Kinning Park and Festival Park	South Glasgow	3927	55	70.0
S02001917:Blackhill and Barmulloch East	North East Glasgow	4537	63	69.4
S02001893:Dalmarnock	North East Glasgow	3117	43	69.0
S02001955:Partick	North West Glasgow	3811	51	66.9
S02001966:Knightswood West	North West Glasgow	2639	35	66.3
S02001972:Blairdardie East	North West Glasgow	5639	73	64.7
S02001941:Ruchill	North West Glasgow	7248	92	63.5
S02001905:Central Easterhouse	North East Glasgow	2463	31	62.9
S02001913:Carntyne	North East Glasgow	3431	43	62.7
S02001967:Knightswood East	North West Glasgow	4020	50	62.2
S02001870:Shawlands West	South Glasgow	3655	45	61.6
S02001843:Darnley North	South Glasgow	2846	35	61.5
S02001935:Anderston	North West Glasgow	4953	58	58.6
S02001961:Whiteinch	North West Glasgow	3597	42	58.4
S02001897:Shettleston South	North East Glasgow	3822	44	57.6
S02001854:Hillington	South Glasgow	3475	40	57.6
S02001936:Finnieston and Kelvinhaugh	North West Glasgow	8328	95	57.0
S02001974:Drumchapel South	North West Glasgow	2544	29	57.0
S02001946:Summerston North	North West Glasgow	3777	43	56.9
S02001855:Drumoyne and Shieldhall	South Glasgow	6335	72	56.8
S02001962:Scotstoun North and East	North West Glasgow	4405	50	56.8
S02001930:Dennistoun	North East Glasgow	4297	48	55.9
S02001909:Greenfield	North East Glasgow	5234	58	55.4
S02001871:Shawlands East	South Glasgow	3360	37	55.1
S02001883:Castlemilk	South Glasgow	4899	53	54.1

S02001900:Baillieston West	North East Glasgow	3717	40	53.8
S02001927:Dennistoun North	North East Glasgow	4288	46	53.6
S02001888:Toryglen and Oatlands	South Glasgow	5741	61	53.1
S02001901:Baillieston East	North East Glasgow	5857	61	52.1
S02001906:Garthamlock, Auchinlea and Gartloch	North East Glasgow	4361	45	51.6
S02001964:Yoker South	North West Glasgow	4704	48	51.0
S02001877:Merrylee and Millbrae	South Glasgow	3441	35	50.9
S02001921:Petershill	North East Glasgow	3559	36	50.6
S02001937:Woodlands	North West Glasgow	6845	69	50.4
S02001857:Craigton	South Glasgow	3402	34	50.0
S02001887:Mount Florida	South Glasgow	4326	43	49.7
S02001898:Carmyle and Mount Vernon South	North East Glasgow	2668	26	48.7
S02001943:Milton West	North West Glasgow	4230	41	48.5
S02001853:Penilee	South Glasgow	5368	52	48.4
S02001916:Riddrie and Hogganfield	North East Glasgow	5802	56	48.3
S02001852:Cardonald West and Central	South Glasgow	5262	50	47.5
S02001904:Easterhouse East	North East Glasgow	3173	29	45.7
S02001977:Drumry West	North West Glasgow	3539	32	45.2
S02001847:Crookston North	South Glasgow	3158	28	44.3
S02001880:Carmunnock South	South Glasgow	3828	33	43.1
S02001969:Knightswood Park East	North West Glasgow	3617	31	42.9
S02001919:Balornock	North East Glasgow	3440	29	42.2
S02001851:Cardonald North	South Glasgow	4419	37	41.9
S02001970:Anniesland East	North West Glasgow	4241	34	40.1
S02001875:Carnwadric East	South Glasgow	3151	25	39.7
S02001954:Glasgow Harbour and Partick South	North West Glasgow	5073	39	38.4
S02001849:Pollok North and East	South Glasgow	5890	44	37.4
S02001876:Newlands	South Glasgow	5409	40	37.0
S02001951:North Kelvin	North West Glasgow	3997	29	36.3
S02001945:Summerston Central and West	North West Glasgow	4377	31	35.4
S02001973:Blairdardie West	North West Glasgow	2930	19	32.4
S02001884:Kingspark South	South Glasgow	4085	25	30.6
S02001971:Anniesland West	North West Glasgow	6501	38	29.2
S02001958:Kelvinside and Jordanhill	North West Glasgow	5728	33	28.8
S02001863:Pollokshields West	South Glasgow	4718	27	28.6
S02001858:Mosspark	South Glasgow	5079	29	28.5
S02001872:Langside	South Glasgow	4425	25	28.2
S02001842:Darnley East	South Glasgow	5072	27	26.6
S02001902:Garrowhill West	North East Glasgow	4173	22	26.4
S02001864:Pollokshields East	South Glasgow	5020	26	25.9
S02001957:Dowanhill	North West Glasgow	4389	21	23.9
S02001899:Mount Vernon North and Sandyhills	North East Glasgow	3624	17	23.5
S02001959:Broomhill	North West Glasgow	4477	21	23.5
S02001885:Kingspark North	South Glasgow	4227	19	22.5
S02001879:Carmunnock North	South Glasgow	2801	12	21.4
S02001903:Garrowhill East and Swinton	North East Glasgow	4310	18	20.9

S02001965:Yoker North	North West Glasgow	2988	12	20.1
S02001918:Robroyston and Millerston	North East Glasgow	6129	21	17.1
S02001878:Muirend and Old Cathcart	South Glasgow	4806	16	16.6
S02001956:Partickhill and Hyndland	North West Glasgow	5687	15	13.2
S02001950:Kelvindale	North West Glasgow	6125	15	12.2
S02001844:Darnley West	South Glasgow	5352	12	11.2
S02001960:Victoria Park	North West Glasgow	2722	6	11.0
S02001869:Maxwell Park	South Glasgow	5865	11	9.4
S02001848:Pollok South and West	South Glasgow	5563	8	7.2
Glasgow City Total		606340	10197	84.1
NHSGGC Comparator		1,149,890	14895	64.8
Glasgow City		Min		7.2
Descriptive Rates		25th percentile		42.7
		Median		60.0
		75th percentile		92.4
		Max		1554.0

ALCOHOL RELATED AMBULANCE CALLS SAS Data 2014 to 2015 (SIMD 2016 & 2011 Based DZ)
North East - Numbers & Rates per 10,000 (Persons, All Ages)

Note - IZ based on Address Call made to

Those above North East 75th Percentile Highlighted

2016 Intermediate Zone & Name	Locality	Population (2015 SAPE)	Calls	Rate/ 10,000
S02001932:City Centre East	North East Glasgow	9562	520	271.9
S02001894:Parkhead West and Barrowfield	North East Glasgow	6694	358	267.4
S02001891:Calton and Gallowgate	North East Glasgow	4333	220	253.9
S02001910:Shettleston North	North East Glasgow	4546	181	199.1
S02001922:Springburn	North East Glasgow	4501	126	140.0
S02001925:Sighthill	North East Glasgow	1096	29	132.3
S02001926:Roystonhill, Blochairn, and Provanmill	North East Glasgow	5699	149	130.7
S02001892:Bridgeton	North East Glasgow	3857	92	119.3
S02001929:Carntyne West and Haghill	North East Glasgow	4807	112	116.5
S02001895:Parkhead East and Braidfauld North	North East Glasgow	3215	71	110.4
S02001923:Springburn East and Cowlares	North East Glasgow	4564	99	108.5
S02001912:Old Shettleston and Parkhead North	North East Glasgow	4027	82	101.8
S02001911:Tollcross	North East Glasgow	3725	71	95.3
S02001907:North Barlanark and Easterhouse South	North East Glasgow	3485	62	89.0
S02001928:Alexandra Parade	North East Glasgow	2547	44	86.4
S02001931:Gallowgate North and Bellgrove	North East Glasgow	5658	95	84.0
S02001915:Craigend and Ruchazie	North East Glasgow	5337	83	77.8
S02001908:Barlanark	North East Glasgow	4787	74	77.3
S02001896:Braidfauld	North East Glasgow	6045	93	76.9
S02001914:Cranhill, Lightburn and Queenslie South	North East Glasgow	6246	93	74.4
S02001920:Barmulloch	North East Glasgow	2884	41	71.1
S02001917:Blackhill and Barmulloch East	North East Glasgow	4537	63	69.4
S02001893:Dalmarnock	North East Glasgow	3117	43	69.0
S02001905:Central Easterhouse	North East Glasgow	2463	31	62.9
S02001913:Carntyne	North East Glasgow	3431	43	62.7
S02001897:Shettleston South	North East Glasgow	3822	44	57.6
S02001930:Dennistoun	North East Glasgow	4297	48	55.9
S02001909:Greenfield	North East Glasgow	5234	58	55.4
S02001900:Baillieston West	North East Glasgow	3717	40	53.8
S02001927:Dennistoun North	North East Glasgow	4288	46	53.6
S02001901:Baillieston East	North East Glasgow	5857	61	52.1
S02001906:Garthamlock, Auchinlea and Gartloch	North East Glasgow	4361	45	51.6
S02001921:Petershill	North East Glasgow	3559	36	50.6
S02001898:Carryle and Mount Vernon South	North East Glasgow	2668	26	48.7
S02001916:Riddrie and Hogganfield	North East Glasgow	5802	56	48.3
S02001904:Easterhouse East	North East Glasgow	3173	29	45.7
S02001919:Balornock	North East Glasgow	3440	29	42.2
S02001902:Garrowhill West	North East Glasgow	4173	22	26.4
S02001899:Mount Vernon North and Sandyhills	North East Glasgow	3624	17	23.5
S02001903:Garrowhill East and Swinton	North East Glasgow	4310	18	20.9
S02001918:Robroyston and Millerston	North East Glasgow	6129	21	17.1
North East Total		179617	3471	96.6
Glasgow City Comparator		606340	10197	84.1
NHSGGC Comparator		1,149,890	14895	64.8
North East		Min		17.1
Descriptive Rates		25th percentile		52.1
		Median		71.1
		75th percentile		108.5
		Max		271.9

ALCOHOL RELATED AMBULANCE CALLS SAS Data 2014 to 2015 (SIMD 2016 & 2011 Based DZ)

North West - Numbers & Rates per 10,000 (Persons, All Ages)

Note - IZ based on Address Call made to

Those above North West 75th Percentile Highlighted

2016 Intermediate Zone & Name	Locality	Population (2015 SAPE)	Calls	Rate/ 10,000
S02001934:City Centre South	North West Glasgow	3520	1094	1554.0
S02001933:City Centre West	North West Glasgow	4683	365	389.7
S02001938:Woodside	North West Glasgow	3511	129	183.7
S02001949:Wyndford	North West Glasgow	3961	138	174.2
S02001940:Keppochhill	North West Glasgow	4604	113	122.7
S02001976:Drumry East	North West Glasgow	3135	75	119.6
S02001948:Maryhill West	North West Glasgow	3005	70	116.5
S02001947:Maryhill East	North West Glasgow	3400	78	114.7
S02001963:Scotstoun South and West	North West Glasgow	3389	72	106.2
S02001942:Possil Park	North West Glasgow	5912	125	105.7
S02001944:Milton East	North West Glasgow	3368	70	103.9
S02001953:Hillhead	North West Glasgow	6275	121	96.4
S02001924:Cowlairs and Port Dundas	North West Glasgow	3689	68	92.2
S02001975:Drumchapel North	North West Glasgow	3430	53	77.3
S02001968:Knightswood Park West	North West Glasgow	3300	50	75.8
S02001952:Kelvingrove and University	North West Glasgow	6059	89	73.4
S02001939:Firhill	North West Glasgow	6186	90	72.7
S02001955:Partick	North West Glasgow	3811	51	66.9
S02001966:Knightswood West	North West Glasgow	2639	35	66.3
S02001972:Blairdardie East	North West Glasgow	5639	73	64.7
S02001941:Ruchill	North West Glasgow	7248	92	63.5
S02001967:Knightswood East	North West Glasgow	4020	50	62.2
S02001935:Anderston	North West Glasgow	4953	58	58.6
S02001961:Whiteinch	North West Glasgow	3597	42	58.4
S02001936:Finnieston and Kelvinhaugh	North West Glasgow	8328	95	57.0
S02001974:Drumchapel South	North West Glasgow	2544	29	57.0
S02001946:Summerston North	North West Glasgow	3777	43	56.9
S02001962:Scotstoun North and East	North West Glasgow	4405	50	56.8
S02001964:Yoker South	North West Glasgow	4704	48	51.0
S02001937:Woodlands	North West Glasgow	6845	69	50.4
S02001943:Milton West	North West Glasgow	4230	41	48.5
S02001977:Drumry West	North West Glasgow	3539	32	45.2
S02001969:Knightswood Park East	North West Glasgow	3617	31	42.9
S02001970:Anniesland East	North West Glasgow	4241	34	40.1
S02001954:Glasgow Harbour and Partick South	North West Glasgow	5073	39	38.4
S02001951:North Kelvin	North West Glasgow	3997	29	36.3
S02001945:Summerston Central and West	North West Glasgow	4377	31	35.4
S02001973:Blairdardie West	North West Glasgow	2930	19	32.4
S02001971:Anniesland West	North West Glasgow	6501	38	29.2
S02001958:Kelvinside and Jordanhill	North West Glasgow	5728	33	28.8
S02001957:Dowanhill	North West Glasgow	4389	21	23.9
S02001959:Broomhill	North West Glasgow	4477	21	23.5
S02001965:Yoker North	North West Glasgow	2988	12	20.1
S02001956:Partickhill and Hyndland	North West Glasgow	5687	15	13.2
S02001950:Kelvindale	North West Glasgow	6125	15	12.2
S02001960:Victoria Park	North West Glasgow	2722	6	11.0
North West Total		204558	3952	96.6
Glasgow City Comparator		606340	10197	84.1
NHSGGC Comparator		1,149,890	14895	64.8
North West Total		Min		11.0
Descriptive Rates		25th percentile		38.9
		Median		58.5
		75th percentile		95.4
		Max		1554.0

ALCOHOL RELATED AMBULANCE CALLS SAS Data 2014 to 2015 (SIMD 2016 & 2011 Based DZ)

South - Numbers & Rates per 10,000 (Persons, All Ages)

Note - IZ based on Address Call made to

Those above South 75th Percentile Highlighted

2016 Intermediate Zone & Name	Locality	Population (2015 SAPE)	Calls	Rate/ 10,000
S02001890:Laurieston and Tradeston	South Glasgow	5191	212	204.2
S02001882:Glenwood North	South Glasgow	4359	122	139.9
S02001860:Ibrox East and Cessnock	South Glasgow	3104	82	132.1
S02001889:Gorbals and Hutchesontown	South Glasgow	6030	148	122.7
S02001856:Govan and Linthouse	South Glasgow	5860	134	114.3
S02001881:Glenwood South	South Glasgow	5038	111	110.2
S02001866:Govanhill East and Aikenhead	South Glasgow	4295	88	102.4
S02001867:Battlefield	South Glasgow	5036	97	96.3
S02001859:Ibrox	South Glasgow	3430	64	93.3
S02001873:Pollokshaws	South Glasgow	4297	75	87.3
S02001862:Kingston West and Dumbreck	South Glasgow	3636	63	86.6
S02001868:Strathbungo	South Glasgow	5792	99	85.5
S02001846:Crookston South	South Glasgow	3254	55	84.5
S02001850:Cardonald South and East	South Glasgow	2978	48	80.6
S02001874:Carnwadric West	South Glasgow	4250	68	80.0
S02001845:Nitshill	South Glasgow	6038	93	77.0
S02001865:Govanhill West	South Glasgow	5430	83	76.4
S02001886:Cathcart	South Glasgow	5242	76	72.5
S02001861:Kinning Park and Festival Park	South Glasgow	3927	55	70.0
S02001870:Shawlands West	South Glasgow	3655	45	61.6
S02001843:Darnley North	South Glasgow	2846	35	61.5
S02001854:Hillington	South Glasgow	3475	40	57.6
S02001855:Drumoyne and Shieldhall	South Glasgow	6335	72	56.8
S02001871:Shawlands East	South Glasgow	3360	37	55.1
S02001883:Castlemilk	South Glasgow	4899	53	54.1
S02001888:Toryglen and Oatlands	South Glasgow	5741	61	53.1
S02001877:Merrylee and Millbrae	South Glasgow	3441	35	50.9
S02001857:Craigton	South Glasgow	3402	34	50.0
S02001887:Mount Florida	South Glasgow	4326	43	49.7
S02001853:Penilee	South Glasgow	5368	52	48.4
S02001852:Cardonald West and Central	South Glasgow	5262	50	47.5
S02001847:Crookston North	South Glasgow	3158	28	44.3
S02001880:Carmunnock South	South Glasgow	3828	33	43.1
S02001851:Cardonald North	South Glasgow	4419	37	41.9
S02001875:Carnwadric East	South Glasgow	3151	25	39.7
S02001849:Pollok North and East	South Glasgow	5890	44	37.4
S02001876:Newlands	South Glasgow	5409	40	37.0
S02001884:Kingspark South	South Glasgow	4085	25	30.6
S02001863:Pollokshields West	South Glasgow	4718	27	28.6
S02001858:Mossspark	South Glasgow	5079	29	28.5
S02001872:Langside	South Glasgow	4425	25	28.2
S02001842:Darnley East	South Glasgow	5072	27	26.6
S02001864:Pollokshields East	South Glasgow	5020	26	25.9
S02001885:Kingspark North	South Glasgow	4227	19	22.5
S02001879:Carmunnock North	South Glasgow	2801	12	21.4
S02001878:Muirend and Old Cathcart	South Glasgow	4806	16	16.6
S02001844:Darnley West	South Glasgow	5352	12	11.2
S02001869:Maxwell Park	South Glasgow	5865	11	9.4
S02001848:Pollok South and West	South Glasgow	5563	8	7.2
South Total		222165	2774	62.4
Glasgow City Comparator		606340	10197	84.1
NHSGGC Comparator		1,149,890	14895	64.8
South		Min		7.2
Descriptive Rates		25th percentile		37.0
		Median		54.1
		75th percentile		84.5
		Max		204.2

Alcohol-related Emergency Admissions SMR01 April 2016 to March 2017 (any diagnostic position)
by Renfrewshire HSCP Intermediate Zones 2011

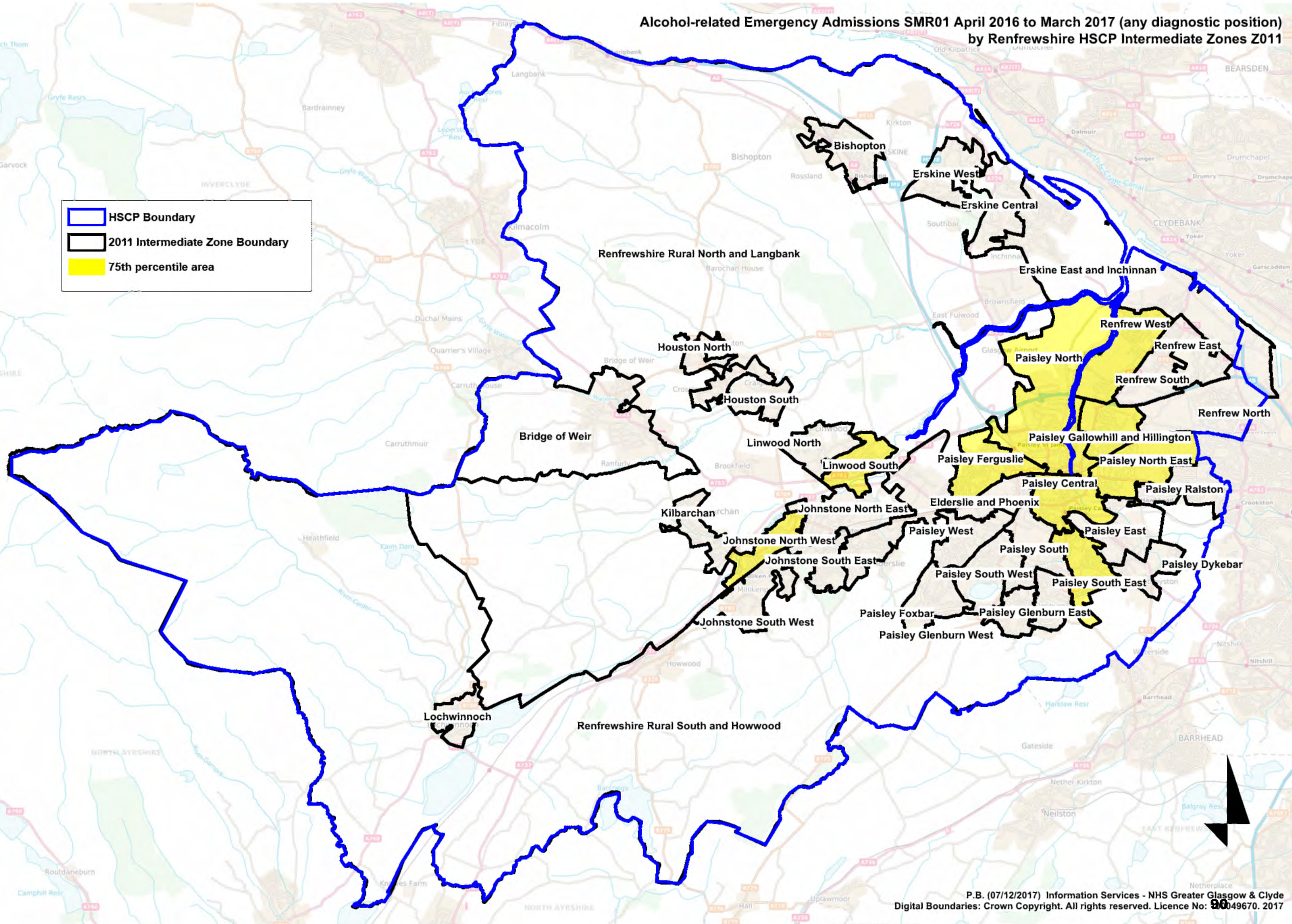
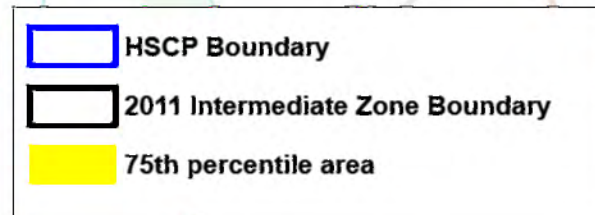

2. Clerk's Comments on Response from Shazia Latif for Catherine Chiang, Greater Glasgow and Clyde NHS

Ms Latif's email response refers to attached statistical data.

The first attachment provides details for alcohol-related emergency admissions, alcohol-related deaths, alcohol-related brain damage admissions and mental health discharges. Figures are provided for Renfrewshire and the wider Greater Glasgow and Clyde area, by way of intermediate geographies, with the response stating that the 25% poorest statistics are highlighted. The figures are described as November 2017 updates.

The alcohol-related emergency admissions figures are then illustrated by a graph, with the number of admissions shown in descending order.

The following document lists the same areas, in the same order (according to levels of alcohol-related emergency admissions).

The next pages provide information on alcohol-related ambulance calls for East Dunbartonshire, East Renfrewshire, Renfrewshire, Inverclyde, West Dunbartonshire and Glasgow. Again, by intermediate geography, the 25% of areas with the poorest statistics are highlighted.

The Board will require to consider at this stage whether to identify any localities which may be potentially overprovided- either in terms of all licensed premises or premises of a particular type. The Board is not required to select localities throughout its entire area and the localities to be selected are for the Board to determine. When the Board ultimately determines whether overprovision exists in any identified locality, it must have regard to the number and capacity of licensed premises in that locality and now has discretion to have regard also to other matters, eg licensed hours.

The Board's statement of licensing policy requires also to seek to promote the licensing objectives. In this regard, the Board may find the information provided on behalf of Dr Chiang, and the information provided by Renfrewshire Health and Social Care Partnership (Response 10), of assistance in determining which localities to select with a view to formal consultation.

Aileen Easdon

From: Douglas Campbell
Sent: 16 January 2018 17:37
To: Aileen Easdon
Subject: FW: Response to Review of Renfrewshire Licensing Board Statement of Licensing Policy
Categories: Liquor

Douglas Campbell
Assistant Managing Solicitor (Licensing)
Legal and Democratic Services
Finance and Resources
1st Floor, South Wing
Renfrewshire House
Cotton Street
Paisley
PA1 1TT

(phone **0141 618 7172** 2fax **0141 618 7060** +external email douglas.campbell@renfrewshire.gov.uk)

From: Hazel McGuire [REDACTED]
Sent: 16 January 2018 16:34
To: Douglas Campbell <douglas.campbell@renfrewshire.gov.uk>
Subject: Response to Review of Renfrewshire Licensing Board Statement of Licensing Policy

Jaybees Bar

28 Maxwellton Street
Paisley
PA1 2UB

* Licensing hours - happy with current licensing hours

*Children and young persons access to licensed premises -

We do not offer food on our premises so do not have a children's license. However we do at times run a bus to Paisleys local football matches. It would be advantageous for customers who are taking their children to be able to bring them into our premises while they wait on the bus. We have thought about the policies and can offer the lounge area which is separate from the bar and has its own entrance to be used solely for parents and children. We would not serve any drinks (alcohol or soft) from the lounge bar instead serving directly from the pub bar area where the accompanying adult would then take their beverage through to the lounge area. Is this perhaps an area that could be open for consideration?

* Extended use of occasional licenses- Happy with the current licensing policies

* Extended hours- Happy with the current policies.

3. Clerk's Comments on Response from Hazel McGuire, Jaybee's Bar

The response from Jaybee's Bar states that the premises are content with the Board's current policy on licensing hours, extended hours and extended use of occasional licences.

It is considered that a change to the permitted access for children and young persons in relation to particular premises would be best addressed by an application for major variation.

From: BILLY GOLD [REDACTED]
Sent: 24 January 2018 11:23
To: licensing.cs (CSAlias10)
Subject: submission ref. licensing policy

Categories: Red category

on behalf of the Strathclyde area of the Scottish Licensed Trade Association we would ask that the board fully consider the licensing objectives when reviewing applications for late hours (outwith core hours) , members have expressed concerns about the growth in so called "hybrid" premises seeking hours close to those enjoyed by bona fide night time/night club operators, we believe that night clubs have more onerous conditions attached to their licenses and feel that some differential between late drinking hours and entertainment (dancing etc) where the sale of alcohol is ancillary should be maintained.....regards William Gold president Strathclyde LTA

4. Clerk's Comments on Response from Billy Gold, Scottish Licensed Trade Association (SLTA)

This response sets out concerns in relation to “hybrid” premises seeking later opening hours, comparable with those hours enjoyed by nightclubs.

The Board's existing policy already allows later licensing hours to those premises whose primary purpose is to offer entertainment in the form of dancing (Section 15.3).

It is always open to a licence holder/ applicant to seek to be made an exception to the Board's policy. As the response states, it would be for the Board to assess the merits of any application including whether its granting would be inconsistent with the licensing objectives and whether to attach reasonable conditions should the Board decide to grant.



Hillington Estate Bowling Club

Secretary
Alan Lansdowne



23rd January 23, 2018

Douglas Campbell
Renfrewshire Council
Licensing Dept.
Cotton Street
PAISLEY
PA1 1TT

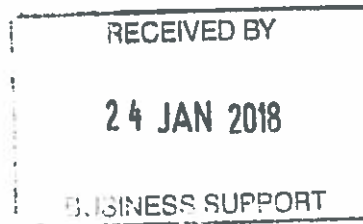

Dear Sir

Licensing (Scotland) Act 2005 – Review of Renfrewshire Licensing Boards Statement

Further to your letter in relation to the above we have read the current Policy Statement and looking at:-

Licensing hours
Children and young persons access to licensed premises
Extended use of occasional licences
Extended hours

The Committee at this time have nothing of note to add to the current statement.

Regards



Alan Lansdowne
Secretary



5. Clerk's Comments on Response from Alan Lansdowne, Hillington Estate Bowling Club

The Clerk has no comments to make on the response, given its terms.



JOHNSTONE BOWLING CLUB

Established 1892

[REDACTED]

Mr D Campbell
Depute Clerk to the Licensing Board
Finance & Resources
Renfrewshire House
Cotton Street
Paisley
PA1 1TT

29th January 2018

Dear Mr Campbell,

Licensing (Scotland) Act 2005 – Review of Licensing Board's Statement of Licensing Policy

Reference: Your letter AE/PREM/287 dated 12 January 2018

I am pleased to confirm on behalf of Johnstone Bowling Club that we are satisfied with Renfrewshire Council's current Licensing Policy and have no comments or suggestions to make.

Yours sincerely,

[REDACTED]

Secretary

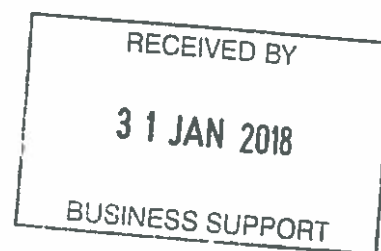

6. **Clerk's Comments on Response from Sam Torrance, Johnstone Bowling Club**

The Clerk has no comments to make on the response, given its terms.

Date: 31/01/2018

Our Ref: JC

Douglas Campbell
Assistant Managing Solicitor
(Licensing) Corporate
Governance Finance and
Resources 1st Floor,
Renfrewshire Council
South Wing Renfrewshire
House
Cotton Street
Paisley
PA1 1TT



Philip Gormley QPM
Chief Constable

Renfrewshire and Inverclyde Division
Headquarters
Mill Street
Paisley
PA1 1JU

Dear Sir,

Initial Consultation on Statement of Licensing Policy

I refer to your correspondence of 20th December 2017 where you sought views on the current Statement of Licensing Policy and considerations which may form part of the review process for the new Statement of Policy.

Consultation with relevant officers within the Renfrewshire Area has identified the following areas for consideration:

Section 16 Overprovision

Following review of a report created by the police analyst on violence and anti-social behaviour linked to the night time economy (see attached), both local area commanders are in agreement that there is no requirement at this stage to alter the current overprovision area.

Section 20 Preventing Crime and Disorder

In order to ensure the greatest possible degree of protection for the public, it is recommended that installation of CCTV should be mandatory for all new Premises Grants, including off sales.

The system should be capable of providing identification images of persons entering and exiting the premises to act as a deterrent.

A member of staff, who is fully trained in the operation of the CCTV (i.e able to view and download), should be on duty at all times when the premises are open and trading.

Recommended that CCTV footage be retained for up to 28 days (This is well within the Industry Standard Retention Policy of 30 days). Useful where something occurs on a premises, which staff/police are not immediately aware of, ensuring footage could be available. This is of benefit for the staff, customers, premises and police.

Clear signage of CCTV System in operation is displayed to meet with data protection requirements.

Section 21 Securing Public Safety

Where door supervisors are provided, it is expected that licensees have consideration of the following:

- High Visibility Identification – It is recommended that door supervisors shall be easily identifiable by wearing high-visibility clothing.
- Appropriate number of staff – Door supervisors should be employed at specific times with regard to the individual circumstances of the premises. The need for door staff should also be regularly reviewed and risk-assessed and appropriate security employed.
- The role of door supervisors in ensuring effective dispersal of patrons from the premises at the end of the night – Door supervisors should be instructed to encourage persons leaving the premises to do so without causing disturbance in an orderly fashion.

Where Door supervisors are in use, it is the responsibility of the licence holder to ensure that they are licensed by the Security Industry Authority (SIA). This can be checked at: [Register of Licence Holders](#). If they are being classed as 'in house' then it is the responsibility of the licence holder or Designated Premises Manager to ensure that someone on duty holds a non-frontline badge in order that they can employ the door stewards.

Section 23 Protecting and Improving Public Health

Applicants must provide a wide selection of reasonably priced non-alcoholic beverages during the whole period the premises are open.

Section 24 Protecting Children and Young Persons from Harm

Children and Young Persons shall not be permitted access to vertical drinking establishments for any purpose other than that of a private pre-booked function. In the event of the above, Children and Young Persons shall be accompanied by a responsible adult, and be afforded access until 12 midnight.

In the case of a premises being identified as supplying alcohol to under 18s, the licence holder will be expected to explain what measures have been put in place to minimise the risk of such sales taking place in future, including mandatory verifiable re-training imposed on staff who committed offence.

The Board should support and encourage 'no alcohol' events where the event primarily involves children and young persons. Examples would be club prize giving ceremonies or fund raising events where children & young persons are allowed to attend.

Section 27 Licensing Conditions

Consideration should be given for all new grants for public houses, hotels etc to have CCTV installed and operative as a condition of their licence with a view to assisting with the prevention of crime and disorder, securing public safety, preventing public nuisance, protecting and improving public health and protecting children and young persons from harm.

Throughout the licensed hours a member of staff fully trained on the operation of CCTV must be present on the premises.

Regular refresher training courses should be held for staff, in particular those who do not hold a personal licence.

I have also attached a report for your information which looks at the links between violent crime, anti-social behaviour, the night time economy and the number of licensed premises, to highlight potential areas of overprovision within the Council area.

Should you have any questions regarding this response, I would be obliged if you could, in the first instance, contact Sgt Jeff Curran at the Licensing Department.

Yours faithfully

Elliot Brown
Chief Inspector
Service Delivery



Alcohol Licensing Overprovision - Renfrewshire

Problem Profile

Analysis & Performance Unit

Author	Analytical Unit – 'K' Division
Date of production & version no.	22/01/2018 – Version 1

AIM

Sergeant Jeff Curran requested analysis of crimes of violence and incidents of antisocial behaviour linked to the night time economy and the number of licensed premises to highlight any areas of overprovision throughout Renfrewshire.

SCOPE

A three year analysis of violent crimes and incidents for the period 1st January to 31st December for each year was conducted in order to identify any areas that could be seen to be an area of overprovision.

METHODOLOGY

Crime and Incident data was retrieved from Business Objects (ScOMIS), and plotted using ArcGIS mapping system. The term serious / violent crimes includes the crimes of murder, attempt murder, assault with intent to rob, robbery, serious assault, common assault and assault on emergency worker. ASB incidents incorporated public nuisance, disturbance, noise incidents, drinking in public, neighbour dispute, communications, and damage.

Licensed premises locations throughout Renfrewshire were also obtained via Licensing Department. This data was then plotted onto the mapping system and hot spot areas created, highlighting the main areas of overprovision.

Domestic crimes were also extracted from the interim Vulnerable Persons Database (iVPD) and overlaid with all crimes with an 'alcohol' marker to establish the proportion of domestics which were recorded as involving alcohol.

LIMITATIONS

It should be noted that the definition of 'night time economy' refers to the period when most bars, cafes and nightclubs are known to be frequented which has been defined to be between 7pm and 3am from Friday into Saturday morning and Saturday into Sunday morning. However, it is acknowledged that not all licensed premises hours of operation will align with this period, and the results should be taken as an indication only of the contribution of alcohol provision to crime and disorder within Renfrewshire.

All figures included in this report should strictly be considered as Management Information, and should not be regarded or further disseminated as official statistics.

KEY FINDINGS

- It was found that there was no change to the area of over provision which was identified previously, with analysis highlighting Paisley town centre as the main area for violent crimes, ASB incidents and high numbers of licensed premises throughout Renfrewshire.
- Renfrewshire currently has a total of 470 licensed premises contained within the 242 datazones of Renfrewshire.
- During the three year period examined there were a total of 1437 crimes of violence / serious crimes committed throughout Renfrewshire.
- 16% of all violent / serious crimes committed during the period analysed were within Paisley Central – 02 datazone, with 23% of all serious crime committed within Intermediate datazone – Paisley Central.
- Analysis shows that there is a strong correlation in relation to the number of violent / serious crimes occurring when compared to the number of licensed premises per datazone throughout Renfrewshire.
- There were a total of 6,993 ASB incidents throughout the three year period examined.
- 8.5% of all ASB incidents during the period examined were within datazone Paisley Central – 02, with 16% of all ASB incidents committed within Intermediate datazone – Paisley Central.
- Analysis shows that there is a strong correlation to the number of ASB incidents occurring when compared to the number of licensed premises per datazone throughout Renfrewshire.
- Analysis identified that across the period 2015 - 2017, 42% of domestic offences recorded by police in Renfrewshire involved alcohol. However, this proportion fell from 45% in 2015 to 39% in 2017.

DATA ZONES

Looking at the Scottish Index of Multiple Deprivation (SIMD) (2016) there are a total of 224 data zones which cover the whole of Renfrewshire.

The table below highlights all data zones throughout Renfrewshire, highlighting the number of crimes, ASB incidents and licensed premises per data zone. The table clearly shows that datazone Paisley Central – 02, which includes the streets of New Street, High Street, and Gilmour Street etc to be the area where there are the most crimes, incidents and number of licensed premises.

Datazone Name	Crimes	ASB Incidents	No. of Licensed Premises
Not Stated	11	15	0
Bishopton - 01	3	30	5
Bishopton - 02	0	1	0
Bishopton - 03	0	1	0
Bishopton - 04	4	7	0
Bishopton - 05	1	2	0
Bishopton - 06	4	7	2
Bridge of Weir - 01	1	4	1
Bridge of Weir - 02	1	10	2
Bridge of Weir - 03	4	46	4
Bridge of Weir - 04	0	12	1
Bridge of Weir - 05	1	8	1
Bridge of Weir - 06	0	5	0
Bridge of Weir - 07	0	6	1
Elderslie and Phoenix - 01	0	14	0
Elderslie and Phoenix - 02	4	17	1
Elderslie and Phoenix - 03	2	20	0
Elderslie and Phoenix - 04	9	18	0
Elderslie and Phoenix - 05	19	33	6
Elderslie and Phoenix - 06	11	57	8
Erskine Central - 01	1	34	0
Erskine Central - 02	7	37	5
Erskine Central - 03	9	30	1
Erskine Central - 04	2	17	0
Erskine Central - 05	1	35	1
Erskine Central - 06	0	0	0
Erskine Central - 07	0	6	0
Erskine East and Inchinnan - 01	0	10	2
Erskine East and Inchinnan - 02	1	23	2
Erskine East and Inchinnan - 03	0	15	0
Erskine East and Inchinnan - 04	2	13	1
Erskine East and Inchinnan - 05	1	2	0
Erskine East and Inchinnan - 06	0	4	0
Erskine East and Inchinnan - 07	1	3	0
Erskine East and Inchinnan - 08	0	21	0
Erskine East and Inchinnan - 09	1	25	0
Erskine West - 01	2	4	0
Erskine West - 02	0	2	0
Erskine West - 03	0	7	0
Erskine West - 04	9	36	0
Erskine West - 05	1	36	0

Erskine West - 06	3	14	0
Erskine West - 07	5	57	3
Houston North - 01	4	35	2
Houston North - 02	0	14	2
Houston North - 03	2	7	0
Houston North - 04	2	28	7
Houston South - 01	0	4	0
Houston South - 02	0	7	0
Houston South - 03	0	9	0
Houston South - 04	1	6	0
Johnstone North East - 01	36	63	5
Johnstone North East - 02	10	68	13
Johnstone North East - 03	10	21	0
Johnstone North East - 04	4	21	0
Johnstone North East - 05	1	14	3
Johnstone North West - 01	6	30	0
Johnstone North West - 02	9	22	3
Johnstone North West - 03	12	98	8
Johnstone North West - 04	3	31	5
Johnstone South East - 01	13	45	2
Johnstone South East - 02	5	21	2
Johnstone South East - 03	10	52	0
Johnstone South East - 04	9	38	4
Johnstone South East - 05	1	11	3
Johnstone South West - 01	5	69	1
Johnstone South West - 02	12	37	0
Johnstone South West - 03	4	10	1
Johnstone South West - 04	1	20	0
Johnstone South West - 05	12	17	0
Johnstone South West - 06	3	23	4
Kilbarchan - 01	1	6	0
Kilbarchan - 02	4	51	4
Kilbarchan - 03	2	29	2
Kilbarchan - 04	0	7	2
Linwood North - 01	3	16	0
Linwood North - 02	6	54	2
Linwood North - 03	4	54	1
Linwood North - 04	2	13	0
Linwood North - 05	1	5	0
Linwood North - 06	2	4	0
Linwood South - 01	14	39	0
Linwood South - 02	15	60	0
Linwood South - 03	10	43	1
Linwood South - 04	5	43	0

Linwood South - 05	7	21	7
Linwood South - 06	6	23	0
Lochwinnoch - 01	1	16	4
Lochwinnoch - 02	2	12	2
Lochwinnoch - 03	1	12	0
Lochwinnoch - 04	1	2	0
Paisley Central - 01	9	40	4
Paisley Central - 02	224	599	51
Paisley Central - 03	11	43	3
Paisley Central - 04	18	103	3
Paisley Central - 05	1	46	1
Paisley Central - 06	37	124	10
Paisley Central - 07	16	73	3
Paisley Central - 08	19	77	4
Paisley Dykebar - 01	1	7	0
Paisley Dykebar - 02	7	12	1
Paisley Dykebar - 03	2	23	0
Paisley Dykebar - 04	0	12	0
Paisley Dykebar - 05	0	4	0
Paisley East - 01	2	18	0
Paisley East - 02	7	23	1
Paisley East - 03	7	12	1
Paisley East - 04	4	15	0
Paisley East - 05	1	7	1
Paisley East - 06	14	51	2
Paisley Ferguslie - 01	1	9	0
Paisley Ferguslie - 02	6	26	0
Paisley Ferguslie - 03	4	42	0
Paisley Ferguslie - 04	10	43	0
Paisley Ferguslie - 05	3	26	1
Paisley Ferguslie - 06	9	20	1
Paisley Ferguslie - 07	12	36	4
Paisley Foxbar - 01	8	40	2
Paisley Foxbar - 02	11	36	0
Paisley Foxbar - 03	3	18	0
Paisley Foxbar - 04	0	5	0
Paisley Foxbar - 05	0	7	0
Paisley Foxbar - 06	1	47	0
Paisley Foxbar - 07	2	31	1
Paisley Gallowhill and Hillington - 01	16	63	3
Paisley Gallowhill and Hillington - 02	5	33	1
Paisley Gallowhill and Hillington - 03	5	47	0
Paisley Gallowhill and Hillington - 04	10	21	3
Paisley Gallowhill and Hillington - 05	8	45	0

Paisley Gallowhill and Hillington - 06	7	12	0
Paisley Gallowhill and Hillington - 07	3	37	0
Paisley Glenburn East - 01	4	18	1
Paisley Glenburn East - 02	5	12	1
Paisley Glenburn East - 03	5	42	0
Paisley Glenburn East - 04	4	12	0
Paisley Glenburn West - 01	4	41	0
Paisley Glenburn West - 02	0	18	2
Paisley Glenburn West - 03	5	20	0
Paisley Glenburn West - 04	2	28	2
Paisley Glenburn West - 05	8	17	1
Paisley North - 01	53	143	18
Paisley North - 02	9	78	6
Paisley North - 03	9	47	3
Paisley North - 04	13	58	0
Paisley North - 05	2	24	0
Paisley North - 06	32	109	14
Paisley North East - 01	4	21	3
Paisley North East - 02	10	115	1
Paisley North East - 03	15	53	5
Paisley North East - 04	16	48	5
Paisley North East - 05	2	23	5
Paisley North East - 06	1	11	0
Paisley North East - 07	0	22	1
Paisley North West - 01	13	70	1
Paisley North West - 02	14	112	11
Paisley North West - 03	10	85	4
Paisley North West - 04	3	6	1
Paisley Ralston - 01	1	9	0
Paisley Ralston - 02	1	7	3
Paisley Ralston - 03	4	3	1
Paisley Ralston - 04	1	9	1
Paisley Ralston - 05	1	6	0
Paisley South - 01	4	16	0
Paisley South - 02	1	25	2
Paisley South - 03	0	11	0
Paisley South - 04	30	51	0
Paisley South East - 01	2	34	2
Paisley South East - 02	15	74	2
Paisley South East - 03	12	72	6
Paisley South East - 04	9	35	1
Paisley South East - 05	2	14	0
Paisley South East - 06	1	15	0
Paisley South East - 07	1	6	0

Paisley South West - 01	4	7	0
Paisley South West - 02	0	13	0
Paisley South West - 03	0	4	0
Paisley South West - 04	1	2	0
Paisley South West - 05	1	5	0
Paisley South West - 06	1	2	2
Paisley South West - 07	0	3	2
Paisley West - 01	1	9	0
Paisley West - 02	0	5	0
Paisley West - 03	2	12	1
Paisley West - 04	9	58	1
Paisley West - 05	3	19	1
Paisley West - 06	11	43	0
Paisley West - 07	7	39	0
Renfrew East - 01	8	17	1
Renfrew East - 02	1	3	0
Renfrew East - 03	0	19	0
Renfrew East - 04	0	9	0
Renfrew East - 05	0	4	0
Renfrew East - 06	0	11	0
Renfrew East - 07	3	11	1
Renfrew East - 08	9	67	8
Renfrew North - 01	38	96	39
Renfrew North - 02	15	39	4
Renfrew North - 03	1	15	4
Renfrew North - 04	9	81	8
Renfrew North - 05	2	22	0
Renfrew North - 06	10	67	5
Renfrew South - 01	2	27	0
Renfrew South - 02	3	34	4
Renfrew South - 03	3	24	0
Renfrew South - 04	1	16	0
Renfrew South - 05	0	9	0
Renfrew South - 06	6	11	5
Renfrew West - 01	0	2	0
Renfrew West - 02	0	13	0
Renfrew West - 03	2	24	1
Renfrew West - 04	8	83	5
Renfrew West - 05	4	45	6
Renfrew West - 06	3	19	0
Renfrew West - 07	9	37	1
Renfrew West - 08	0	16	1
Renfrew West - 09	7	47	0
Renfrewshire Rural North and Langbank - 01	0	8	1

Renfrewshire Rural North and Langbank - 02	13	56	7
Renfrewshire Rural North and Langbank - 03	5	44	5
Renfrewshire Rural North and Langbank - 04	1	10	2
Renfrewshire Rural North and Langbank - 05	0	15	0
Renfrewshire Rural South and Howwood - 01	3	9	6
Renfrewshire Rural South and Howwood - 02	1	11	3
Renfrewshire Rural South and Howwood - 03	2	11	2
Renfrewshire Rural South and Howwood - 04	3	5	0
Renfrewshire Rural South and Howwood - 05	10	107	3
Grand Total	1437	6993	470

Figure 1: All datazones throughout Renfrewshire.

The following map highlights the main hotspot areas for all serious violence / ASB incidents and licensed premises throughout the Renfrewshire area. The map clearly shows Paisley town centre to be the main hotspot area for all factors considered.

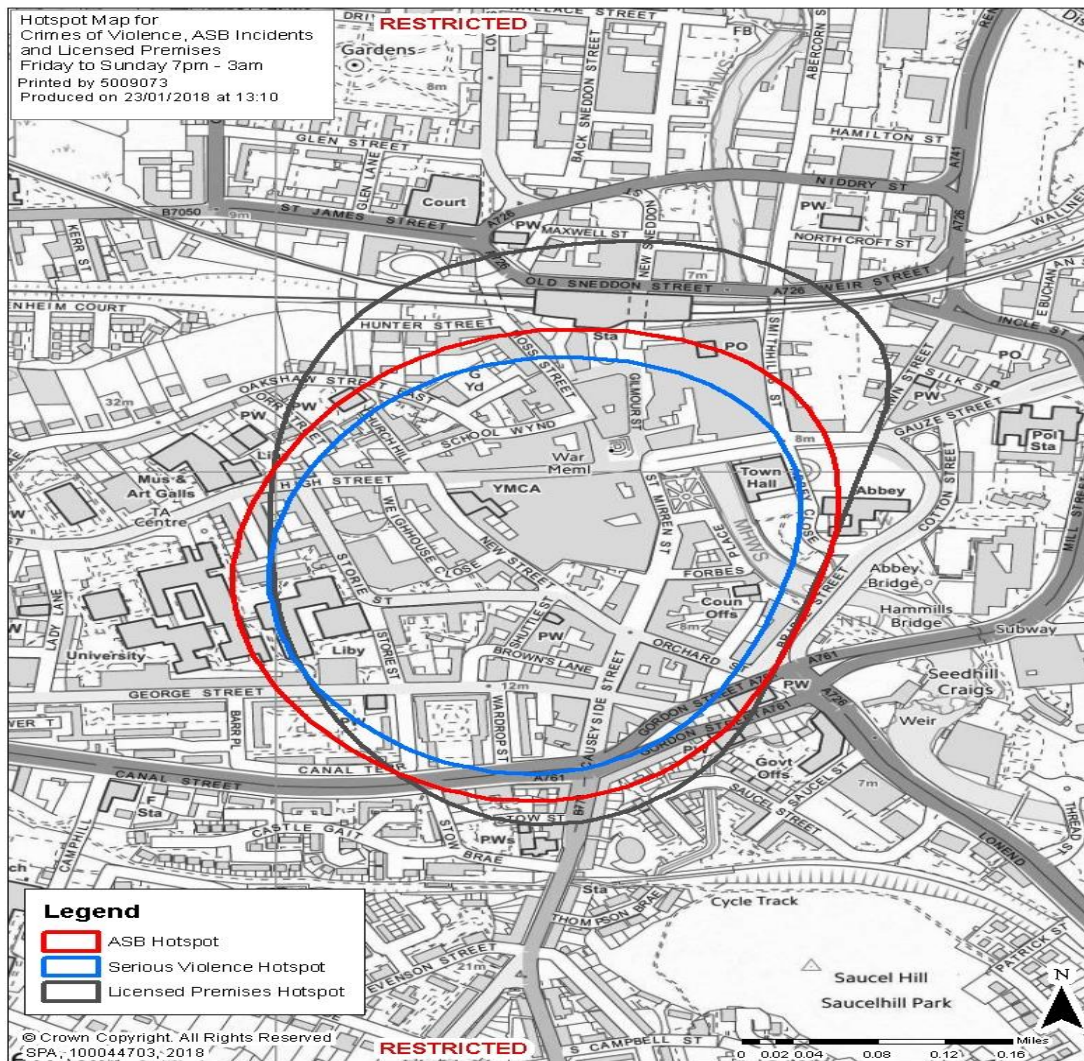

Figure 2: Hotspot Map for crimes of violence / ASB incidents and licensed premises.

7. Clerk's Comments on Response from Police Scotland

Police Scotland comment on a number of sections of the current policy:-

Section 16- Overprovision:

Police Scotland consider that the current area designated as overprovided in Paisley Town Centre for certain on sales premises should remain in place and have not identified any further areas which they believe should be considered overprovided.

The Board has discretion as to which localities should be selected in terms of its assessment of overprovision. The Board is not required to select localities throughout all of its area. When the Board ultimately determines whether overprovision exists in any identified locality, it must have regard to the number and capacity of licensed premises in that locality and now has discretion to have regard also to other matters.

The Board's statement of licensing policy requires to seek to promote the licensing objectives. In this regard, the Board may find the information provided by Police Scotland, in their letter and attached report, of assistance in determining whether to formally consult on the existing Paisley Town Centre locality.

Section 20- Preventing Crime and Disorder:

This section of the current policy provides licensed premises with information as to the Board's general policy in relation to this licensing objective. The current policy already, at Paragraph 20.4, provides the provision of effective CCTV as an example of a control measure. However, Police Scotland propose that this should become a condition of licence for new premises when they obtain a premises licence (both on and off sales).

The Board may wish to consider whether this should become a local condition for new premises licences and whether this should apply to all licensed premises or certain types of premises and/ or premises which are open during certain hours. The Board will note that any new local condition agreed will affect only new applicants for a premises licence. There is no mechanism in the Licensing (Scotland) Act 2005 to vary the terms of existing licences, except at a review hearing (or where it is a provisional licence, being confirmed).

Section 21- Securing Public Safety

This section of the current policy similarly provides licensed premises with information as to the Board's general policy in relation to this licensing objective.

It is open to the Board to consider adding high visibility identification to the list of control measures at Paragraph 21.3. Equally, the Board may wish to address the effective dispersal of patrons in this Paragraph.

In relation to the employment of door stewards, it should be noted that there is already a legislative requirement upon premises which remain open until after 1am providing: live or recorded music at a level exceeding 85 dB; facilities for dancing, or adult entertainment. The existing requirement is that a person licensed by the Security Industry Authority (SIA) must be positioned at every entrance to the premises from 1am until the earlier of (a) the time at which the premises next close and (b) 5am or such other time as the Board may specify.

Section 23- Protecting and Improving Public Health

Police Scotland propose that the policy reflect that a wide selection of reasonably priced non-alcoholic drinks should be provided during the whole period the premises are open. The Board should note that Paragraph 9 of Schedule 3 to the Licensing (Scotland) Act 2005 provides, as a mandatory condition of all premises licences, that both tap water fit for drinking be provided free of charge on request and that other non-alcoholic drinks must be available for purchase at a reasonable price.

Section 24- Protecting Children and Young Persons from Harm

The Board will note that the fifth licensing objective under the 2005 Act now references young persons, as well as children. This has been updated throughout the proposed draft Statement of Licensing Policy prepared for the purposes of formal consultation.

It is open to the Board to consider restricting, as a matter of policy, the hours during which children and young persons will normally be entitled to attend a function. This would normally apply to new licence applications.

In relation to premises who have been identified as supplying alcohol to under-18s, this conduct constitutes a criminal offence. These concerns, if brought to the attention of the Board, would most likely be raised following notification by a licence holder of a conviction for the offence, or in the context of a review hearing. In terms of the decision in *Lidl GmbH v City of Glasgow Licensing Board* [2013] CSIH 25, the Board already requires to look at the “corrective purposes” which render any steps in relation to a licence necessary or appropriate for the licensing objectives. This may involve the Board considering what remedial action has been taken, in order to decide to take steps such as suspension of a licence and the period of any suspension. The Board may therefore wish to consider whether it is necessary to

specifically provide, in the revised policy, expectations as to verifiable re-training or other remedial measures.

In respect of encouraging “no alcohol” events, an event which does not require the sale of alcohol will not result in an application under the 2005 Act and therefore will not be referred to the Licensing Board. Where an occasional licence is applied for in relation to an event involving the sale of alcohol, this will require to be considered as against the grounds of refusal set out in the 2005 Act. Should the Board have concerns in relation to whether children and young persons are allowed to attend certain events or the times they may attend, this could be addressed within the terms of the policy. The Issues Paper proposed for the formal consultation seeks views from consultees in respect of children and young persons’ access.

Section 27- Licensing Conditions

Police Scotland also raised the matter of CCTV in relation to Section 20 of the policy. As noted in the response to those comments, above, Board may wish to consider whether this should become a local condition for new premises licences and whether this should apply to all or certain types of premises (and/ or premises which are open during certain hours). As noted above, any new local condition agreed will affect only new applicants for a premises licence. There is generally no mechanism in the Licensing (Scotland) Act 2005 to vary the terms of existing licences.

In relation to regular refresher training courses, the Board should note that Regulations under the 2005 Act require that staff involved in the selling (or, in relation to on-sales premises, serving) of alcohol undertake prescribed training for a period of two hours. The Act allows for Regulations under it to be made by the Scottish Ministers to include a requirement for training to be undergone again at prescribed intervals. However, the current Regulations do not provide for such a requirement or prescribe a period within such further training should be undertaken.

Renfrewshire Licensing Policy

Consultation

2nd February 2018

Licensing Hours: -

Reading the Policy again I am happy with the hours for normal opening times of License premises for the on-sale 11am to 10pm Monday – Saturday with a local condition they can open at 9:30am if doing a purvey for funerals (according to Appendix 1)

Off-sales premises 10am to 10pm Monday to Saturday; see below regarding Sunday

Sunday opening times: - I am concerned with the 11am opening of On-sale premises and over the 10am for off-sales times. I would like to suggest that if on-premises are to stay at the 11am opening that off-sales should be the same (Just on a Sunday)

Children and Young Persons' access to licensed premises

The policy page 11 states clearly that age of children and young people must be included in their 'operating plan' with time of entry, area of where they are allowed & time of leaving premises

Extended use of Occasional Licenses

I at this time will agree with the Board on the conditions and recommendation's in place and see no need to change anything or make any further suggestions.

The 28 days' notice should not be changed as I think that is ample time for the applicants to give the licensing board time to process

Use of Extended Hours for events

I would agree to the 1 month for extended hours and they must put it in their operating plan; this will include the Christmas hours extension (Board consult with the Licensing Forum and others before agreeing to publish them) they must let the Police and LSO know that they will be opening the extra hours over the festive season. If they do this then they do not need to put in an application for extended hours

Overprovision

I know this one will be hard to comment on as since the last review of the Policy 2013-2016 we have lost a few in the Town Centre premises, and to date the Board have not extended the 'Hot Spot' area from the Town Centre to anywhere else.

At the last review Paisley West & Central Community Council, Police, Health Board and Licensing Forum all put in recommendations to which they were disappointed that the Board did not take them on.

So I am replying as an individual this time, I would like to see the 'Hot Spot' be extended to include the area known as the West End: - from the High Street / Storie Street out to Broomlands Street / junction of Maxwellton Street. I stay in this area and we have from the top off Well Street junction and Broomlands Street / traffic lights at Maxwellton Street 3 off-sales and two pubs (may not seem a lot) but it is not a great distance from one set of traffic lights to another where a lot of the homes are lying empty, 2 pub type premises empty.

I now two of the off-sale premises are next door to each other with one pub a few doors down. I also know that one more pub is just further down Broomlands Street (other side of traffic lights).

Personal Details

Margaret Dymond

[REDACTED]

[REDACTED]

[REDACTED]

[REDACTED]

[REDACTED]

Convener of Renfrewshire Licensing Board; Vice-chair of Paisley West & Central Community Council; Member of the 'Strategic Health & Social Care Planning Group'

I would like to say that I am replying as a resident of Renfrewshire but I have listed my interests which some of my comments might reflect.

M Dymond, 31st January 2018

8. Clerk's Comments on Response from Margaret Dymond

Mrs Dymond is Chair of Renfrewshire Licensing Forum, but she has commented on this occasion as an individual.

Licensing Hours- Mrs Dymond states that she is happy with the licensing hours on Monday to Saturday for on-sales premises. It should be noted that the policy hours for such premises are 11am to 12 midnight Sunday to Thursday and 11am to 1am Friday and Saturday.

The current off sales hours of 10am to 10pm reflect the statutory hours which can be applied for by an applicant for a licence. While it would be open to the Board to adopt a policy that off-licensed premises may seek more limited hours than those set out in the legislation, this policy would generally only affect applicants for new off-licensed premises. Many premises in Renfrewshire who are licensed only for off-sales already have the statutory hours of 10am to 10pm on their licence within which they are entitled to trade.

Extended Use of Occasional Licences- This paragraph states that Mrs Dymond is content with the current arrangements.

It should be noted that the Licensing Board sought comment on this issue at the informal consultation stage. A number of premises in Renfrewshire have been able to trade by virtue of occasional licences for a prolonged period prior to applying for, or at least being granted, a full premises licence. This arises due to the limited definition of an occasional licence in section 56(1) of the 2005 Act. It is possible that the Scottish Government may look at this issue, as they are looking to review aspects of the occasional licence provisions.

Meantime, a proposed revision has been made to the proposed statement of licensing policy prepared for formal consultation and an alternative approach is set out in the proposed Issues Paper.

The current Statement of Licensing Policy, at Paragraph 11.5, states that the Board normally requires 28 days notice of occasional licence applications prior to an event. The policy states that applications made thereafter are at applicant's own risk.

Use of Extended Hours for Events- This paragraph of the response refers to three aspects of the legislation.

The one month limit referred to relates to applications for extended hours for licensed premises. The maximum period over which these hours may be extended under the 2005 Act is one month. Separately, premises can detail in their operating

plan any seasonal variations they seek when they apply for a licence. Thirdly, the Board's existing policy provides for longer hours being permitted during the festive period, the particular hours to be allowed determined by the Board annually. These longer hours can be provided for as a seasonal variation built into premises' operating plans or, where they have not made such provision in their operating plan, by an application for extended hours.

Mrs Dymond's response is in any event supportive of the existing arrangements.

Overprovision- Mrs Dymond correctly states that some premises have ceased trading since the Board last reviewed its policy. The last assessment of overprovision was in 2015, when the Board agreed and published a Supplementary Statement of Licensing Policy. Appendix 5 provides information in relation to numbers and capacities of licensed premises from 2013 to 2018 for comparison purposes in the existing declared overprovision area. However, it should be noted that, while some premises may have closed in the intervening period, their licences may still be in effect and as such will remain listed as current licensed premises.

The 'hotspot' area referred to in the response is the Board's declared area of overprovision in Paisley Town Centre which applies to certain on-sales premises, as set out in the current Statement of Licensing Policy.

At the time of the last review, which concluded in 2015, Police Scotland submitted that the existing locality in Paisley Town Centre "was still relevant", but commented that the Board may wish to consider extending this area to a wider one. However, Police Scotland's response to the formal consultation ultimately restricted this to an enlarged area within Paisley Town Centre which did not extend into Paisley's West End. Police Scotland stated in their response that "Analysis of crimes of violence and disorder did not lend clear support for the creation of a secondary overprovision area in the west end of Paisley as there was no evidence of a high degree of concentration of crimes, incidents and licensed premises, as was evident in the newly proposed area."

While Renfrewshire Community Health Partnership supported the extension of the area, they suggested this should be an enlarged Paisley Town Centre area, the definition of which would be provided by Police Scotland. They also provided statistics by intermediate geography rather than in respect of the locality proposed.

Renfrewshire Licensing Forum did not provide statistical information in addition to that provided by Police Scotland and Renfrewshire Community Health Partnership. The Board however consulted on an extended area covering also part of Paisley's West End in the formal consultation. Following that consultation, the Board used its discretion not to find any extended locality overprovided.

A plan of the extended locality proposed by Mrs Dymond, however, showing details of the numbers and capacities of licensed premises therein, and details of their licensed hours, is attached at Appendix 4 (Plan B) for the Board's consideration.

AFS RESPONSE TO INITIAL CONSULTATION EXERCISE ON THE RENFREWSHIRE LICENSING POLICY STATEMENT – JANUARY 2018

GENERAL COMMENT

Alcohol Focus Scotland (AFS) welcomes the opportunity to participate in Renfrewshire Licensing Board's initial consultation exercise. The licensing system plays a key role in minimising the risks of harm to individuals and society from the sale and consumption of alcohol. AFS is therefore keen to support the development of licensing policy and practice in Scotland that works most effectively to prevent and reduce alcohol problems.

A range of factors will affect levels of alcohol consumption and harm, but the evidence consistently indicates that ease of access to alcohol is a contributory element. The relationship between alcohol availability, consumption and harm means that licensing policy can make a positive contribution to alleviating and preventing alcohol problems, or it can exacerbate them.

AFS commends Renfrewshire Licensing Board for undertaking this initial, informal, consultation exercise. Licensing law prescribes that a licensing board should consult on its draft policy statement and we consider this an important mechanism for enabling representatives of the local area to have their say on the proposed approach to alcohol licensing in their community. However, seeking views prior to the statement being drafted affords stakeholders a greater opportunity to contribute to the shaping of licensing policy. We hope that other boards will adopt the same approach.

As a national organisation, we do not have sufficient local knowledge of the Renfrewshire area to enable us to comment in detail on some of the specific policy content. However, we offer our opinion on the general approach and policy direction, which we hope the Licensing Board will find useful. As such, we have only commented on those aspects of the policy where we felt it most appropriate, and also on the topics identified by the Board as being of particular interest.

COMMENT ON TOPICS IDENTIFIED AS OF PARTICULAR INTEREST

Licensing hours

We now know that 73%¹ of alcohol is purchased in off licenses and it will be important that the new policy reflects and responds to this situation. The current approach of the Board is to generally permit off sales hours from 10am until 10pm. These hours are the maximum allowed by law. AFS believes that in areas of high-rates of alcohol harm, the maximum permitted off-sales hours should be the exception and not the norm.

The policy states that, when determining licensed hours for off-sales premises, the Board will have particular regard to the effect the hours would have on anti-social behaviour. However, AFS would stress that the temporal availability of alcohol in off-sales premises has the potential to impact upon all of the objectives, not just those related to occurrences of anti-social behaviour.

In relation to on-sales specifically, the policy acknowledges that the licensing objective of Protecting and Improving Public Health is relevant to licensed hours. This was in response to the views of Renfrewshire Community Health Partnership and NHS Greater Glasgow and Clyde on licensing hours, and the links between alcohol availability and harm. However, the policy then goes on to remove restrictions on Sunday on-sales opening hours, as licensing hours 'contribute to the development of local economies'.

While it is acknowledged that the council as a whole has an interest in promoting economic development, tourism and revitalising deprived areas, this is not the specific function of a licensing board. The purpose of alcohol licensing is to regulate the sale of alcohol and licensed premises according to the terms laid out in licensing legislation and with regard to the promotion the licensing objectives. Commercial considerations are irrelevant to a policy which is designed to protect the wider public interest. AFS believes that the new policy should focus more firmly on the promotion of the five licensing objectives and the public interest.

Children and young persons access to licensed premises

Evidence shows that children and young people are influenced by the behaviour of adults they observe and this should be taken into account when considering the appropriateness of licensing applications. The Board should continue to make clear in the policy that any applicants who wish to allow children and young people access to the premises will have additional responsibilities placed upon them. In such circumstances, it is wholly appropriate that applicants give careful consideration to their responsibilities to protect children from harm, and the Board should further require applicants to demonstrate how they will promote this objective as part of the application process.

In developing its new policy, the Board could set out more clearly its general approach to issues relating to children's access to licensed premises. While each application will be considered on its merits, this could include indicating the hours during which children would

¹ Giles, L., & Robinson, M. (2017). *Monitoring and Evaluating Scotland's Alcohol Strategy: Monitoring Report 2017*. Edinburgh: NHS Health Scotland

normally be permitted entry to particular types of premises, based upon the views expressed during consultation.

The Board could also set out in the policy any conditions it may consider applying relating to access to licensed premises by children and young persons, in addition to the mandatory conditions. This could include, for example, requiring children in licensed premises to remain under the supervision of an adult, not allowing children in rooms where there is a bar counter, or not allowing children to sit at the bar counter.

The policy will also require to be updated to reflect legislative changes, such as extending the objective to protect children and 'young people' from harm. The Board should give consideration as to whether it will apply the same policy to young persons or should have a different policy from that applied to children. AFS would be interested to hear the views of children and young person's and their representative organisations on this issue; however, it would seem sensible to apply the same policy for the purposes of alcohol licensing.

Extended use of Occasional Licences

AFS has identified that occasional licences are causing concern in some areas of the country, with licensing stakeholders reporting that this as an area where 'loopholes' in the legislation are being regularly exploited. People have reported to us that occasional licences are significantly increasing alcohol access and availability (although they were not being taken into account in overprovision assessments) and in some cases are being used to circumvent the requirement to have a premises licence to sell alcohol. As such we would suggest that the board give careful consideration to this issue and what may be the most appropriate response in a Renfrewshire context.

AFS is also aware that there is concern across Scotland regarding occasional licenses being granted for events mainly or exclusively targeted at families where children would be present. As such, we would suggest that the Board set out its approach to considering the appropriateness of occasional licence applications within the policy.

Overprovision

There is no simple numerical formula for pinpointing the threshold between provision and overprovision. Determining overprovision involves the application of reason and judgement in the interests of the community.

The existing overprovision localities were identified on the basis of the information provided by the Police and the Board's own local knowledge. AFS would recommend that, to identify new localities, the Board gives careful consideration to levels of alcohol-related harm by drawing upon a broader range of sources (e.g. pertaining to health, crime, antisocial behaviour etc.), and then uses that assessment to help identify areas of concern.

At present, the Board has determined Paisley Town Centre as an overprovision area. AFS is not in a position to comment on which streets or areas in Renfrewshire should or should not be declared overprovided. In terms of the general approach to assessing overprovision, we would recommend that alcohol harm statistics be considered in conjunction with density

information, as such from the CRESH alcohol outlet density map (available [here](#) but due to be updated before in early 2018 with 2016 data).

In Scotland, 1 in 4 people drink above the low-risk drinking guidelines.² In Greater Glasgow & Clyde, more than 1 in 3 men (34%) and 1 in 6 women (16%) are drinking at hazardous/harmful levels.³ There were also 1,618 alcohol-related hospital stays⁴ and 43 alcohol-related deaths⁵ in Renfrewshire last year. Although Renfrewshire has an alcohol outlet availability lower than Scotland as a whole, it also has pockets of high availability.⁶

AFS would recommend that the Board draw upon this type of data to ensure the development of a robust overprovision assessment, relevant to the needs of local communities. We would also stress the importance that all boards follow the process set out in the guidance to the Licensing Act (Scotland) 2005 when assessing overprovision.

AFS welcomes that Board is explicit within the current policy that the overprovision assessment was informed through consultation, and that the material considered by the Board was published with links to this material being included in the policy itself. Stating this in the policy statement demonstrates the board's responsive approach to consultation. AFS would recommend that this is replicated in the new policy, and that this approach also be applied to the 'Preparation of Statement' section at the beginning of the policy.

SPECIFIC COMMENT ON DEVELOPMENT OF NEW POLICY

Context

The current policy sets out the context in which the Renfrewshire Board operates. It identifies Renfrewshire as the main international gateway to Scotland and describes its rich and diverse environment, as well the rich architectural heritage of Paisley - being Scotland's largest town. However, it is also appropriate to consider policy formulation in the context of the nature and scale of problems related to alcohol use in Renfrewshire. That way the most suitable, proportionate and effective policy measures can be identified and adopted to achieve the licensing objectives. Including more detail in the context section about the scale and nature of alcohol related problems in Renfrewshire (such as the statistics provided above) could also support stakeholders/communities to better understand the factors that the Board must take into account, both when making decisions and determining policy.

Links to Other Policies, Strategies and Legislation

It is critical that the licensing system does not operate in isolation. The Board should take into account the views of local partners, communities, and other strategies and plans which have relevance to alcohol when developing and implementing their policy. The Licensing Scotland Act (2005) and accompanying guidance should inform the Boards approach to how

² Scottish Health Survey 2015, Scottish Government, 2016

³ Scottish Health Survey 2015 Health Board Results, Scottish Government, 2016

⁴ Alcohol-related hospital statistics Scotland 2015/16, NHS National Services Scotland, 2016

⁵ Alcohol-related deaths 2015, National Records of Scotland, 2016

⁶ Alcohol outlets and health in Scotland, CRESH, 2014

this can best be achieved, for example by responding to the recommendations of relevant Forums.

Although the current policy states that the Board will endeavour to secure proper integration with local crime prevention, community safety, health etc. strategies, it does not actually reference what any of these strategies are or how the desired integration might be achieved (although it does specifically refer to reports on the needs of tourism).

The alcohol licensing regime provides a locally led system for regulating the sale of alcohol and is one of the key mechanisms by which availability can be limited at a local level. As alcohol licensing is the responsibility of licensing boards, it will be essential that boards can identify where they share similar objectives to Community Planning Partners, and that they understand how they can best support each other towards these ends. In many respects, licensing boards and CPPs are already working towards shared goals and stand to benefit from more collaborative approaches. It will therefore be important that the new Licensing Policy aligns with community planning Local Outcome Improvement Plans (LOIPs).

The Board should be explicit in its new policy that it will liaise closely with the Local Alcohol and Drugs Partnership. AFS would also recommend that the new policy references relevant locality plans, the ADP strategic plan, and the strategic plan of the Health and Social Care Partnership (HSCP).

Scotland's alcohol strategy '*Changing Scotland's relationship with Alcohol a Framework for Action*' is also of key relevance to the policy and should be included. This established a whole population approach to reducing alcohol harm and identified action on availability as one of three key mechanisms - alongside price and marketing - to achieve this. The Scottish Government's consultation on the strategy, published in 2008 recognised that the main mechanism for controlling alcohol availability was licensing legislation. There are also number of national strategies in development which will have relevance to the policy such as the Child and Adolescent Health and Wellbeing Action Plan, the Suicide Prevention Strategy (expected to be updated in 2018), and the Social Isolation Strategy.

The policy also recognises that boards are bound by human rights legislation. Action on human rights in Scotland is currently being driven through Scotland's National Action Plan for Human Rights (SNAP) and there a range of links between alcohol related harm and the realisation of human rights in Scotland.

Accessibility and participation

The sections of the policy dealing with Board meetings and hearings outline that the Board will meet in public and attempt to make the experience as informal as possible. During a series of regional licensing seminars, hosted by AFS in 2016, a lack of public participation in the licensing process was reported across the country. Barriers to participation can relate to poor accessibility of licensing processes, but inconsistencies in policy and practice can also prevent meaningful engagement.

Licensing boards should ensure that their administrative processes provide transparency and accountability, for example by: having a set of published standing orders; board papers and minutes being published on time; board minutes recording the names of board members voting for/against a decision; and holding hearings on statements of licensing policy.

AFS would recommend that the board make explicit in the policy that it will dispose of its business in an open, fair and transparent manner, and that any meeting or hearings will be conducted in as informal a manner as possible. The policy should also detail the types of information and support that can or will be made available to enable people to participate.

Conditions attached to licences

The current policy includes an appendix which sets out Local Conditions for Nightclub Type Premises. This is welcomed but AFS would recommend that the new policy sets out examples of the different types of conditions that could be applied, relevant to each of the objectives, and for a wider range of premises.

Promotion of the licensing objectives

As s.6 of the Licensing Scotland Act (2005) makes clear, the policy statement must seek to promote the licensing objectives. For all objectives AFS would suggest the following format:

1. State the licensing objective.
2. Give a statement as to what the licensing board is trying to achieve with this objective (AFS is pleased to note that Renfrewshire has already attempted this for each objective).
3. List concerns in the area relating to this objective – identify what evidence was used to identify these concerns. (Evidence is probably best quoted in an appendix.)
4. List what the licensing board intends to do. Note that this could include declaring overprovision, controlling licensed hours, or applying certain conditions – referring to the relevant section/s in the policy.
5. List any suggested actions the licensing board would like to see the licensed trade in the area undertake to meet this objective.

The current policy does well in setting out the factors which applicants should consider in relation to each objective, and the control measures that they can put in place to address any concerns. However, this could be strengthened further by providing more detail about the conditions the Board can/will apply in relation to each of the objectives. It would also be good to provide more of Renfrewshire context in relation to each objective e.g. relevant statistics or evidence of the current situation, identification of any issues that are a particular concern, measures which have had an impact etc.

The existing policy states that applicants should be able to demonstrate that all those factors which impact on the objectives have been considered. AFS would recommend that the Board explicitly requires that applicants demonstrate how they have done this as part of the application process. For example, the Board could require that applicants supply a

written statement detailing how they will promote the objectives. Having a statement of licensing objectives attached to their licence could help to focus applicant's attention on the objectives and ensure that they are afforded proper consideration in any proceedings. In addition, it is appropriate that the Board should go further and look to the evidence in respect of each of the five licensing objectives, also expecting applicants to provide evidence that suitable measures will be implemented and maintained.

Specific to the objective of Preventing Crime and Disorder, the proportion of alcohol now bought to consume at home or in other private dwellings underlines the need for the new policy to reference the importance of licensing for preventing crime and disorder in private spheres as well as the public.

Specific to the objective of Protecting and Improving Public Health, AFS welcomes that the Board encourages licensees to display materials which promote awareness of units of alcohol and the recommended guidelines for consumption. AFS would recommend that the Board makes clear that any information provided should be based on the Chief Medical Officer's (CMO) low risk guidelines. The Board might also wish to consider providing materials to licensees which is independently produced. The World Health Organisation has stated categorically that the alcohol industry should not be involved in health promotion, and the Government has a duty to ensure access to information and advice on alcohol is based on the best available scientific evidence and is impartial. NHS Inform is the best website in Scotland for impartial health advice: <https://www.nhsinform.scot/>

Alcohol deliveries and internet sales

Alcohol deliveries and internet sales are an emerging area of concern and should be considered as part of the policy development process. Remote alcohol sales and distribution across wide geographic areas have the potential to undermine efforts to control the availability of alcohol and reduce alcohol-related harm. Online sales are not a new issue but are a continuously evolving and expanding area of retail. Applications from large online retailers represent what we consider to be a considerable advancement of the online market for alcohol.

There is a distinct lack of information available about the business operations of online retailers, or the extent to which they contribute to alcohol sales and availability. For example, there is no data available pertaining to their distribution areas, or the volumes and types of alcohol they sell. Without this information, it is impossible to make informed decisions about alcohol licensing or create robust alcohol policies, relevant to the needs of local communities.

A further concern relates the potential impact of on-line sales to children and young people. It is unclear how age verification can and will be effectively implemented when alcohol is being purchased on-line, or delivered to people's homes. Unlike supermarkets, which employ their own delivery staff, on-line alcohol retailers may rely on various contract carriers, who may not receive any instruction in this regard. This has the potential to make alcohol much more readily accessible to young people, at precisely the time when rates of

youth drinking have begun to decline, and could undermine progress made in meeting the licensing objective to protect children from harm. Recent media coverage has also demonstrated the pressure that delivery drivers are under to deliver quickly and how this may compromise adherence to regulations.

AFS would therefore urge boards to set out their approach to online retailers in their policies, and to place conditions on online retailers to request details of sales and distribution areas, as well as figures on delivery refusal rates.

Enforcement

The section dealing with enforcement makes particular mention of LSOs and how resources are to be targeted. During the 2016 regional licensing events, LSOs themselves highlighted that they had achieved various successes, and that their roles had continued to evolve/develop in recent years. This was reflected in the views of other stakeholders, who greatly valued the support they had received from LSOs. LSOs were seen to have a vital role in both establishing links with and supporting the community. It was also felt by some that, due to the efforts of LSOs, fewer licensing reviews were reaching board level, as there were fewer breaches of conditions/legislation and improved relationships. As such, the new policy should make clear the support that LSOs can provide to communities and stakeholders, as well as providing contact details for the relevant persons or departments.

However, it should also be recognised that there are decreasing resources available to support LSOs in their roles. Scottish Government data shows that the number of LSO posts has decreased every year since 2011 (a total decrease of 10% from 2011 – 2017).⁷ The number of licences has increased by 2% over the same time period.⁸ In some areas the LSO's role has also been extended to cover other licensing considerations, such as civic licensing, reducing the time they can devote to alcohol licensing issues. AFS would therefore recommend that the Board commits to ensuring that the LSOs are enabled to carry out their functions efficiently.

Supplementary statement

The introduction to the policy states that the Board may publish a supplementary statement. AFS would recommend that the new policy is explicit that the Board will keep the policy under review and make revisions as necessary, as well as consulting before publishing a Supplementary Licensing Policy Statement. It could be beneficial if the policy gave an indication of the reasons why such a supplementary statement might be issued e.g. if the Board identifies that the objectives are not being achieved, circumstances change, or new evidence emerges.

⁷ Scottish Government, Statistical Bulletin Crime and Justice Series: Scottish Liquor Licensing Statistics, 2011-2016 <http://www.gov.scot/Topics/Statistics/Browse/Crime-Justice/PubLiquor>

⁸ Ibid

9. Clerk's Comments on Response from Aidan Collins, Alcohol Focus Scotland

Alcohol Focus Scotland (AFS) raise a number of matters in their response.

Licensed Hours- In relation to off-licensed hours, the Board is only able, under the 2005 Act, to license the sale of alcohol between the hours of 10am and 10pm. AFS propose that these statutory hours be restricted by the Board as a matter of policy. It is not wholly clear whether AFS suggest that hours be restricted in certain localities, or throughout Renfrewshire. In West Dunbartonshire, a policy exists allowing for off-sales until 8pm, but an applicant is able to seek hours until 10pm if they can persuade the Board this is not inconsistent with the licensing objectives, having regard to factors such as whether there is CCTV on the premises. It should be noted, however, that any change to licensed hours under the policy will not alter the off-licensed hours of premises which have already been licensed by the Board.

Separately, the Board will note that the Board, in agreeing its overprovision assessment, can now have regard to the licensed hours of existing premises.

AFS comment on the relevance, or otherwise, of economic development, tourism and revitalising deprived areas. While these matters are not provided for in terms of any of the five licensing objectives, the Board should note that both the current statutory guidance under section 142 of the Licensing (Scotland) Act 2005 and a revision of this (which has been issued recently on a non-statutory basis) comment on the relevance of other strategies to the licensing function. They acknowledge that policies may set out how Boards will take other strategies into account when developing policy statements. The revised version comments that licensing hours should not unnecessarily inhibit the development of local licensing economies.

Children and Young Persons- AFS suggest that hours of children 's access should be set out in the policy. They do so in general terms. The Renfrewshire Health and Social Care Partnership however offer a specific proposal in this regard in their response (Response 10).

Should the Board wish to follow this recommendation, it would be open to the Board to address this in the policy. Views from consultees are requested in the proposed Issues Paper for formal consultation.

It should be noted that any ultimate change of policy would affect new applications for grant or variation. It would not result in a change to the terms of existing premises licences.

AFS correctly identifies that any policy in relation to access could differentiate between children and young persons. The Board could also distinguish between

different ages of children (given this covers ages 0-15) and in respect of different types of premises. As with other policy considerations, premises could make an application seeking access outwith the terms of any new policy, which the Board would then require to consider on its merits.

Extended Use of Occasional Licences- The Board specifically invited responses on this issue at the stage of the initial, informal consultation. The current definition of “occasional licence” in the 2005 Act does not require a licence to be restricted to an “occasion”. A proposed revisal has been made to the proposed statement of licensing policy prepared for formal consultation and an alternative approach is also set out in the proposed Issues Paper.

Should the Board wish to restrict access to certain events licensed in terms of an occasional licence, it would be open to the Board to provide so in its policy statement. Views from consultees are sought in the proposed Issues Paper for formal consultation.

Overprovision- AFS comment in general terms in relation to overprovision, while providing some Renfrewshire-specific data.

*Specific Comment-*the context section of the policy has been updated in the attached draft revised policy statement.

Other Strategies- It is open to the Board to expand this section of the policy. This can be addressed in the final version of the policy, if required, following the formal consultation.

Accessibility and Participation- While AFS suggest a Board have a published set of standing orders, the 2005 Act does not presently provide for this and the Board is not regulated under the Council’s standing orders. Minutes of proceedings before the Board are published on the Council’s website, once they are approved after the following meeting of the Licensing Board. Section 9A of the 2005 Act will however shortly require a report to be published by the Board annually each year as to how they have carried out their functions.

Licence Conditions- It would be open to the Board to adopt further local conditions for licences. Examples of matters that may be covered by local licensing conditions are set out in the statutory guidance for Licensing Boards. AFS have not however identified any particular conditions that they consider should be introduced in Renfrewshire. Any new local condition would apply to applications for grant of a licence and would not be attached to the licences of existing licensed premises.

Licensing Objectives- AFS acknowledge that many of the aspects they propose as good practice are already within the existing policy statement. Should the Board

agree any new local conditions, these could be referenced within the policy by reference to the licensing objectives. While AFS suggest statistics could be incorporated within the policy statement, the Board may wish to avoid the policy becoming too technical or lengthy to be accessible to and understandable by members of the public.

Renfrewshire Licensing Board already has a long established practice of asking new premises licence applicants to provide a note as to how the proposed premises would affect the five licensing objectives. This local practice has been referenced in the proposed draft Statement of Licensing Policy for the purposes of formal consultation.

Specifically, in relation to the licensing objective of preventing crime and disorder, AFS comment on the mode of consumption of alcohol once sold. It would be open to the Board to acknowledge the importance of preventing alcohol-related crime and disorder in both public and private in its policy statement. However, while the Board can regulate the circumstances under which alcohol is sold, the Board cannot control how alcohol will be consumed once sold on an off-sales basis.

Alcohol Deliveries and Internet Sales- AFS set out a number of concerns in relation to delivery of alcohol and Internet sales. AFS issued an open letter to the Cabinet Secretary for Justice on 18th November 2016 outlining their concerns in relation to the ability of the local licensing system to address issues over remote sales. It should be noted that Scottish Licensing Boards can only license premises from which alcohol is dispatched within their own area: they cannot license premises in another part of the United Kingdom (or beyond) which are not regulated under the 2005 Act.

In this regard, the Board would not be able to obtain data in respect of premises outwith their jurisdiction. The current legislation makes no reference to commercial information such as distribution areas or volume sales and this information is not requested on the prescribed application forms for premises licences. Further, notwithstanding the recent extension of the factors which can be considered in relation to assessment of overprovision under section 7 of the 2005 Act, the test does not specifically reference these factors. It is therefore not clear how this information could be obtained, or used, by the Licensing Board.

In relation to premises which are allowed to deliver alcohol on their operating plan, they require to meet the requirements in this regard of the 2005 Act and any conditions attached to their licence. In applications of this nature, conditions in relation to age verification have, in particular, been sought by Police Scotland and agreed by the Board. It would be open to the Licensing Board, in order to set out its expectations in relation to applications and to improve consistency, to attach local conditions to those licences where a premises licence application or variation seeks

to provide delivery of alcohol in the premises' operating plan. Suggested conditions are contained in the Issues Paper proposed for formal consultation.

Enforcement- An expanded enforcement section highlighting in further detail the role of the Licensing Standards Officer is also set out in the proposed Issues Paper.

Supplementary Statement- It would be open to the Board, should it see fit, to set out in its Statement of Licensing Policy circumstances in which it may be appropriate to publish a Supplementary Statement of Licensing Policy. The Board will be aware that the procedure for publishing a Supplementary Statement is similar to the current review of the policy. Notwithstanding whether such circumstances are specified, the Board will have the discretion to undertake a review of its policy statement as it sees fit.

Date: 2nd February 2018
Our Ref:
Your Ref:
Enquiries: Alison Hardie
Email: [REDACTED]
Tel: [REDACTED]

.....
.....
.....
.....
.....
.....

Dear Sir/Madam,

SUBJECT: Informal Consultation of Renfrewshire Licensing Board's Statement of Licensing Policy – Response from Renfrewshire HSCP

Thank you for the opportunity to contribute to this initial, informal consultation of Renfrewshire Licensing Board's Statement of Licensing Policy

The attached briefing is a first draft to show the direction of travel in relation to alcohol related health data and is also informed by some of the initial findings from the community consultation undertaken by the Alcohol and Drug Partnership (ADP). Our initial response focuses on overprovision, children and young person's access to licensed premises and occasional licences.

To inform the next stage of the consultation process further in-depth analysis will be carried out in relation to health data together with the number and capacity of licensed premises by intermediate data zones in Renfrewshire.

I hope you find the attached briefing helpful and look forward to contributing further to the formal consultation in due course.

Yours faithfully,

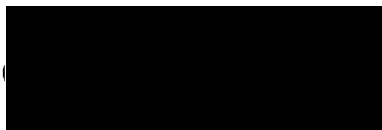

Fiona MacKay
Head of Strategic Planning and Health Improvement

Consultation on Statement of Licensing Policy 2018

1.0 Purpose of the Report

This report will provide an initial scoping of the data and evidence available to inform the initial, informal consultation of the current Statement of Licensing Policy.

The response has been prepared by Renfrewshire Health and Social Care Partnership (HSCP), in conjunction with Renfrewshire Alcohol and Drug Partnership (ADP) and NHS Greater Glasgow and Clyde Public Health Department and will focus on the following topic areas:-

- Alcohol related health data including community views on availability
- Over-provision
- Children and Young Person's access to licensed premises
- Occasional Licences (including sporting)

2.0 Alcohol related health data including community views on availability

Data relating to intermediate data zones will be included and analysed within the overprovision assessment and will include:

- Number and capacity of licensed premises including number granted/refused
- Number of occasional licenses granted and refused
- Alcohol related hospital stays (both acute and mental health discharges)
- Alcohol related deaths
- Alcohol related brain damage
- Ambulance call outs
- Findings from the community consultation

Initial analysis of the health data (refer to appendix one) shows that there are significant issues in the areas of:

Paisley Central
Paisley North West
Paisley North
Paisley South East
Paisley Ferguslie
Paisley Gallowhill and Hillington
Paisley North East
Johnstone North West
Renfrew West
Linwood South

Community Views on the Availability of Alcohol

In addition to health data the ADP consults with the local community. Members of the community are invited to complete a questionnaire regarding their views on availability of alcohol within their own local area. To date the ADP has received a total of X responses. Key headlines include:

- Most people (83% of those surveyed) bought alcohol in supermarkets;
- 67% of people were 'very concerned' about violence caused by alcohol, 59% were 'very concerned' about the cost to the NHS of treating alcohol related conditions, 60% were 'very concerned' about family breakdown and child neglect, 71% were very concerned about drink driving;
- 64% of respondents had been negatively affected by someone else's drinking – of which 71% stated it had been a family member or spouse;
- 48% of people surveyed drink most often at home
- 53% of people lived within a 5 or 10 minute journey to where they chose to buy alcohol (77% drove by car/van or motorbike);
- 77.6% of respondents felt that events targeted at children and families should not sell alcohol.

2.0 Overprovision

Alcohol is responsible for significant levels of morbidity and mortality (Scottish Health Survey, 2015). Research shows that higher availability of alcohol is associated with alcohol-related hospital admissions and mortality for all alcohol-related conditions in general, and for liver cirrhosis (Richardson EA, 2015) and is associated with:-

- increased overall alcohol consumption
- greater average levels of drinking among students
- alcohol-related violence
- self-reported injuries
- alcohol-related road traffic crashes
- sexually transmitted infections (STI)
- child abuse and neglect
- suicide
- domestic violence

Overprovision is assessed and measured in relation to the five licensing objectives which are:

- Preventing crime and disorder
- Securing public safety
- Preventing public nuisance
- Protecting and improving public health
- Protecting children and young people from harm

Proposal

In light of the health and community consultation data available it is likely that Renfrewshire HSCP will request an extension to the current overprovision area of Paisley Town Centre and should cover on sales, off sales and clubs – not just liquor or pub type premises. In addition to this, a new overprovision area should be designated, focusing only on off sales premises, recognising the link between overprovision of off sales and the significant impact on health and the wider community.

3.0 Children and Young Person's Access to Licensed Premises

There is overwhelming evidence that children who see adults consuming alcohol to excess regard this behaviour as relatively normal. It has resulted in children and young people commencing alcohol consumption at an earlier age and consuming more alcohol than non exposed peers. Children and young people who have adopted heavy drinking at a young age are more likely to continue to drink heavily as adults and to develop significant alcohol related health problems and dependence in later life (Palmer et al 2010).

Proposal

Renfrewshire HSCP would like to see this area strengthened within the policy specifying access arrangements for children (aged up to 15) and young people (aged 16 and 17). This would give a standardised time for all premises and would reduce the current need for all new licences and major variations to be considered individually. Currently, the policy does not specify times so every application seeks times which vary widely. A neighbouring licensing board has adopted a policy that works well and we would recommend following their example. The times used in a neighbouring Council area are in the table below. We would propose adopting the same times.

	Children	Young People
General Access	To 8pm (accompanied)	To 11pm (accompanied)
Access and a Meal	To 11pm (accompanied)	To 1am (accompanied)
Access at a Function	To 11pm (accompanied)	To 1am (accompanied)

Anything beyond these times would need to be by application in exceptional circumstances.

Control measures within this section should also include where children and young people are allowed when accessing premises and specify areas which are off limits i.e. standing/sitting at the bar.

4.0 Occasional Licences (including sporting)

Occasional licenses increase availability of alcohol and can impact on the licensing objectives.

Proposal

This area should be reviewed to incorporate the Board's position on granting access to these events for children and young people and how this will be monitored. Governance around sporting events should also be strengthened to encourage "no alcohol events" where the event involves children and young people such as football award ceremonies.

References

Palmer RS, Corbin WR, Crouce JM. Protective strategies: a mediator of risk associated with age of drinking onset. *Addictive Behaviours*. 2010; 35:486–491

Richardson EA, Hill SE, Mitchell R, Pearce J, Shortt NK. Is local alcohol outlet density related to alcohol-related morbidity and mortality in Scottish cities? *Health Place*. 2015; 33:172–80.

Scottish Health Survey, A National Statistics Publication for Scotland, Volume 1, 2015

Appendix One

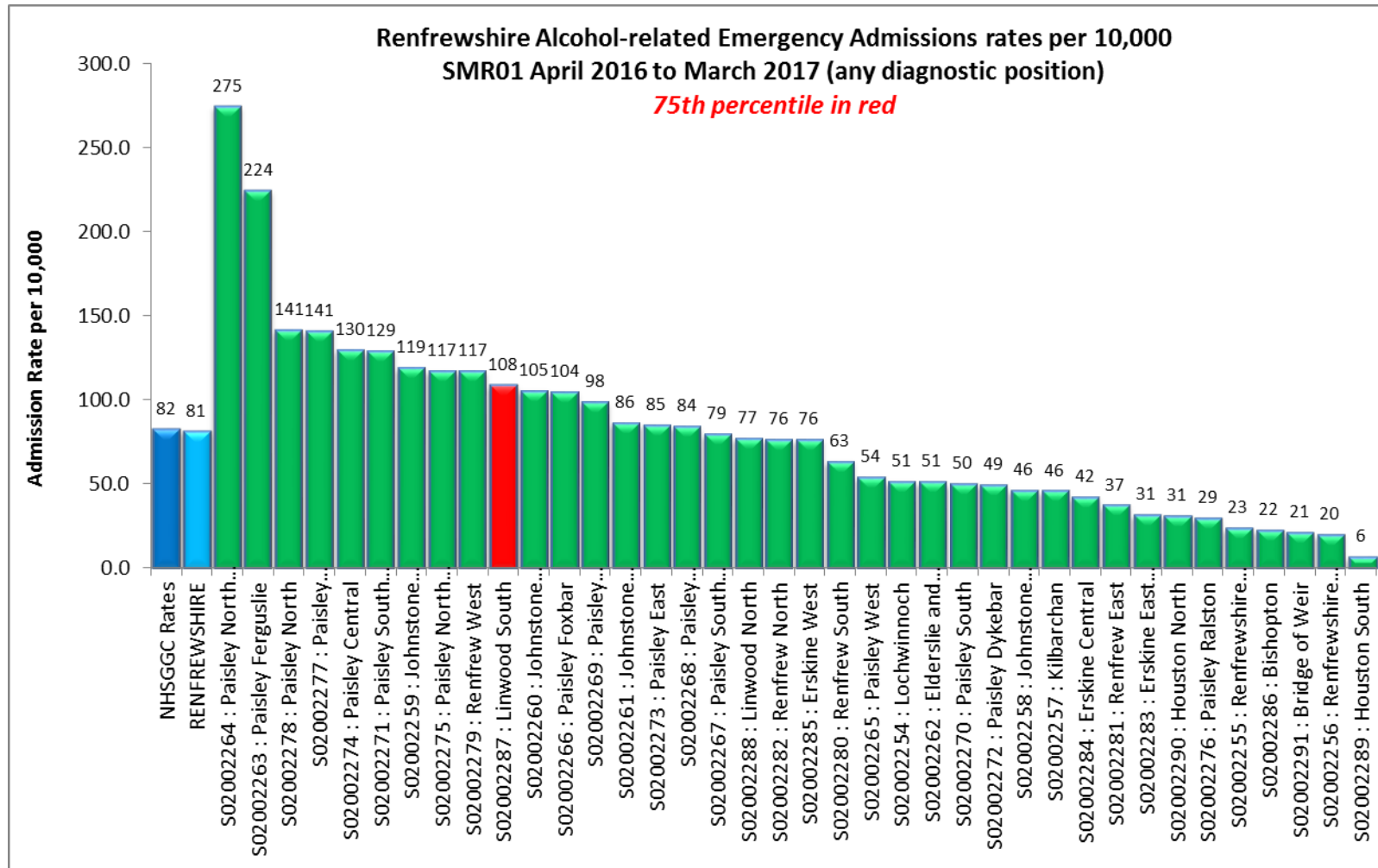

10. Clerk's Comments on Response from Renfrewshire Health and Social Care Partnership

Renfrewshire Health and Social Care Partnership ("the Partnership") focus the terms of their response on overprovision, children and young persons' access to licensed premises and occasional licences.

Overprovision-

The initial paragraphs of the report summarise information and issues which the Partnership may detail further in their response to the formal consultation in due course. The Partnership however set out, at Paragraph 2.0, ten areas (by intermediate geographies) where significant health issues have been identified. While the Partnership have not at this stage identified whether they will ask the Board to find all or any of these localities overprovided (they do indicate that they will likely ask for "a new overprovision area") focusing only on off sales premises, recent case law (and the statutory guidance) emphasises the need for the Board to select the localities it wishes to examine further to inform the formal consultation. Accordingly, Appendix 4, Plans C to L, provides maps of these geographical areas, showing details of the numbers and capacities of licensed premises therein, and details of their licensed hours. The Board will wish to consider whether to select any of these areas as localities for the purposes of formal consultation.

The Board will be aware that it requires to ensure that its policy statement seeks to promote the licensing objectives. In relation to these localities, the Board may therefore wish to consider the comments from the Partnership together with the response and accompanying statistical information provided on behalf of Dr Catherine Chiang (Response 2) and the Clerk's Comments to that response.

Should the Board select any localities for further consultation and study, the Board will ultimately require to determine whether these localities are overprovided in respect of all licensed premises or premises of a particular type (for example, off-sales only premises).

Should the Board choose not to formally consult in relation to the localities listed at Paragraph 3.11 of the report at this time, it would be open to the Board to consult in relation to a possible Supplementary Statement of Licensing Policy after publication of the Statement of Licensing Policy.

Children and Young Persons' Access to Licensed Premises-

The Partnership suggest a strengthening of the policy in relation to access to licensed premises by both children and young persons. They note that the policy does not currently set out a terminal hour for their access. They refer to and provide details of a policy of a neighbouring Licensing Board which they recommend.

The Board may wish to consider this proposal. The Board will note that children includes children up to the age of 15 years and may wish to consider whether access by children of all ages should cease at 11pm and whether young persons should require to leave before the end of functions. The Board may wish also to consider whether children (and young persons) should be allowed "general access" to all premises, which may include those considered vertical drinking establishments.

The Board will note that a change of policy will not amend the licences of existing premises, but would normally be restricted to new premises licence applications and applications for occasional licences.

Views from consultees are sought in the proposed Paper for formal consultation.

Occasional Licences-

The Board may wish to consider whether any such change to children and young person's access in terms of the policy should cover their access to sporting events. The Board may note that some of these events involve competitors of different ages (possibly adult performers) and that organisers might argue that the children and young persons may wish to spectate at the events after they have competed. It is not clear beyond this how the Partnership anticipate access may be allowed or monitored.

Where alcohol is not sold at an event, the event will not be the subject of any application to the Licensing Board.



ALDI STORES LIMITED (BATHGATE)

Pottishaw Road, Junction 4 / M8, Bathgate, West Lothian EH48 2FB

Telephone: 01506 657030
Facsimile (Admin): 01506 652931
Facsimile (Trading): 01506 676835

Renfrewshire Licensing Board
Renfrewshire Council
Renfrewshire House
Cotton Street
Paisley
PA1 1TT

By email – licensing.cs@renfrewshire.gov.uk

30 January 2018

Dear Clerk

**Renfrewshire Licensing Board
Review of Renfrewshire Licensing Board's Statement of Licensing Policy
Aldi Stores Limited, Holly Lane, Atherstone, Warwickshire, United Kingdom, CV9 2SQ**

Aldi are grateful for the opportunity to respond to the Renfrewshire Licensing Board's consultation on its revised statement of licensing policy. The Board is to be praised for its early engagement with stakeholders in the development of its policy especially given licensing's very real impact on all members of the community from the citizens of Renfrewshire to retailers and leisure operators.

Background:

We wish to give the Board some background about Aldi and our mode of operation given that Aldi currently operates four stores as well as holding one provisional premises licence in your jurisdiction (please see undernote). Aldi is of the view that it may be helpful for the Board to understand the wider value and benefit of responsible well run retail premises both within the Board's area and across the Scottish economy as a whole. Unfortunately, it has been our experience that in some areas an overly simplistic view has been endorsed, namely, all off-sales premises have a negative effect. It is our respectful opinion that this is simply not the case.

Since opening the doors of our first store in 1913, we have established ourselves as one of the most reputable retailers in the world, as evidenced by being awarded many accolades such as being Which? Best Supermarket of the Year Award 2009, 2012, 2013 and 2015; Grocer Gold 2017 Employer of the Year; Netmums Best Supermarket of the Year 2017; Good Housekeeping Food Award 2017; Fresh Awards Multiple Retailer of the Year 2017.¹

¹ <https://www.aldi.co.uk/awards>



Our aim remains to provide our customers with good quality products at a fair price. Aldi has 762 stores in the UK and we believe that these stores make a positive contribution to local communities, complementing existing retailers and providing a range of benefits in the local area.

Aldi in Scotland:

In Scotland, Aldi currently operates 78 stores and we wish to expand that portfolio to have over 100 stores throughout the country by 2020. Through all of these stores, we showcase the best food and drink that Scotland has to offer.

We stock more than 350 every day Scottish products and work with over 80 Scottish core suppliers. 22 % of our sales in Scotland come from products sourced from these suppliers. All of Aldi's fresh (everyday) meat is either Scottish or British sourced. Where possible, we source Scottish fruit and vegetables and we work sustainably to build long term relationships and share expansion plans with growers. By doing so Aldi supports Scottish farmers, producers and manufacturers, and helps grow the value of Scotland's food and drink industry. We currently work with various suppliers in the Renfrewshire area and these suppliers cover a range of different products from fresh and frozen meat and game, both seasonally and as a core product, to ready meals and preserved foods. We are responsible for £244 million in gross value added contribution ("GVA") to the gross domestic product ("GDP") from working with Scottish suppliers and we contribute £169 million in GVA to the GDP through selling Scottish products in our UK and Irish stores.

We are a major contributor to the Scottish Economy. In 2016 we contributed over £380m to the Scottish economy by way of our retailer operations (£127m); £75m through sales of Scottish sourced products in Scottish stores; £169m through selling Scottish products in Aldi's UK and Irish stores; £9m taxes on product. Our total tax contribution was £27.4m.

In 2017, we employed 2400 people (an increase from 242 employees in 2005). We support 9000 jobs - for every one Aldi job, 3.75 jobs are supported in the wider Scottish economy.

Limited range:

Aldi's trading philosophy is based on simplicity and maximum efficiency at every stage of the business, from supplier to customer, enabling us to sell high quality products from a limited range of exclusive own labels at competitive prices.

A key part of this approach is our "limited range" approach to the stocking of goods. We restrict the range to about 1,700 core products which allows us to create operational efficiencies that creates savings to be passed to customers.

This limited range is reflected in our alcohol range. We do not operate multiple aisles of alcohol, instead it is a relatively small area for the size of store that we typically operate.

This is evidenced by the fact that in many of our stores, we have a "seasonal" component to the alcohol display that is online between 24 November to 9 January each year. This extra space is designed to accommodate Christmas lines, including Port, Glühwein etc. we do not need this space most of the year only applying for what we need without "banking" space and we feel demonstrates our responsible approach to retailing.



Aldi in the Community:

We see ourselves as very much a part of local community. As a responsible business we want to make a positive contribution to the community by applying our skills and resources beyond just our stores. To this end we support charities and also operate our own schemes that make a positive impact on the community.

Aldi are proud to operate the Scottish Sport Fund, a Scotland-wide community-based sport programme to make it easier for children to take part in sports within their local communities by giving clubs the chance to secure up to £500 of funding.²

As Official Supermarket Sponsors of Team GB, the Scottish Sport Fund will be a lasting legacy of Aldi's commitment to help young people take part in physical activity within their local communities..³

The ALDI Scottish Sport Fund is open to any sporting organisation in Scotland with a local, community focus and with Sport at the heart of what they do. As ALDI is growing in Scotland, our goal is to increase the positive impact we have on the local communities that have supported us. We want to help as many sports clubs as possible, so each club has the opportunity to apply for a £500 share of the total fund. In 2016, we donated £40,000 to clubs from every corner of Scotland, before increasing our budget to £50,000 for 2017. We are pleased to announce that the ALDI Scottish Sport Fund will be returning in 2018 for its third year and we expect to support 100 clubs across Scotland to invest in facilities or to help fund transport and expenses to make local sports projects possible. We hope to continue for many years to come.

Since 2012 we have donated food to vulnerable people through our work with FareShare, a registered charity that redistributes surplus food to local charities throughout the UK. This includes care shelters, women's refuges and children's breakfast clubs. Between June 2015 and June 2016, we donated the equivalent of over 216,000 meals and we also provide food to smaller charities.

From January to August 2017 we donated 50,000 meals in Scotland, with an expected 2017 total of around 100,000 meals.

We have also provided food to other smaller community charities in Scotland through programs such as 'Community Café' which donates resources to community cookery classes and 'Supermarket Sweep' which donates cash to local community foodbanks. We donate any fresh produce which is not fit for human consumption to 5 Sisters Zoo and have donated over £37,000 worth of fruit and vegetables which would otherwise have gone to waste in 2017.

² <https://www.aldi.co.uk/scottishsportfund>

³ <http://www.telegraph.co.uk/finance/newsbysector/retailandconsumer/11953908/>



Aldi also has a partnership with the RSPB to help promote the importance of safeguarding the environment. We currently charge 5p for single use carrier bags. Some of the profits generated from Aldi's single use carrier bag sales are donated to the RSPB and we are proud to support both education and wildlife. Aldi and the RSPB are working together to give children the opportunity for hands-on learning experiences and ability to connect with nature by implementing various initiatives and running competitions. We have donated £775,000 from the sale of carrier bags and the RSPB's Connecting Children with Nature project has allowed over 50,000 children to enjoy more than 25,000 hours of fun, exciting and educational nature experiences in 15 cities across Britain. The funding is expected to reach over £2m in 2018.⁴

We've also committed to removing confectionary and sugary drinks from till points, checkout aisles and areas around checkouts. As part of our "Healthier Tills" policy, we stock healthier options including dried fruit, nuts, juices and water around our checkouts.

Employment opportunities:

Each Aldi store directly employs around 30 members of staff and where possible these positions will be filled by people from the local area. These jobs range from store staff to management positions. In 2017, we set a new market leading rate of pay for employees in the UK of at least £8.85 per hour (£10.20 in London), significantly more than the Government's Living Wage.

Aldi also has an industry leading Apprenticeship Programme and apprentice scheme – a 1 year contract following NVQ and a 2 year management trainee scheme. In November 2017 we were ranked the 14th overall best employer on Rate My Apprenticeship.co.uk with no other supermarket ranking within the top 30. The programme was launched in the UK in 2011, with over 1000 apprentices taking part since then, making us one of the largest retail programmes within the UK. With apprentice hourly rates starting at £6.00 per hour and rising to £8.90 per hour, it is a very attractive career option for younger people.

In Scotland we currently have 88 apprentices, with 10% in our Northern region, 36% in East and 53% in the west. In October 2017, 17 apprentices graduated from our three-year programme. 15 went into a management position and two secured an Assistant Store Manager contract.

Alcohol:

Aldi is a socially responsible retailer and we take our obligations to uphold the licensing objectives, in particular promoting public health, very seriously. Our staff training in relation to alcohol sales, goes beyond legal minimum in terms of content and regularity; we abide by Portman Group's Code of Practice on naming, packaging and promotion of alcoholic drinks.

We provide a wide variety of lower strength alcohol drinks and we do not sell alcopops or caffeinated tonic wines in any of our stores. Additionally, we do not stock high strength ciders or beers (above 7.5% ABV) within our core range and we are members of the Retail of Alcohol Standards Group which maintains the "Challenge 25" scheme.

⁴ <https://www.rspb.org.uk/our-work/rspb-news/news/401237-rspb-partner-with-supermarket-aldi-to-connect-more-than-half-a-million-children-with-nature>



We are very strong supporters of local Scottish brewers with an incredible 42 products on sale as part of our core and seasonal ranges. In addition, we have three festivals per year, which are supported by Scottish Food and Drink allowing us to showcase a wider range of Scottish beers and ales. We actively display the unit information, Drinkaware website and pregnancy warnings when advertising alcohol on our company website.

Overprovision:

Aldi appreciates that the Board will be an early stage with the development of an updated overprovision policy. We thought it would be useful to provide the Board with some context as to the possible impact of an overprovision policy on Aldi from the retailer and, hopefully, the customer's perspective. For the avoidance of doubt, Aldi is supportive of the Government's efforts to combat alcohol misuse. Aldi consider themselves to be a responsible retailer and have a real emphasis on due diligence (e.g. 32 cctv cameras, staff training over and above the statutory minimum, upskilling of staff through personal licence training and a risk assessed security presence) and we therefore hope that the Board interpret our comments in that context.

However, Aldi are concerned that the expansion of the Board's overprovision policy may possibly restrict its expansion and operation in Renfrewshire. The effect of designating an area as one of overprovision will thereby introduce a presumption against grant which will be a material factor for us when determining whether to invest in Renfrewshire. Given that planning permission is a pre-requisite for making a licence application, this requires Aldi to make a substantial investment prior to knowing whether they will secure a liquor licence. That investment can run to tens of thousands of pounds. As well as the impact on the potential of opening new stores; overprovision may adversely impact on investment for refurbishments of existing stores whereby new fixture and fittings may increase the alcohol display area thereby also activating overprovision.

Although alcohol is very much ancillary to our overall offer, our business model is predicated on being able to offer customers a full range of products. The commercial disadvantage that would be experienced by a new supermarket, unable to offer alcohol as part of a "full basket shop", cannot be underestimated. The availability of alcohol in an existing competitor store gives a prospective customer a reason to choose to shop there. The convenience element of being able to buy the "full basket" from a competitor, provides unfair commercial advantage. A new store would not therefore be viable with a restricted range.

Our position is that unlike other new entrants into the market, many of our new stores are planned for areas that would benefit from a provider of high quality fresh produce at a competitive price. Kantar World Panel stats show that across every demographic, fresh fruit and veg is the main component of the shopping basket with fresh meat following close behind it. When looking at total alcohol sales: beer accounts for 2%, spirits 2% and wine 6-7% and about 18% of the total spend.

While we appreciate that the Licensing Board considers each case on its own individual merits, the presumption against grant makes justifying initial investment for potential new stores very difficult. While Aldi appreciates that the grant of a premises licence is always within the gift of the licensing board, it cannot commit extensive funds to negotiating the acquisition of a site, applying for planning permission and thereafter seeking a licence in an area of overprovision, i.e. where there is a presumption against grant.

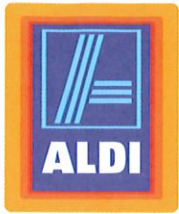

As noted above substantial investment must be made by a prospective applicant prior to lodging a licence application. Accordingly if there was to be overprovision it would be desirable if the Licensing Board narrated in their policy the positive factors that they would take into account when determining whether to overturn the presumption against grant. We would submit that this is lawful given the recent amends to section 7 of the 2005 Act so that licensing boards *"may have regard to such other matters as the Board thinks fit..."*.

We would also suggest that the Licensing Board bear in mind the technological and retail advances that have taken place since overprovision was introduced. A customer can now order alcohol to be delivered to their home via their computer or phone. This alcohol can be dispatched from anywhere in the world completely unaffected by a finding of overprovision with a geographic area. Such operations do not bring the same benefits to the local area as a retail store. Board-wide overprovision would penalise retail stores and alcohol would remain available.

Aldi notes that the Board on considering an application will – quite properly – assess overprovision on an application by application basis. This assessment involves the Board, having heard submissions from the applicant, identifying the relevant locality. The Board will then have regard to the number and capacities of the premises within the relevant locality. We respectfully suggest that this approach is set out in the revised Policy along with the factors and type of issues the Board will take account of when determining whether overprovision exists.

Regeneration:

Aldi respectfully submits that consideration should be given to the regeneration and other benefits that a licensed premises could bring to an area in the context of the Licensing Objective of Protecting and Improving Public Health. As noted within this submission, a new Aldi store will create approximately 30 jobs, as well as directly related construction and ancillary jobs, in the local area. These jobs include market leading terms and conditions as well as quality training.

In bringing the employment benefits to the Board's attention, Aldi notes that the Waddell and Burton report, "Is work good for your health and well-being?" recognises the *"strong association between worklessness and poor health"* as well as there being *"strong evidence that unemployment is generally harmful to health"*.⁵

Aldi are of the view that the development of, for example, a derelict site can be beneficial to the local community. The built environment has been found to affect a range of behaviours that can have an influence on health and improvements to physical characteristics of a neighbourhood can have a positive impact on health.⁶

⁵ <https://www.gov.uk/government/publications/is-work-good-for-your-health-and-well-being>

⁶ The built environment and health: an evidence review, Glasgow Centre for Population Health, November 2013, http://www.gcph.co.uk/assets/0000/4174/BP_11_-_Built_environment_and_health_-_updated.pdf



Confirmation of provisional premises licences:

The grand opening of a new Aldi store, as the Board will appreciate, sees Aldi make a considerable investment not just in the infrastructure but also in perishable stock and marketing. As a consequence of this there is a very short time period between practical completion being achieved and the store opening. As such it can be difficult from a practical point of view to have the various officials involved sign off on the premises from a licensing perspective. In relation to stores in other licensing board areas, our licensing agents have lodged occasional licence applications in order to licence the store pending confirmation. We would hope that the Board would consider embracing this position in similar situations as it allows the premises to trade at short notice (subject to Building Control sign off etc) and within the benefit of occasional licences.

Conclusion:

Aldi hopes that this consultation response provides some context to its operation and highlights the benefits that retailers, such as Aldi, can bring to a local area through the creation of jobs and accessibility to affordable fruit and veg. In short, such benefits brought about by responsible retailers may contribute towards reducing wider health inequalities in the long term.

Yours sincerely



Andy Doyle
Property Director

UNDERNOTE REFERRED TO:-

1. 4 Fulbar Road, Paisley, PA2 9AP (PREM/076)
2. 1a Bridgewater Shopping Centre, Erskine, Renfrewshire, PA8 7AA (PREM/117)
3. Neilston Road, Paisley, PA2 6QL (PREM/458)
4. 41 High Street, Renfrew, PA4 8QP (PREM/088)
5. Paton Mill, Johnstone, PA5 8SS (PREM/523)

11. Clerk's Comments on Response from ALDI Bathgate

ALDI's response provides detailed information in relation to the company's operations, including in relation to the produce and other benefits they offer in addition to alcohol.

While they state that they are a socially responsible retailer and take their obligations to uphold the licensing objectives very seriously, the purpose of an overprovision assessment is not to consider the management of individual premises. As ALDI correctly observe, the effect of introducing an overprovision policy is to create a presumption against grant of a new licence. It would not affect licences already in effect (except where they wish to increase their capacity by way of variation). ALDI state that a presumption against grant under a revised policy would be a material factor for them in considering whether to invest.

In relation to positive factors which might justify a departure from any overprovision policy which may be introduced, it would be open to the Board to provide for such potential exceptions within the terms of their policy. However, whether the Board does so, it is an established legal principle that a Board should consider submissions made to them in these cases and whether to allow an exception to the policy. ALDI suggest that the Board give consideration to setting out what factors and issues the Board may wish to consider when determining whether overprovision exists on an application by application basis.

The recent amendments referred to in section 7 of the 2005 Act, which relates to the Board's duty to assess overprovision in the context of developing its policy, provide that, in addition to having regard to the number and capacity of premises, the Board may have regard to such other matters as it thinks fit including, in particular, the licensed hours of premises in the locality.

ALDI identify difficulties, under current legislation, in relation to the regulation of remote alcohol sales, including Internet sales.

ALDI's response also comments on research relating to the benefits of work on health and well-being. This issue was considered in a recent case, Martin McColl Ltd v West Dunbartonshire Licensing Board [2017] SC DUMB 27 which related to a challenge to West Dunbartonshire Licensing Board's policy.

The Sheriff Principal held that the Board had been entitled to refuse an application and, on the same day, to grant an off-sales licence to another operator, where that application, unlike the appellants', had the potential to create additional employment in the locality which was an economically disadvantaged area. While commercial considerations may not be relevant to the grounds upon which an application for a licence fall to be determined, the Sheriff Principal's decision shows that such considerations may not be irrelevant to a health-based overprovision policy.

Appendix 4

Plans of Localities Proposed in Response to Initial, Informal Consultation with Numbers, Capacities and Licensed Hours of Premises

(NB for capacity figures members clubs are shaded blue as these are not taken into account in the overprovision assessment. All statistics are correct as at 24/04/2018)

4(a) Current Overprovision Area

- (1) Plan
- (2) List of premises with numbers and capacities
- (3) List of premises with licensed hours of premises

4(b) Proposed Extended Overprovision Area

- (1) Plan
- (2) List of premises with numbers and capacities
- (3) List of premises with licensed hours of premises

4(c) Paisley Central Intermediate Geography Area

- (1) Plan
- (2) List of premises with numbers and capacities
- (3) List of premises with licensed hours of premises

4(d) Paisley North West Intermediate Geography Area

- (1) Plan
- (2) List of premises with numbers and capacities
- (3) List of premises with licensed hours of premises

4(e) Paisley North Intermediate Geography Area

- (1) Plan
- (2) List of premises with numbers and capacities
- (3) List of premises with licensed hours of premises

4(f) Paisley South East Intermediate Geography Area

- (1) Plan
- (2) List of premises with numbers and capacities
- (3) List of premises with licensed hours of premises

4(g) Paisley Ferguslie Intermediate Geography Area

- (1) Plan
- (2) List of premises with numbers and capacities
- (3) List of premises with licensed hours of premises

4(h) Paisley Gallowhill & Hillington Intermediate Geography Area

- (1) Plan
- (2) List of premises with numbers and capacities
- (3) List of premises with licensed hours of premises

4(i) Paisley North East Intermediate Geography Area

- (1) Plan
- (2) List of premises with numbers and capacities
- (3) List of premises with licensed hours of premises

4(j) Johnstone North West Intermediate Geography Area

- (1) Plan
- (2) List of premises with numbers and capacities
- (3) List of premises with licensed hours of premises

4(k) Renfrew West Intermediate Geography Area

- (1) Plan
- (2) List of premises with numbers and capacities
- (3) List of premises with licensed hours of premises

4(l) Linwood South Intermediate Geography Area

- (1) Plan
- (2) List of premises with numbers and capacities
- (3) List of premises with licensed hours of premises

4(a) Current Overprovision Area

- (1) Plan
- (2) List of premises with numbers and capacities
- (3) List of premises with licensed hours of premises

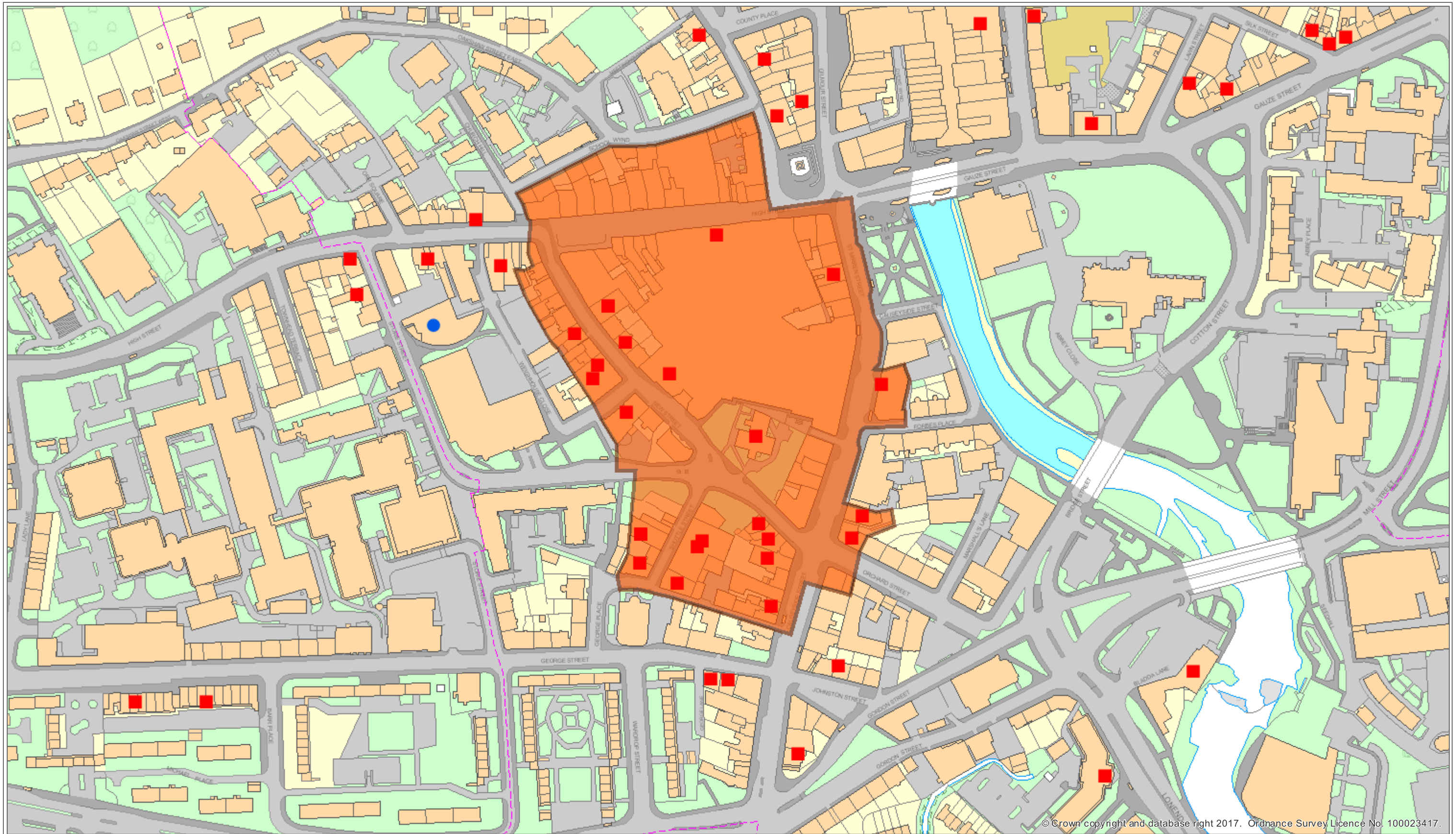

© Crown copyright and database right 2017. Ordnance Survey Licence No. 100023417.



Renfrewshire
Council

CURRENT OVERPROVISION AREA



1:2,500

Author: AILEEN EASDON

Date: 25/04/2018

Notes:

RED SQUARE (LICENSED PREMISES) BLUE CIRCLE (MEMBERS CLUBS)

Ordnance Survey Mapping - © Crown Copyright and database right 2018. All rights reserved. Ordnance Survey Licence number 100023417.
Aerial Photography 2009 - Cities Revealed © copyright by The GeoInformation © Group, 2009 and Crown Copyright © All rights reserved.
Aerial Photography 2004/6 - © 2004 Getmapping plc © 2006 Getmapping plc
Aerial Photography 2001 - Cities Revealed © copyright by The GeoInformation © Group, 2009 and Crown Copyright © All rights reserved.
Historic Map Data - © Crown Copyright and Landmark Information Group Limited 2012. All rights reserved.

CURRENT OVERPROVISION AREA									
PREMISES NO:	Name	PostalAddress	Granted	Capacity On	Capacity Off	IGName	Policy Hours	Less Than Policy Hours	More than Policy Hours
PREM/230	The Wallace	13/19 Causeyside Street, Paisley, PA1 1UW	February 27, 2009	435		Paisley Central		X	
PREM/257	Phat Sams	31 Causeyside Street, Paisley, PA1 1UL	March 9, 2009	196		Paisley Central		X	
PREM/173	Kennedy's Bar	33 Causeyside Street, PAISLEY, PA1 1UL	April 28, 2011	120		Paisley Central		X	
PREM/342	Marks & Spencer	15-21 High Street, Paisley, PA1 2AE	December 17, 2008		49.74	Paisley Central	X		
PREM/094	Cosmopolitan	7 New Street, Paisley, PA1 1XU	March 25, 2009	106		Paisley Central		X	
PREM/242	The Bull Inn	7 New Street, Paisley, PA1 1XU	January 29, 2009	156		Paisley Central	X		
PREM/041	Paper Rack	11 New Street , PAISLEY, PA1 1XU	March 25, 2009		13.92	Paisley Central		X	
PREM/471	Gantry	12 New Street, PAISLEY, PA1 1XY	September 20, 2012	60		Paisley Central	X		
PREM/252	Kilty Kilty	16-18 New Street, Paisley, PA1 1XY	December 17, 2008	380		Paisley Central			X
PREM/486	Fantoosh Nightclub	16A New Street, PAISLEY, PA1 1XY	December 24, 2013	226		Paisley Central	X		
PREM/169	Cafuffals	17-19 New Street, Paisley, PA1 1XU	June 19, 2009	480		Paisley Central		X	
PREM/124	Vienna's	20 New Street, Paisley, PA1 1YA	September 30, 2009	700		Paisley Central		X	
PREM/441	Paisley Arts Centre Cafe B	New Street, Paisley, PA1 1XU	December 14, 2009	366		Paisley Central		X	
PREM/072	The Cave	38 New Street, Paisley, PA1 1YG	September 2, 2008	158		Paisley Central		X	
PREM/332	42 New Street	40 New Street, PAISLEY , PA1 1YG	September 1, 2009	436		Paisley Central	X		
PREM/317	Pre	12 Shuttle Street, Paisley, PA1 1YD	December 17, 2008	405		Paisley Central		X	
PREM/123	Fury Murry's	13 Shuttle Street, Paisley, PA1 1YD	September 25, 2008	406		Paisley Central		X	
PREM/389	The Bungalow	15 Shuttle Street, Paisley, PA1 1YD	June 19, 2009	290		Paisley Central		X	
PREM/321	Jam Jar	16 Shuttle Street, PAISLEY, PA1 1YD	March 25, 2009	60		Paisley Central		X	
PREM/478	Sialvi's	6 St Mirren Street, PAISLEY, PA1 1UA	November 26, 2012		14.4	Paisley Central	X		
PREM/350	Club Tiger Lily	46A Causeyside Street, PAISLEY, PA1 1YH	September 1, 2009	225		Paisley Central		X	
PREM/487	Shop	38 Causeyside Street, PAISLEY , PA1 1YH	August 18, 2014		33.4	Paisley Central	X		
PREM/509	The Little Steakhouse	4 Sma Shot Lane, Paisley, PA1 2HG	December 9, 2015	179		Paisley Central		X	
PREM/524	The Lane	The Lane, 7 Shuttle Street, Paisley, PA1 1YD	January 11, 2018	266		Paisley Central	X		
TOTAL	24 PREMISES & 0 MEMBERS CLUBS			5650	111.46				
				20 ON SALES	4 OFF SALES				

CURRENT OVERPROVISION AREA WITH LICENSED HOURS																			
LICENCE NO:	NAME	ADDRESS	ADDRESS	POSTCODE	MONDAY FROM	MONDAY TO	TUES FROM	TUES TO	WED FROM	WED TO	THURS FROM	THURS TO	FRI FROM	FRI TO	SAT FROM	SAT TO	SUN FROM	SUN TO	SALE OF ALCOHOL
PREM/041	Paper Rack	11 New Street	PAISLEY	PA1 1XU	10.00am	10.00pm	10.00am	10.00pm	10.00am	10.00pm	10.00am	10.00pm	10.00am	10.00pm	10.00am	10.00pm	10.00am	8.00pm	Off
PREM/342	Marks & Spencer	15-21 High Street	Paisley	PA1 2AE	10.00am	10.00pm	10.00am	10.00pm	10.00am	10.00pm	10.00am	10.00pm	10.00am	10.00pm	10.00am	10.00pm	10.00am	10.00pm	Off
PREM/478	Sialvi's	6 St Mirren Street	PAISLEY	PA1 1UA	10.00am	10.00pm	10.00am	10.00pm	10.00am	10.00pm	10.00am	10.00pm	10.00am	10.00pm	10.00am	10.00pm	10.00am	10.00pm	Off
PREM/487	Shop	38 Causeyside Street	PAISLEY	PA1 1YH	10.00am	10.00pm	10.00am	10.00am	10.00am	10.00am	10.00am	10.00am	10.00am	10.00am	10.00am	10.00am	10.00am	10.00am	Off
PREM/072	The Cave	38 New Street	Paisley	PA1 1YG	11.00am	12.00 midnight	11.00am	12.00 midnight	11.00am	12.00 midnight	11.00am	12.00 midnight	11.00am	1.00am	11.00am	1.00am	12.30pm	12.00 midnight	On and Off Sales
PREM/169	Cafuffals	17-19 New Street	Paisley	PA1 1XU	11.00am	12 midnight	11.00am	12 midnight	11.00am	12 midnight	11.00am	12 midnight	11.00am	1.00am	11.00am	1.00am	12.30pm	12 midnight	On and Off Sales
PREM/173	Kennedy's Bar	33 Causeyside Street	PAISLEY	PA1 1UL	11.00am	12.00 midnight	11.00am	12.00 midnight	11.00am	12.00 midnight	11.00am	12.00 midnight	11.00am	1.00am	11.00am	1.00am	12.30pm	12.00 midnight	On and Off Sales
PREM/230	The Wallace	13/19 Causeyside Street	Paisley	PA1 1UW	11.00am	12.00 midnight	11.00am	12.00 midnight	11.00am	12.00 midnight	11.00am	12.00 midnight	11.00am	1.00am	11.00am	1.00am	12.30pm	12.00 midnight	On and Off Sales
PREM/257	Phat Sams	31 Causeyside Street	Paisley	PA1 1UL	11.00am	12 midnight	11.00am	12 midnight	11.00am	12 midnight	11.00am	12 midnight	11.00am	1.00am	11.00am	1.00am	12.30pm	12 midnight	On and Off Sales
PREM/317	Pre	12 Shuttle Street	Paisley	PA1 1YD	11.00am	12.00 midnight	11.00am	12.00 midnight	11.00am	12.00 midnight	11.00am	12.00 midnight	11.00am	1.00am	11.00am	1.00am	12.30pm	12.00 midnight	On and Off Sales
PREM/389	The Bungalow	15 Shuttle Street	Paisley	PA1 1YD	11.00am	12.00 midnight	11.00am	12.00 midnight	11.00am	12.00 midnight	11.00am	12.00 midnight	11.00am	1.00am	11.00am	1.00am	12.30pm	12.00 midnight	On and Off Sales
PREM/441	Paisley Arts Centre Cafe	New Street	Paisley	PA1 1XU	11.00am	12.00 midnight	11.00am	12.00 midnight	11.00am	12.00 midnight	11.00am	12.00 midnight	11.00am	1.00am	11.00am	1.00am	12.30pm	12.00 midnight	On and Off Sales
PREM/471	Gantry	12 New Street	PAISLEY	PA1 1XY	11.00am	12.00midnight	11.00am	12.00midnight	11.00am	12.00midnight	11.00am	12.00midnight	11.00am	1.00am	11.00am	1.00am	11.00am	12.00midnight	On and Off Sales
PREM/509	The Little Steakhouse	4 Sma Shot Lane	Paisley	PA1 2HG	11.00 am	12.00 midnight	11.00 am	12.00 midnight	11.00 am	12.00 midnight	11.00 am	12.00 midnight	11.00 am	01.00 am	11.00 am	01.00 am	12.00 midday	12.00 midnight	On and Off Sales
PREM/524	The Lane	7 Shuttle Street	Paisley	PA1 1YD	11.00am	12.00midnight	11.00am	12.00midnight	11.00am	12.00midnight	11.00am	12.00midnight	11.00am	01.00am	11.00am	01.00am	11.00am	12.00midnight	On and Off Sales
PREM/094	Cosmopolitan	7 New Street	Paisley	PA1 1XU	11.00am	12.00 midnight	11.00am	12.00 midnight	11.00am	12.00 midnight	11.00am	12.00 midnight	11.00am	1.00am	11.00am	1.00am	12.30pm	12.00 midnight	On Sales
PREM/123	Fury Murry's	13 Shuttle Street	Paisley	PA1 1YD	7.00pm	2.00am	7.00pm	2.00am	7.00pm	2.00am	7.00pm	2.00am	7.00pm	3.00am	7.00pm	3.00am	7.00pm	2.00am	On Sales
PREM/124	Vienna's	20 New Street	Paisley	PA1 1YA	CLOSED	CLOSED	CLOSED	CLOSED	9.00pm	2.00am	9.00pm	2.00am	6.00pm	3.00am	6.00pm	3.00am	6.00pm	2.00am	On Sales
PREM/242	The Bull Inn	7 New Street	Paisley	PA1 1XU	11.00am	12 midnight	11.00am	12 midnight	11.00am	12 midnight	11.00am	12 midnight	11.00am	1.00am	11.00am	1.00am	11.00am	12 midnight	On Sales
PREM/252	Kilty Kilty	16-18 New Street	Paisley	PA1 1XY	11.00am	12.00 midnight	11.00am	12.00 midnight	11.00am	12.00 midnight	11.00am	12.00 midnight	11.00am	2.00am	11.00am	2.00am	11.00am	12.00 midnight	On Sales
PREM/321	Jam Jar	16 Shuttle Street	PAISLEY	PA1 1YD	11.00am	12 midnight	11.00am	12 midnight	11.00am	12 midnight	11.00am	12 midnight	11.00am	1.00am	11.00am	1.00am	12.30pm	12 midnight	On Sales
PREM/332	42 New Street	40 New Street	PAISLEY	PA1 1YG	11.00am	12.00midnight	11.00am	12.00midnight	11.00am	12.00midnight	11.00am	12.00midnight	11.00am	01.00am	11.00am	01.00am	11.00am	12.00midnight	On Sales
PREM/350	Club Tiger Lily	46A Causeyside Street	PAISLEY	PA1 1YH	11.00am	11.00pm	11.00am	11.00pm	11.00am	2.00am	11.00am	2.00am	11.00am	3.00am	11.00am	3.00am	12.30pm	2.00am	On Sales
PREM/486	Fantoosh Nightclub	16A New Street	PAISLEY	PA1 1XY	7.00pm	2.00 am	7.00pm	2.00am	7.00pm	2.00am	7.00pm	2.00am	7.00pm	3.00am	7.00pm	3.00am	7.00pm	2.00am	On Sales

4(b) Proposed Extended Overprovision Area

- (1) Plan
- (2) List of premises with numbers and capacities
- (3) List of premises with licensed hours of premises

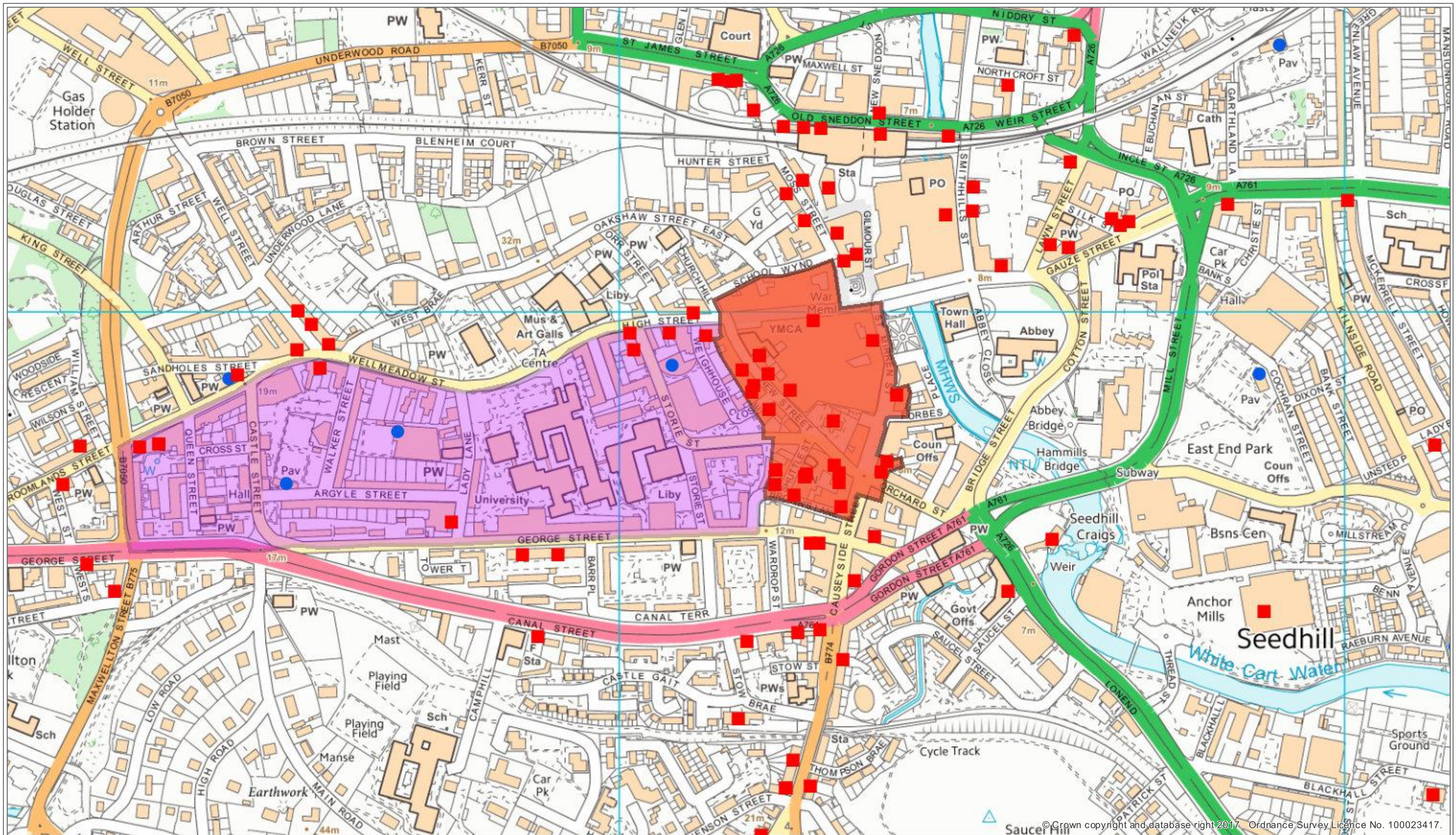

© Crown copyright and database right 2017. Ordnance Survey Licence No. 100023417.



Renfrewshire
Council



1:5,000

Author: AILEEN EASDON

Date: 25/04/2018

PROPOSED EXTENDED OVERPROVISION AREA

Notes:
RED SQUARE (LICENSED PREMISES) BLUE CIRCLE (MEMBERS CLUBS)

Ordnance Survey Mapping - © Crown Copyright and database right 2018. All rights reserved. Ordnance Survey Licence number 100023417.
Aerial Photography 2009 - Cities Revealed © copyright by The GeoInformation @ Group, 2009 and Crown Copyright © All rights reserved.
Aerial Photography 2004/6 - © 2004 Getmapping plc © 2006 Getmapping plc
Aerial Photography 2001 - Cities Revealed © copyright by The GeoInformation @ Group, 2009 and Crown Copyright © All rights reserved.
Historic Map Data - © Crown Copyright and Landmark Information Group Limited 2012. All rights reserved.

PROPOSED EXTENDED OVERPROVISION AREA

								More	
PREMISES No:								Less Than	than
	Name	PostalAddress	Granted	Capacity On	Capacity Off	IGName	Policy Hours	Policy Hours	Policy Hours
PREM/037	Fineway Londis	19 Broomlands Street, PAISLEY , PA1 2LT	September 5, 2008		26.7	Paisley North West		X	
PREM/029	Corkys	19C Broomlands Street, Paisley, PA1 2LT	May 29, 2009		77.61	Paisley North West	X		
PREM/145	Buddies Bar	23 Broomlands Street, PAISLEY, PA1 2LT	February 27, 2009	182		Paisley North West		X	
PREM/230	The Wallace	13/19 Causeyside Street, Paisley, PA1 1UW	February 27, 2009	435		Paisley Central		X	
PREM/257	Phat Sams	31 Causeyside Street, Paisley, PA1 1UL	March 9, 2009	196		Paisley Central		X	
PREM/173	Kennedy's Bar	33 Causeyside Street, PAISLEY, PA1 1UL	April 28, 2011	120		Paisley Central		X	
PREM/342	Marks & Spencer	15-21 High Street, Paisley, PA1 2AE	December 17, 2008		49.74	Paisley Central	X		
PREM/477	Hamishes' Hoose	45 High Street, PAISLEY, PA1 2AH	May 29, 2013	250		Paisley Central		X	
PREM/156	Wee Howff	53 High Sreet, Paisley, PA1 2AN	November 27, 2008	112		Paisley Central		X	
PREM/334	De Beers	59 High Street, PAISLEY, PA1 2AS	September 1, 2009	60		Paisley Central	X		
PREM/344	The Cellar Bar	28-30 Lady Lane, Paisley, PA1 2LG	March 9, 2009	274		Paisley Central		X	
PREM/094	Cosmopolitan	7 New Street, Paisley, PA1 1XU	March 25, 2009	106		Paisley Central		X	
PREM/242	The Bull Inn	7 New Street, Paisley, PA1 1XU	January 29, 2009	156		Paisley Central	X		
PREM/041	Paper Rack	11 New Street , PAISLEY, PA1 1XU	March 25, 2009		13.92	Paisley Central		X	
PREM/471	Gantry	12 New Street, PAISLEY, PA1 1XY	September 20, 2012	60		Paisley Central	X		
PREM/252	Kilty Kilty	16-18 New Street, Paisley, PA1 1XY	December 17, 2008	380		Paisley Central			X
PREM/486	Fantoosh Nightclub	16A New Street, PAISLEY, PA1 1XY	December 24, 2013	226		Paisley Central	X		
PREM/169	Cafuffals	17-19 New Street, Paisley, PA1 1XU	June 19, 2009	480		Paisley Central		X	
PREM/124	Vienna's	20 New Street, Paisley, PA1 1YA	September 30, 2009	700		Paisley Central		X	
PREM/441	Paisley Arts Centre Cafe Bar	New Street, Paisley, PA1 1XU	December 14, 2009	366		Paisley Central		X	
PREM/072	The Cave	38 New Street, Paisley, PA1 1YG	September 2, 2008	158		Paisley Central		X	
PREM/332	42 New Street	40 New Street, PAISLEY , PA1 1YG	September 1, 2009	436		Paisley Central	X		
PREM/317	Pre	12 Shuttle Street, Paisley, PA1 1YD	December 17, 2008	405		Paisley Central		X	
PREM/123	Fury Murry's	13 Shuttle Street, Paisley, PA1 1YD	September 25, 2008	406		Paisley Central	X		
PREM/389	The Bungalow	15 Shuttle Street, Paisley, PA1 1YD	June 19, 2009	290		Paisley Central		X	
PREM/321	Jam Jar	16 Shuttle Street, PAISLEY, PA1 1YD	March 25, 2009	60		Paisley Central		X	
PREM/478	Sialvi's	6 St Mirren Street, PAISLEY, PA1 1UA	November 26, 2012		14.4	Paisley Central	X		
PREM/296	Cardosi's Restaurant	4 Storie Street, PAISLEY, PA1 2AR	March 9, 2009	79		Paisley Central		X	
PREM/104	Whiskey Joes	29 Wellmeadow Street, Paisley, Renfrewshire, PA1 2EH	September 5, 2008	60		Paisley North West		X	
PREM/350	Club Tiger Lily	46A Causeyside Street, PAISLEY, PA1 1YH	September 1, 2009	225		Paisley Central		X	
PREM/487	Shop	38 Causeyside Street, PAISLEY , PA1 1YH	August 18, 2014		33.4	Paisley Central	X		
PREM/207	Wellmeadow Bowling Club	Argyle Street, PAISLEY, PA1 2ER	August 10, 2009			Paisley North West			X
PREM/236	Paisley Victoria Bowling Club	14 Lady Lane, Paisley, PA1 2LJ	August 7, 2009			Paisley Central			X
PREM/199	Students Association of the Uni	The Students Union, Storie Street, Paisley, PA1 2HB	August 10, 2009			Paisley Central			X
TOTAL	31 PREMISES & 3 MEMBERS CLUBS			6222	215.77				
				25 ON SALES	6 OFF SALES				

PROPOSED EXTENDED OVERPROVISION AREA															
LICENCE NO:	NAME	MONDAY FROM	MONDAY TO	TUES FROM	TUES TO	WED FROM	WED TO	THURS FROM	THURS TO	FRI FROM	FRI TO	SAT FROM	SAT TO	SUN FROM	SUN TO
PREM/029	Corkys	10.00am	10.00pm	10.00am	10.00pm	10.00am	10.00pm	10.00am	10.00pm	10.00am	10.00pm	10.00am	10.00pm	10.00am	10.00pm
PREM/037	Fineway Londis	10.00am	8.30pm	10.00am	8.30pm	10.00am	8.30pm	10.00am	8.30pm	10.00am	8.30pm	10.00am	8.30pm	10.00am	8.30pm
PREM/041	Paper Rack	10.00am	10.00pm	10.00am	10.00pm	10.00am	10.00pm	10.00am	10.00pm	10.00am	10.00pm	10.00am	10.00pm	10.00am	8.00pm
PREM/342	Marks & Spencer	10.00am	10.00pm	10.00am	10.00pm	10.00am	10.00pm	10.00am	10.00pm	10.00am	10.00pm	10.00am	10.00pm	10.00am	10.00pm
PREM/478	Sialvi's	10.00am	10.00pm	10.00am	10.00pm	10.00am	10.00pm	10.00am	10.00pm	10.00am	10.00pm	10.00am	10.00pm	10.00am	10.00pm
PREM/487	Shop	10.00am	10.00pm	10.00am	10.00am	10.00am	10.00am	10.00am	10.00am	10.00am	10.00am	10.00am	10.00am	10.00am	10.00am
PREM/072	The Cave	11.00am	12.00 midnight	11.00am	12.00 midnight	11.00am	12.00 midnight	11.00am	12.00 midnight	11.00am	1.00am	11.00am	1.00am	12.30pm	12.00 midnight
PREM/104	Whiskey Joes	11.00am	12.00 midnight	11.00am	12.00 midnight	11.00am	12.00 midnight	11.00am	12.00 midnight	11.00am	1.00am	11.00am	1.00am	12.30pm	12.00 midnight
PREM/145	Buddies Bar	11.00am	12.00 midnight	11.00am	12.00 midnight	11.00am	12.00 midnight	11.00am	12.00 midnight	11.00am	1.00am	11.00am	1.00am	12.30pm	12.00 midnight
PREM/156	Wee Howff	11.00am	12 midnight	11.00am	12 midnight	11.00am	12 midnight	11.00am	12 midnight	11.00am	1.00am	11.00am	12.45am	12.30am	12 midnight
PREM/169	Cafuffals	11.00am	12 midnight	11.00am	12 midnight	11.00am	12 midnight	11.00am	12 midnight	11.00am	1.00am	11.00am	1.00am	12.30pm	12 midnight
PREM/173	Kennedy's Bar	11.00am	12.00 midnight	11.00am	12.00 midnight	11.00am	12.00 midnight	11.00am	12.00 midnight	11.00am	1.00am	11.00am	1.00am	12.30pm	12.00 midnight
PREM/230	The Wallace	11.00am	12.00 midnight	11.00am	12.00 midnight	11.00am	12.00 midnight	11.00am	12.00 midnight	11.00am	1.00am	11.00am	1.00am	12.30pm	12.00 midnight
PREM/257	Phat Sams	11.00am	12 midnight	11.00am	12 midnight	11.00am	12 midnight	11.00am	12 midnight	11.00am	1.00am	11.00am	1.00am	12.30pm	12 midnight
PREM/317	Pre	11.00am	12.00 midnight	11.00am	12.00 midnight	11.00am	12.00 midnight	11.00am	12.00 midnight	11.00am	1.00am	11.00am	1.00am	12.30pm	12.00 midnight
PREM/334	De Beers	11.00am	12.00midnight	11.00am	12.00midnight	11.00am	12.00midnight	11.00am	12.00midnight	11.00am	1.00am	11.00am	1.00am	11.00am	12.00midnight
PREM/344	The Cellar Bar	11.00am	12.00 midnight	11.00am	12.00 midnight	11.00am	12.00 midnight	11.00am	12.00 midnight	11.00am	1.00am	11.00am	1.00am	12.30pm	12.00 midnight
PREM/389	The Bungalow	11.00am	12.00 midnight	11.00am	12.00 midnight	11.00am	12.00 midnight	11.00am	12.00 midnight	11.00am	1.00am	11.00am	1.00am	12.30pm	12.00 midnight
PREM/441	Paisley Arts Centre Cafe Bar	11.00am	12.00 midnight	11.00am	12.00 midnight	11.00am	12.00 midnight	11.00am	12.00 midnight	11.00am	1.00am	11.00am	1.00am	12.30pm	12.00 midnight
PREM/471	Gantry	11.00am	12.00midnight	11.00am	12.00midnight	11.00am	12.00midnight	11.00am	12.00midnight	11.00am	1.00am	11.00am	1.00am	11.00am	12.00midnight
PREM/477	Hamishes' Hoose	11.00am	12.00midnight	11.00am	12.00midnight	11.00am	12.00midnight	11.00am	12.00midnight	11.00am	1.00am	11.00am	1.00am	12.30pm	12.00midnight
PREM/094	Cosmopolitan	11.00am	12.00 midnight	11.00am	12.00 midnight	11.00am	12.00 midnight	11.00am	12.00 midnight	11.00am	1.00am	11.00am	1.00am	12.30pm	12.00 midnight
PREM/123	Fury Murry's	7.00pm	2.00am	7.00pm	2.00am	7.00pm	2.00am	7.00pm	2.00am	7.00pm	3.00am	7.00pm	3.00am	7.00pm	2.00am
PREM/124	Vienna's	CLOSED	CLOSED	CLOSED	CLOSED	9.00pm	2.00am	9.00pm	2.00am	6.00pm	3.00am	6.00pm	3.00am	6.00pm	2.00am
PREM/242	The Bull Inn	11.00am	12 midnight	11.00am	12 midnight	11.00am	12 midnight	11.00am	12 midnight	11.00am	1.00am	11.00am	1.00am	11.00am	12 midnight
PREM/252	Kilty Kilty	11.00am	12.00 midnight	11.00am	12.00 midnight	11.00am	12.00 midnight	11.00am	12.00 midnight	11.00am	2.00am	11.00am	2.00am	11.00am	12.00 midnight
PREM/296	Cardosi's Restaurant	11.00am	11.00pm	11.00am	11.00pm	11.00am	11.00pm	11.00am	11.00pm	11.00am	11.30pm	11.00am	11.30pm	12.30pm	11.00pm
PREM/321	Jam Jar	11.00am	12 midnight	11.00am	12 midnight	11.00am	12 midnight	11.00am	12 midnight	11.00am	1.00am	11.00am	1.00am	12.30pm	12 midnight
PREM/332	42 New Street	11.00am	12.00midnight	11.00am	12.00midnight	11.00am	12.00midnight	11.00am	12.00midnight	11.00am	01.00am	11.00am	01.00am	11.00am	12.00midnight
PREM/350	Club Tiger Lily	11.00am	11.00pm	11.00am	11.00pm	11.00am	2.00am	11.00am	2.00am	11.00am	3.00am	11.00am	3.00am	12.30pm	2.00am
PREM/486	Fantoosh Nightclub	7.00pm	2.00 am	7.00pm	2.00am	7.00pm	2.00am	7.00pm	2.00am	7.00pm	3.00am	7.00pm	3.00am	7.00pm	2.00am
PREM/207	Wellmeadow Bowling Club	11.00am	12 midnight	11.00am	12 midnight	11.00am	12 midnight	11.00am	12 midnight	11.00am	1.00am	10.00am	1.00am	11.00am	12 midnight
PREM/236	Paisley Victoria Bowling Club	11.00am	12 midnight	11.00am	12 midnight	11.00am	12 midnight	11.00am	12 midnight	11.00am	1.00am	10.00am	12 midnight	11.00am	12 midnight
PREM/199	Students Association of the University of the West of Scotland (SAUWS)	11.00am	1.00am	11.00am	2.00am	11.00am	1.00am	11.00am	3.00am	11.00am	3.00am	11.00am	3.00am	CLOSED	CLOSED

4(c) Paisley Central Intermediate Geography Area

- (1) Plan
- (2) List of premises with numbers and capacities
- (3) List of premises with licensed hours of premises

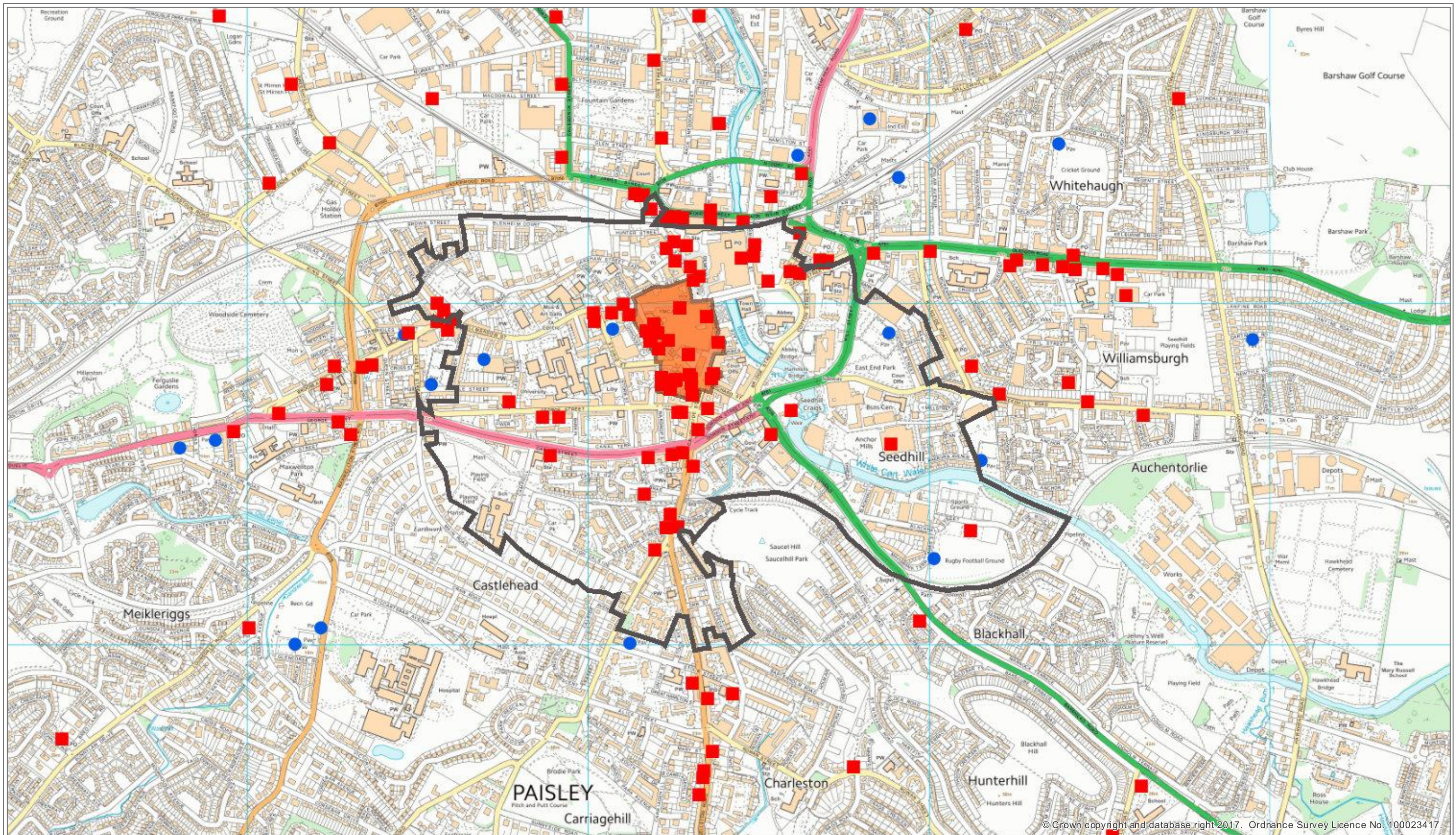

Renfrewshire
Council

PAISLEY CENTRAL IG



1:10,637

Author: AILEEN EASDON

Date: 25/04/2018

Notes:

RED SQUARE (LICENSED PREMISES) BLUE CIRCLE (MEMBERS CLUBS)

Ordnance Survey Mapping - © Crown Copyright and database right 2018. All rights reserved. Ordnance Survey Licence number 100023417.
Aerial Photography 2009 - Cities Revealed © copyright by The GeoInformation @ Group, 2009 and Crown Copyright © All rights reserved.
Aerial Photography 2004/6 - © 2004 Getmapping plc © 2006 Getmapping plc
Aerial Photography 2001 - Cities Revealed © copyright by The GeoInformation @ Group, 2009 and Crown Copyright © All rights reserved.
Historic Map Data - © Crown Copyright and Landmark Information Group Limited 2012. All rights reserved.

PAISLEY CENTRAL INTERMEDIATE GEOGRAPHY AREA									
PREMISES NO:	Name	Postal Address	Date Granted	Capacity On Sales	Capacity Off Sales	IGName	Policy Hours	Less Than Policy Hours	More than Policy Hours
PREM/010	Keystore	5 Canal Street, Paisley, PA2 2HD	September 30, 2009		18.96	Paisley Central	X		
PREM/030	Keystore	10 Well Street, Paisley, PA1 2SP	May 29, 2009		16.47	Paisley Central	X		
PREM/041	Paper Rack	11 New Street , PAISLEY, PA1 1XU	March 25, 2009		13.92	Paisley Central		X	
PREM/043	Shop	95 Causeyside Street, PAISLEY, PA1 1TU	May 29, 2009		14.67	Paisley Central	X		
PREM/047	Cans Off Sales	3 George Street, Paisley, PA1 2JB	September 2, 2008		17.44	Paisley Central	X		
PREM/072	The Cave	38 New Street, Paisley, PA1 1YG	September 2, 2008	158		Paisley Central		X	
PREM/075	Jimmy's Store	73 George Street, PAISLEY , PA1 2JY	September 30, 2009		12.62	Paisley Central	X		
PREM/089	Bottles	98 Causeyside Street, PAISLEY, PA1 1TX	February 27, 2009		44.618	Paisley Central	X		
PREM/094	Cosmopolitan	7 New Street, Paisley, PA1 1XU	March 25, 2009	106		Paisley Central		X	
PREM/095	Bankhouse Bar	7 Gilmour Street, Paisley, PA1 1DD	December 17, 2008	200		Paisley Central	X		
PREM/107	Mecca Bingo Club	8 Saucel Crescent, Paisley, PA1 1UB	September 1, 2009	1032		Paisley Central			X
PREM/123	Fury Murry's	13 Shuttle Street, Paisley, PA1 1YD	September 25, 2008	406		Paisley Central	X		
PREM/124	Vienna's	20 New Street, Paisley, PA1 1YA	September 30, 2009	700		Paisley Central		X	
PREM/131	Kwang Tung Restaurant	39/41 George Street, Paisley, PA1 2JY	September 30, 2009	58		Paisley Central		X	
PREM/138	B & I Trading	5 Johnston Street, PAISLEY , PA1 1XQ	May 29, 2009		12.35	Paisley Central	X		
PREM/142	Thai Siam	25 Lawn Street, PAISLEY, PA1 1HD	September 1, 2009	50		Paisley Central		X	
PREM/151	Drennan's Finest Food	92 Causeyside Street, PAISLEY, PA1 1TX	August 19, 2009		10.6	Paisley Central		X	
PREM/155	Tile Bar	14 Smithhills Street, Paisley, PA1 1EB	April 29, 2009	60		Paisley Central		X	
PREM/156	Wee Howff	53 High Sreet, Paisley, PA1 2AN	November 27, 2008	112		Paisley Central		X	
PREM/161	Multan Tandoori	5 George Street, Paisley, PA1 2JB	September 25, 2008	42		Paisley Central			X
PREM/165	The Last Post	County Square, Paisley, PA1 1BP	September 2, 2008	810		Paisley Central	X		
PREM/166	Afton Bar	70 Causeyside Street, PAISLEY, PA1 1YP	June 19, 2009	136		Paisley Central		X	
PREM/169	Cafuffals	17-19 New Street, Paisley, PA1 1XU	June 19, 2009	480		Paisley Central		X	
PREM/173	Kennedy's Bar	33 Causeyside Street, PAISLEY, PA1 1UL	April 28, 2011	120		Paisley Central		X	
PREM/174	Powerleagues Five Limited	Anchor Grounds, Blackhall Street, Paisley, PA1 1TD	November 27, 2008	410		Paisley Central		X	
PREM/180	Tea Gardens Tavern	69 Causeyside Street, Paisley, PA1 1YT	September 1, 2009	246		Paisley Central	X		
PREM/195	Craig Dhu	4 Calside, Paisley, PA2 6DA	September 30, 2009	284		Paisley Central	X		
PREM/214	La Dolce Vita	49 Moss Street, Paisley, PA1 1DR	January 29, 2009	27		Paisley Central		X	
PREM/225	The Club Bar	10 Moss Street, Paisley	December 18, 2008	60		Paisley Central		X	
PREM/230	The Wallace	13/19 Causeyside Street, Paisley	September 1, 2009	435		Paisley Central		X	
PREM/242	The Bull Inn	7 New Street, Paisley, PA1 1XU	January 29, 2009	156		Paisley Central	X		
PREM/252	Kilty Kilty	16-18 New Street, Paisley, PA1 1XY	December 17, 2008	380		Paisley Central			X
PREM/257	Phat Sams	31 Causeyside Street, Paisley, PA1 1UL	March 9, 2009	196		Paisley Central		X	
PREM/277	The Wellington	98 Causeyside Street, Paisley, PA1 1TX	October 29, 2008	138		Paisley Central		X	
PREM/294	Morrisons	Anchor Mill, Paisley, PA1 1GZ	September 1, 2009		298.4	Paisley Central	X		
PREM/296	Cardosi's Restaurant	4 Storie Street, PAISLEY, PA1 2AR	March 9, 2009	79		Paisley Central		X	
PREM/301	The Old Swan Inn	20 Smithhills Street, PAISLEY, PA1 1EB	August 19, 2009	198		Paisley Central		X	
PREM/317	Pre	12 Shuttle Street, Paisley, PA1 1YD	December 17, 2008	405		Paisley Central		X	
PREM/321	Jam Jar	16 Shuttle Street, PAISLEY, PA1 1YD	March 25, 2009	60		Paisley Central		X	
PREM/332	42 New Street	40 New Street, PAISLEY , PA1 1YG	September 1, 2009	436		Paisley Central	X		
PREM/334	De Beers	59 High Street, PAISLEY, PA1 2AS	September 1, 2009	60		Paisley Central	X		

PREM/340	Grill in the Park	34 Moss Street, PAISLEY, PA1 1BB	April 29, 2009	120		Paisley Central	X		
PREM/342	Marks & Spencer	15-21 High Street, Paisley, PA1 2AE	December 17, 2008		49.74	Paisley Central	X		
PREM/344	The Cellar Bar	28-30 Lady Lane, Paisley, PA1 2LG	March 9, 2009	274		Paisley Central		X	
PREM/350	Club Tiger Lily	46A Causeyside Street, PAISLEY, PA1 1YH	September 1, 2009	225		Paisley Central		X	
PREM/360	Canal Station	Stow Brae, Canal Street, Paisley, PA1 2HD	February 27, 2009	399		Paisley Central		X	
PREM/368	The Watermill Hotel	1 Lonend, Bladda Lane, Paisley, PA1 1SR	August 19, 2009	646		Paisley Central		X	
PREM/374	Zambretto Italian	38 High Street, PAISLEY, PA1 2DT	June 19, 2009	340		Paisley Central	X		
PREM/382	The Brewer's Tap	18 Moss Street, PAISLEY, PA1 1BL	June 19, 2009	161		Paisley Central		X	
PREM/389	The Bungalow	15 Shuttle Street, Paisley, PA1 1YD	June 19, 2009	290		Paisley Central		X	
PREM/395	Grill in the Park	13 Canal Street, Paisley, PA1 2HD	October 29, 2008	325		Paisley Central	X		
PREM/398	Craigielea Bar	6 Well Street, PAISLEY, PA1 2SP	June 19, 2009	60		Paisley Central		X	
PREM/399	Palace Royale	8/10 Moss Street, PAISLEY, PA1 1BL	May 29, 2009	100		Paisley Central		X	
PREM/405	The Library	51 Causeyside Street, Paisley, PA1 1YN	August 26, 2013	154		Paisley Central		X	
PREM/408	Abbey Bar	8 Lawn Street, PAISLEY, PA1 1HA	June 19, 2009	60		Paisley Central		X	
PREM/427	Anchor Bar	23A Gauze Street, PAISLEY, PA1 1ES	June 19, 2009	60		Paisley Central	X		
PREM/430	The Horseshoe Bar	53 Canal Street, PAISLEY, PA1 2HQ	June 19, 2009	128		Paisley Central	X		
PREM/441	Paisley Arts Centre Cafe Bar	New Street, Paisley, PA1 1XU	December 14, 2009	366		Paisley Central		X	
PREM/448	Shop	27 Moss Street, PAISLEY, PA1 1DJ	August 26, 2010		16.28	Paisley Central	X		
PREM/471	Gantry	12 New Street, PAISLEY, PA1 1XY	September 20, 2012	60		Paisley Central	X		
PREM/477	Hamishes' Hoose	45 High Street, PAISLEY, PA1 2AH	May 29, 2013	250		Paisley Central		X	
PREM/478	Sialvi's	6 St Mirren Street, PAISLEY, PA1 1UA	November 26, 2012		14.4	Paisley Central	X		
PREM/486	Fantoosh Nightclub	16A New Street, PAISLEY, PA1 1XY	December 24, 2013	226		Paisley Central			X
PREM/487	Shop	38 Causeyside Street, PAISLEY, PA1 1YH	August 18, 2014		33.4	Paisley Central	X		
PREM/488	Iceland Foods Ltd	Unit 55 D/E, Piazza Shopping Centre, 21 Smithhills Street, PA1 1YH	December 19, 2013		6.6	Paisley Central	X		
PREM/509	The Little Steakhouse	4 Sma Shot Lane, Paisley, PA1 2HG	December 9, 2015	179		Paisley Central		X	
PREM/516	Pendulum Bar & Grill Ltd	11/15 Gauze Street, Paisley, PA1 1ES	September 12, 2017	128		Paisley Central	X		
PREM/524	The Lane	The Lane, 7 Shuttle Street, Paisley, PA1 1YD	January 11, 2018	266		Paisley Central	X		
PREM/199	Students Association of the University of the West of Scotland	The Students Union, Storie Street, Paisley, PA1 2HB	August 10, 2009			Paisley Central			X
PREM/236	Paisley Victoria Bowling Club	14 Lady Lane, Paisley, PA1 2LJ	August 7, 2009			Paisley Central			X
PREM/327	Priorscroft Bowling Club	Cochrane Street, PAISLEY, PA1 1JY	August 19, 2009			Paisley Central			X
PREM/365	Paisley Rugby Football Club	Ross Street, Paisley, PA1 1TH	August 27, 2009			Paisley Central		X	
TOTAL	68 PREMISES & 4 MEMBERS CLUBS			12857	580.468				
				53 ON SALES	15 OFF SALES				

LICENCE NO:	NAME	MONDAY FROM	MONDAY TO	TUES FROM	TUES TO	WED FROM	WED TO	THURS FROM	THURS TO	FRI FROM	FRI TO	SAT FROM	SAT TO	SUN FROM	SUN TO
PREM/010	Keystore	10.00am	10.00pm	10.00am	10.00pm	10.00am	10.00pm	10.00am	10.00pm	10.00am	10.00pm	10.00am	10.00pm	10.00am	10.00pm
PREM/030	Keystore	10.00am	10.00pm	10.00am	10.00pm	10.00am	10.00pm	10.00am	10.00pm	10.00am	10.00pm	10.00am	10.00pm	10.00am	10.00pm
PREM/041	Paper Rack	10.00am	10.00pm	10.00am	10.00pm	10.00am	10.00pm	10.00am	10.00pm	10.00am	10.00pm	10.00am	10.00pm	10.00am	8.00pm
PREM/043	Shop	10.00am	10.00pm	10.00am	10.00pm	10.00am	10.00pm	10.00am	10.00pm	10.00am	10.00pm	10.00am	10.00pm	10.00am	10.00pm
PREM/047	Cans Off Sales	10.00am	10.00pm	10.00am	10.00pm	10.00am	10.00pm	10.00am	10.00pm	10.00am	10.00pm	10.00am	10.00pm	10.00am	10.00pm
PREM/072	The Cave	11.00am	12.00 midnight	11.00am	12.00 midnight	11.00am	12.00 midnight	11.00am	12.00 midnight	11.00am	1.00am	11.00am	1.00am	12.30pm	12.00 midnight
PREM/075	Jimmy's Store	10.00am	10.00pm	10.00am	10.00pm	10.00am	10.00pm	10.00am	10.00pm	10.00am	10.00pm	10.00am	10.00pm	10.00am	10.00pm
PREM/089	Bottles	10.00am	10.00pm	10.00am	10.00pm	10.00am	10.00pm	10.00am	10.00pm	10.00am	10.00pm	10.00am	10.00pm	10.00am	10.00pm
PREM/094	Cosmopolitan	11.00am	12.00 midnight	11.00am	12.00 midnight	11.00am	12.00 midnight	11.00am	12.00 midnight	11.00am	1.00am	11.00am	1.00am	12.30pm	12.00 midnight
PREM/095	Bankhouse Bar	11.00am	12.00 midnight	11.00am	12.00 midnight	11.00am	12.00 midnight	11.00am	12.00 midnight	11.00am	1.00am	11.00am	1.00am	11.00am	12.00 midnight
PREM/107	Mecca Bingo Club	10.00am	12.00 midnight	10.00am	12.00 midnight	10.00am	12.00 midnight	10.00am	12.00 midnight	10.00am	12.00 midnight	10.00am	12.00 midnight	10.00am	12.00 midnight
PREM/123	Fury Murry's	7.00pm	2.00am	7.00pm	2.00am	7.00pm	2.00am	7.00pm	2.00am	7.00pm	3.00am	7.00pm	3.00am	7.00pm	2.00am
PREM/124	Vienna's	CLOSED	CLOSED	CLOSED	CLOSED	9.00pm	2.00am	9.00pm	2.00am	6.00pm	3.00am	6.00pm	3.00am	6.00pm	2.00am
PREM/131	Kwang Tung Restaurant	12 noon to 1.45pm and 5pm	11.30pm	12 noon to 1.45pm and 5pm	11.30pm	12 noon to 1.45pm and 5pm	11.30pm	12 noon to 1.45pm and 5pm	11.30pm	12 noon to 1.45pm and 5pm	12 midnight	12 noon to 1.45pm and 5pm	12 midnight	4.30pm	11.30pm
PREM/138	B & I Trading	10.00am	10.00pm	10.00am	10.00pm	10.00am	10.00pm	10.00am	10.00pm	10.00am	10.00pm	10.00am	10.00pm	10.00am	10.00pm
PREM/142	Thai Siam	11.00am	12.00 midnight	11.00am	12.00 midnight	11.00am	12.00 midnight	11.00am	12.00 midnight	11.00am	1.00am	11.00am	1.00am	12:30pm	12.00 midnight
PREM/151	Drennan's Finest Food	10.00am	8.00pm	10.00am	8.00pm	10.00am	8.00pm	10.00am	8.00pm	10.00am	8.00pm	10.00am	8.00pm	Closed	Closed
PREM/155	Tile Bar	11.00am	12 midnight	11.00am	12 midnight	11.00am	12 midnight	11.00am	12 midnight	11.00am	01.00am	11.00am	01.00am	12.30pm	11.00pm
PREM/156	Wee Howff	11.00am	12 midnight	11.00am	12 midnight	11.00am	12 midnight	11.00am	12 midnight	11.00am	1.00am	11.00am	12.45am	12.30am	12 midnight
PREM/161	Multan Tandoori	11.00am	1.00am	11.00am	1.00am	11.00am	1.00am	11.00am	1.00am	11.00am	1.00am	11.00am	1.00am	12.30pm	12.30am
PREM/165	The Last Post	11.00am	12 midnight	11.00am	12 midnight	11.00am	12 midnight	11.00am	12 midnight	11.00am	1.00am	11.00am	1.00am	11.00am	12 midnight
PREM/166	Afton Bar	11.00am	12 midnight	11.00am	12 midnight	11.00am	12 midnight	11.00am	12 midnight	11.00am	01.00am	11.00am	01.00am	12.30pm	12 midnight
PREM/169	Cafuffals	11.00am	12 midnight	11.00am	12 midnight	11.00am	12 midnight	11.00am	12 midnight	11.00am	1.00am	11.00am	1.00am	12.30pm	12 midnight
PREM/173	Kennedy's Bar	11.00am	12.00 midnight	11.00am	12.00 midnight	11.00am	12.00 midnight	11.00am	12.00 midnight	11.00am	1.00am	11.00am	1.00am	12.30pm	12.00 midnight
PREM/174	Powerleagues Five Limited	11.00am	12 midnight	11.00am	12 midnight	11.00am	12 midnight	11.00am	12 midnight	11.00am	1.00am	11.00am	1.00am	12.30pm	12 midnight
PREM/180	Tea Gardens Tavern	11.00am	12.00 midnight	11.00am	12.00 midnight	11.00am	12.00 midnight	11.00am	12.00 midnight	11.00am	1.00am	11.00am	1.00am	11.00am	12.00 midnight
PREM/195	Craig Dhu	11.00am	12.00 midnight	11.00am	12.00 midnight	11.00am	12.00 midnight	11.00am	12.00 midnight	11.00am	1.00am	11.00am	1.00am	11.00am	12.00 midnight
PREM/199	Students Association of the University of the West of Scotland (SAUWS)	11.00am	1.00am	11.00am	2.00am	11.00am	1.00am	11.00am	3.00am	11.00am	3.00am	11.00am	3.00am	CLOSED	CLOSED
PREM/214	La Dolce Vita	11.00am	12 midnight	11.00am	12 midnight	11.00am	12 midnight	11.00am	12 midnight	11.00am	1.00am	11.00am	1.00am	12.30pm	12 midnight
PREM/225	The Club Bar	11.00am	12.00 midnight	11.00am	12.00 midnight	11.00am	12.00 midnight	11.00am	12.00 midnight	11.00am	1.00am	11.00am	1.00am	12.30pm	12.00 midnight
PREM/230	The Wallace	11.00am	12.00 midnight	11.00am	12.00 midnight	11.00am	12.00 midnight	11.00am	12.00 midnight	11.00am	1.00am	11.00am	1.00am	12.30pm	12.00 midnight
PREM/236	Paisley Victoria Bowling Club	11.00am	12 midnight	11.00am	12 midnight	11.00am	12 midnight	11.00am	12 midnight	11.00am	1.00am	10.00am	12 midnight	11.00am	12 midnight
PREM/242	The Bull Inn	11.00am	12 midnight	11.00am	12 midnight	11.00am	12 midnight	11.00am	12 midnight	11.00am	1.00am	11.00am	1.00am	11.00am	12 midnight
PREM/252	Kilty Kilty	11.00am	12.00 midnight	11.00am	12.00 midnight	11.00am	12.00 midnight	11.00am	12.00 midnight	11.00am	2.00am	11.00am	2.00am	11.00am	12.00 midnight
PREM/257	Phat Sams	11.00am	12 midnight	11.00am	12 midnight	11.00am	12 midnight	11.00am	12 midnight	11.00am	1.00am	11.00am	1.00am	12.30pm	12 midnight
PREM/277	The Wellington	11.00am	12.00 midnight	11.00am	12.00 midnight	11.00am	12.00 midnight	11.00am	12.00 midnight	11.00am	1.00am	11.00am	1.00am	12.30pm	12.00 midnight
PREM/294	Morrisons	10.00am	10.00pm	10.00am	10.00pm	10.00am	10.00pm	10.00am	10.00pm	10.00am	10.00pm	10.00am	10.00pm	10.00am	10.00pm
PREM/296	Cardosi's Restaurant	11.00am	11.00pm	11.00am	11.00pm	11.00am	11.00pm	11.00am	11.00pm	11.00am	11.30pm	11.00am	11.30pm	12.30pm	11.00pm
PREM/301	The Old Swan Inn	11.00am	12midnight	11.00am	12midnight	11.00am	12midnight	11.00am	12midnight	11.00am	01.00am	11.00am	01.00am	12.30pm	12midnight
PREM/317	Pre	11.00am	12.00 midnight	11.00am	12.00 midnight	11.00am	12.00 midnight	11.00am	12.00 midnight	11.00am	1.00am	11.00am	1.00am	12.30pm	12.00 midnight
PREM/321	Jam Jar	11.00am	12 midnight	11.00am	12 midnight	11.00am	12 midnight	11.00am	12 midnight	11.00am	1.00am	11.00am	1.00am	12.30pm	12 midnight
PREM/327	Priorscroft Bowling Club	11.00am	11.00pm	11.00am	11.00pm	11.00am	11.00pm	11.00am	11.00pm	10.00am	01.00am	10.00am	12 midnight	11.00am	11.00pm
PREM/332	42 New Street	11.00am	12.00midnight	11.00am	12.00midnight	11.00am	12.00midnight	11.00am	12.00midnight	11.00am	01.00am	11.00am	01.00am	11.00am	12.00midnight
PREM/334	De Beers	11.00am	12.00midnight	11.00am	12.00midnight	11.00am	12.00midnight	11.00am	12.00midnight	11.00am	1.00am	11.00am	1.00am	11.00am	12.00midnight
PREM/340	Grill in the Park	11.00am	12 midnight	11.00am	12 midnight	11.00am	12 midnight	11.00am	12 midnight	11.00am	1.00am	11.00am	1.00am	11.00am	12 midnight
PREM/342	Marks & Spencer	10.00am	10.00pm	10.00am	10.00pm	10.00am	10.00pm	10.00am	10.00pm	10.00am	10.00pm	10.00am	10.00pm	10.00am	10.00pm
PREM/344	The Cellar Bar	11.00am	12.00 midnight	11.00am	12.00 midnight	11.00am	12.00 midnight	11.00am	12.00 midnight	11.00am	1.00am	11.00am	1.00am	12.30pm	12.00 midnight
PREM/350	Club Tiger Lily	11.00am	11.00pm	11.00am	11.00pm	11.00am	2.00am	11.00am	2.00am	11.00am	3.00am	11.00am	3.00am	12.30pm	2.00am
PREM/360	Canal Station	11.00am	12.00 midnight	11.00am	12.00 midnight	11.00am	12.00 midnight	11.00am	12.00 midnight	11.00am	1.00am	11.00am	1.00am	12.30pm	12.00 midnight
PREM/365	Paisley Rugby Football Club	11.00am	11.00pm	11.00am	11.00pm	11.00am	11.00pm	11.00am	11.00pm	11.00am	1.00am	11.00am	1.00am	12.30pm	11.00pm
PREM/368	The Watermill Hotel	11.00am	12 midnight	11.00am	12 midnight	11.00am	12 midnight	11.00am	1.00am	11.00am	1.00am	11.00am	1.00am	12.30pm	1.00am
PREM/374	Zambretto Italian	11.00am	12.00 midnight	11.00am	12.00 midnight	11.00am	12.00 midnight	11.00am	12.00 midnight	11.00am	1.00am	11.00am	1.00am	11.00am	12.00 midnight
PREM/382	The Brewer's Tap	11.00am	11.00pm	11.00am	11.00pm	11.00am	11.00pm	11.00am	11.00pm	11.00am	1.00am	11.00am	1.00am	12.30pm	8.00pm
PREM/389	The Bungalow	11.00am	12.00 midnight	11.00am	12.00 midnight	11.00am	12.00 midnight	11.00am	12.00 midnight	11.00am	1.00am	11.00am	1.00am	12.30pm	12.00 midnight

PREM/395	Grill in the Park	11.00am	12.00 midnight	11.00am	12.00 midnight	11.00am	12.00 midnight	11.00am	12.00 midnight	11.00am	1.00am	11.00am	1.00am	11.00am	12.00 midnight
PREM/398	Craigielea Bar	11.00am	12 midnight	11.00am	12 midnight	11.00am	12 midnight	11.00am	12 midnight	11.00am	01.00am	11.00am	01.00am	12.30pm	12 midnight
PREM/399	Palace Royale	12.00 noon	12 midnight	12.00 noon	12 midnight	12.00 noon	12 midnight	12.00 noon	12 midnight	12.00 noon	12 midnight	12.00 noon	12 midnight	12.30pm	11.00pm
PREM/405	The Library	11.00am	12.00midnight	11.00am	12.00midnight	11.00am	12.00midnight	11.00am	12.00midnight	11.00am	1.00am	11.00am	1.00am	12.30pm	12.00midnight
PREM/408	Abbey Bar	11.00am	12 midnight	11.00am	12 midnight	11.00am	12 midnight	11.00am	12 midnight	11.00am	1.00am	11.00am	1.00am	12.30pm	12 midnight
PREM/427	Anchor Bar	11.00am	12 midnight	11.00am	12 midnight	11.00am	12 midnight	11.00am	12 midnight	11.00am	01.00am	11.00am	01.00am	11.00am	12 midnight
PREM/430	The Horseshoe Bar	11.00am	12midnight	11.00am	12midnight	11.00am	12midnight	11.00am	12midnight	11.00am	01.00am	11.00am	01.00am	11.00am	12midnight
PREM/441	Paisley Arts Centre Cafe Bar	11.00am	12.00 midnight	11.00am	12.00 midnight	11.00am	12.00 midnight	11.00am	12.00 midnight	11.00am	1.00am	11.00am	1.00am	12.30pm	12.00 midnight
PREM/448	Shop	10.00am	10.00pm	10.00am	10.00pm	10.00am	10.00pm	10.00am	10.00pm	10.00am	10.00pm	10.00am	10.00pm	10.00am	10.00pm
PREM/471	Gantry	11.00am	12.00midnight	11.00am	12.00midnight	11.00am	12.00midnight	11.00am	12.00midnight	11.00am	1.00am	11.00am	1.00am	11.00am	12.00midnight
PREM/477	Hamishes' Hoose	11.00am	12.00midnight	11.00am	12.00midnight	11.00am	12.00midnight	11.00am	12.00midnight	11.00am	1.00am	11.00am	1.00am	12.30pm	12.00midnight
PREM/478	Sialvi's	10.00am	10.00pm	10.00am	10.00pm	10.00am	10.00pm	10.00am	10.00pm	10.00am	10.00pm	10.00am	10.00pm	10.00am	10.00pm
PREM/486	Fantoosh Nightclub	7.00pm	2.00 am	7.00pm	2.00am	7.00pm	2.00am	7.00pm	2.00am	7.00pm	3.00am	7.00pm	3.00am	7.00pm	2.00am
PREM/487	Shop	10.00am	10.00pm	10.00am	10.00am	10.00am	10.00am	10.00am	10.00am	10.00am	10.00am	10.00am	10.00am	10.00am	10.00am
PREM/488	Iceland Foods Ltd	10.00am	10.00pm	10.00am	10.00pm	10.00am	10.00pm	10.00am	10.00pm	10.00am	10.00pm	10.00am	10.00pm	10.00am	10.00pm
PREM/509	The Little Steakhouse	11.00 am	12.00 midnight	11.00 am	12.00 midnight	11.00 am	12.00 midnight	11.00 am	12.00 midnight	11.00 am	01.00 am	11.00 am	01.00 am	12.00 midday	12.00 midnight
PREM/516	Pendulum Bar & Grill Ltd	11.00am	12.00midnight	11.00am	12.00midnight	11.00am	12.00midnight	11.00am	12.00midnight	11.00am	01.00am	11.00am	01.00am	11.00am	12.00midnight
PREM/524	The Lane	11.00am	12.00midnight	11.00am	12.00midnight	11.00am	12.00midnight	11.00am	12.00midnight	11.00am	01.00am	11.00am	01.00am	11.00am	12.00midnight

4(d) Paisley North West Intermediate Geography Area

- (1) Plan
- (2) List of premises with numbers and capacities
- (3) List of premises with licensed hours of premises

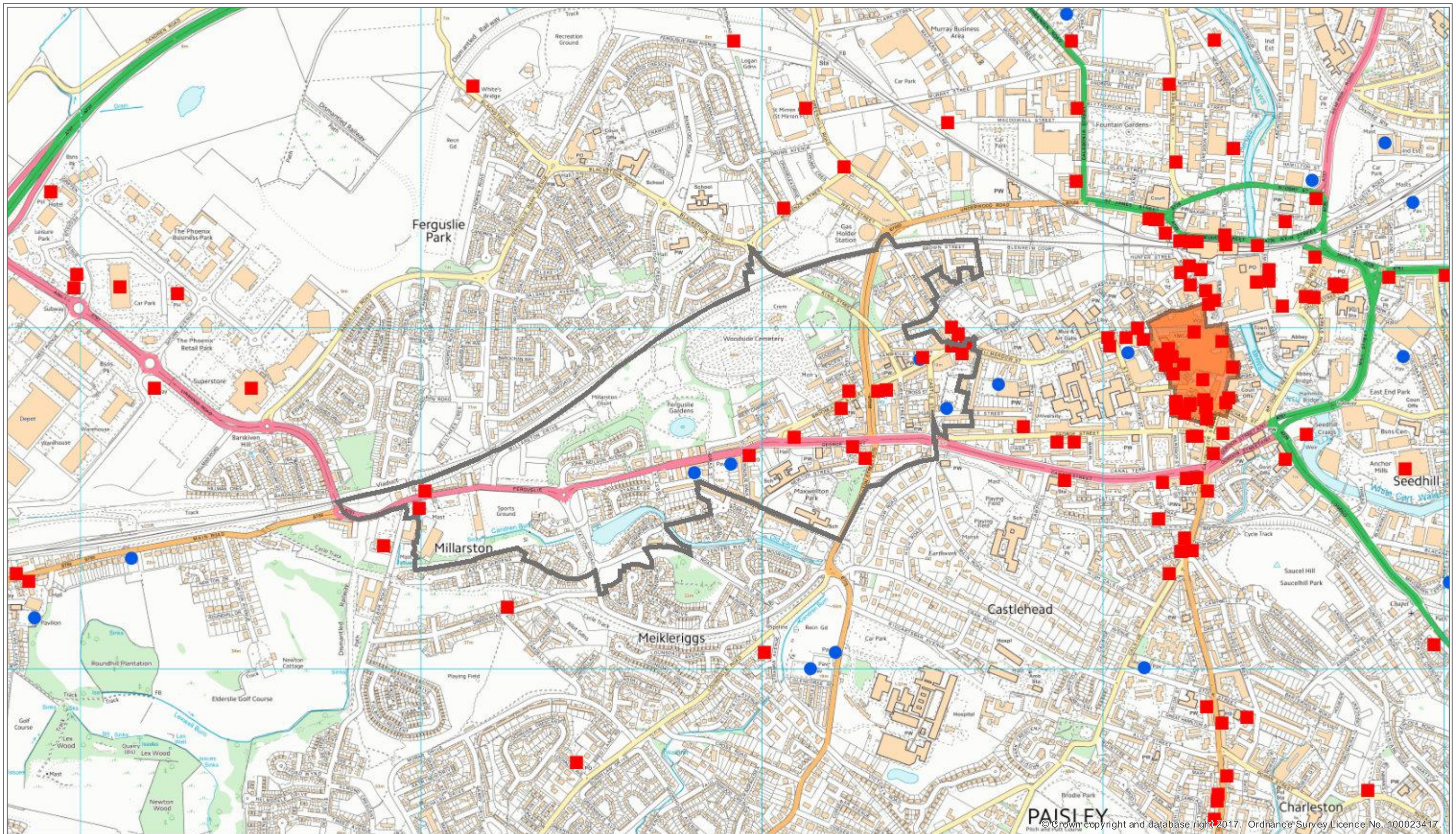

PAISLEY NORTH WEST INTERMEDIATE GEOGRAPHY AREA									
PREMISES NO:	Name	Postal Address	Date Granted	Capacity On Sales	Capacity Off Sales	IGName	Policy Hours	Less Than Policy Hours	More than Policy Hours
PREM/021	Paisley Mill Service Station	125 Ferguslie Road, PAISLEY, PA1 2UZ	February 27, 2009		12.68	Paisley North West	X		
PREM/029	Corkys	19C Broomlands Street, Paisley, PA1 2LT	May 29, 2009		77.61	Paisley North West	X		
PREM/037	Fineway Londis	19 Broomlands Street, PAISLEY, PA1 2LT	September 5, 2008		26.7	Paisley North West		X	
PREM/087	The Ten O'Clock Shop	34 Wellmeadow Street, Paisley, PA1 2EG	September 1, 2009		21.1	Paisley North West		X	
PREM/097	Hogshead	130 Ferguslie Main Road, PAISLEY, PA1 2XP	March 25, 2009		19.31	Paisley North West	X		
PREM/104	Whiskey Joes	29 Wellmeadow Street, Paisley, Renfrewshire, PA1 2EH	September 5, 2008	60		Paisley North West		X	
PREM/144	Tartan Rose	2 Broomlands Street, PAISLEY, PA2 2LR	June 19, 2009	60		Paisley North West		X	
PREM/145	Buddies Bar	23 Broomlands Street, PAISLEY, PA1 2LT	February 27, 2009	182		Paisley North West		X	
PREM/148	Billy's Licensed Grocers	81 Broomlands Street, PAISLEY, PA1 2NJ	May 29, 2009		18.37	Paisley North West	X		
PREM/320	The Crown Bar	37 Broomlands Street, Paisley, PA1 2NG	March 25, 2009	120		Paisley North West		X	
PREM/338	Mirage	59 Broomlands Street, Paisley, PA1 2NH	March 25, 2009	60		Paisley North West		X	
PREM/359	Mirch Masala	28/30 Wellmeadow Street, Paisley, PA1 2EA	January 29, 2009	81		Paisley North West		X	
PREM/396	Copper Coin	155 George Street, PAISLEY, PA1 2UG	August 7, 2009	60		Paisley North West	X		
PREM/397	Jaybees	28 Maxwellton Street, Paisley, PA1 2UB	August 19, 2009	160		Paisley North West		X	
PREM/466	Restaurant	30 Broomlands Street, PAISLEY, PA1 2NR	September 22, 2015	60		Paisley North West		X	
PREM/186	Ferguslie Bowling Club	Ferguslie, Paisley, PA1 2QP	August 10, 2009			Paisley North West	X		
PREM/207	Wellmeadow Bowling Club	Argyle Street, PAISLEY, PA1 2ER	August 10, 2009			Paisley North West	X		
PREM/218	Maxwellton Masonic Social Club	68 Maxwellton Road, Paisley, PA1 2RD	September 1, 2009			Paisley North West		X	
PREM/273	Glenvale Football Club	4 Broomlands Street, Paisley, PA1 2LS	August 31, 2009			Paisley North West		X	
TOTAL	15 PREMISES & 4 MEMBERS CLUBS			843	175.77				
				9 ON SALES	6 OFF SALES				

		MONDAY		TUES		WED		THURS				SAT			
LICENCE NO:	NAME	FROM	MONDAY TO	FROM	TUES TO	FROM	WED TO	FROM	THURS TO	FRI FROM	FRI TO	FROM	SAT TO	SUN FROM	SUN TO
PREM/021	Paisley Mill Service Station	10.00pm	10.00am	10.00pm	10.00am	10.00pm	10.00am	10.00pm	10.00am	10.00am	10.00pm	10.00am	10.00pm	10.00am	10.00pm
PREM/029	Corkys	10.00pm	10.00am	10.00pm	10.00am	10.00pm	10.00am	10.00pm	10.00am	10.00am	10.00pm	10.00am	10.00pm	10.00am	10.00pm
PREM/037	Fineway Londis	8.30pm	10.00am	8.30pm	10.00am	8.30pm	10.00am	8.30pm	10.00am	10.00am	8.30pm	10.00am	8.30pm	10.00am	8.30pm
PREM/087	The Ten O'Clock Shop	10.00pm	10.00am	10.00pm	10.00am	10.00pm	10.00am	10.00pm	10.00am	10.00am	10.00pm	10.00am	10.00pm	10.00am	10.00pm
PREM/097	Hogshead	10.00pm	10.00am	10.00pm	10.00am	10.00pm	10.00am	10.00pm	10.00am	10.00am	10.00pm	10.00am	10.00pm	10.00am	10.00pm
PREM/104	Whiskey Joes	11.00am	12.00 midnight	11.00am	12.00 nidnight	11.00am	12.00 midnight	11.00am	12.00 midnight	11.00am	1.00am	11.00am	1.00am	12.30pm	12.00 midnight
PREM/144	Tartan Rose	11.00am	12.00 midnight	11.00am	12.00 midnight	11.00am	12.00 midnight	11.00am	12.00 midnight	11.00am	1.00am	11.00am	1.00am	12.30pm	12.00 midnight
PREM/145	Buddies Bar	11.00am	12.00 midnight	11.00am	12.00 midnight	11.00am	12.00 midnight	11.00am	12.00 midnight	11.00am	1.00am	11.00am	1.00am	12:30pm	12.00 midnight
PREM/148	Billy's Licensed Grocers	10.00pm	10.00am	10.00pm	10.00am	10.00pm	10.00am	10.00pm	10.00am	10.00am	10.00pm	10.00am	10.00pm	10.00am	10.00pm
PREM/186	Ferguslie Bowling Club	11.00am	12 midnight	11.00am	12 midnight	11.00am	12 midnight	11.00am	12 midnight	11.00am	1.00am	11.00am	1.00am	11.00am	12 midnight
PREM/207	Wellmeadow Bowling Club	11.00am	12 midnight	11.00am	12 midnight	11.00am	12 midnight	11.00am	12 midnight	11.00am	1.00am	10.00am	1.00am	11.00am	12 midnight
PREM/218	Maxwellton Masonic Social Club	11.00am	12 midnight	11.00am	12 midnight	11.00am	12 midnight	11.00am	12 midnight	11.00am	01.00am	11.00am	11.45pm	12.30pm	11.00pm
PREM/273	Glenvale Football Club	6.00pm	12 midnight	6.00pm	12 midnight	6.00pm	12 midnight	6.00pm	12 midnight	6.00pm	12.45am	12 noon	12.45am	12.30pm	12 midnight
PREM/320	The Crown Bar	11.00am	12.00 midnight	11.00am	12.00 midnight	11.00am	12.00 midnight	11.00am	12.00 midnight	11.00am	1.00am	11.00am	1.00am	12.30pm	12.00 midnight
PREM/338	Mirage	12 noon	12 midnight	12 noon	12 midnight	12 noon	12 midnight	12 noon	12 midnight	12 noon	1.00am	12 noon	1.00am	5.00pm	12 midnight
PREM/359	Mirch Masala	11.00am	11.00pm	11.00am	11.00pm	11.00am	11.00pm	11.00am	11.00pm	11.00am	11.00pm	11.00am	11.00pm	12.30pm -	6.30pm - 11.00pm
PREM/396	Copper Coin	11.00am	12midnight	11.00am	12midnight	11.00am	12midnight	11.00am	12midnight	11.00am	01.00am	11.00am	01.00am	11.00am	12 midnight
PREM/397	Jaybees	11.00am	12 midnight	11.00am	12 midnight	11.00am	12 midnight	11.00am	12 midnight	11.00am	1.00am	11.00am	1.00am	12.30pm	12 midnight
PREM/466	Restaurant	11.00am	12.00midnight	11.00am	12.00midnight	11.00am	12.00midnight	11.00am	12.00midnight	11.00am	12.00midn	11.00am	12.00midn	12.30pm	12.00midnight

4(e) Paisley North Intermediate Geography Area

- (1) Plan
- (2) List of premises with numbers and capacities
- (3) List of premises with licensed hours of premises

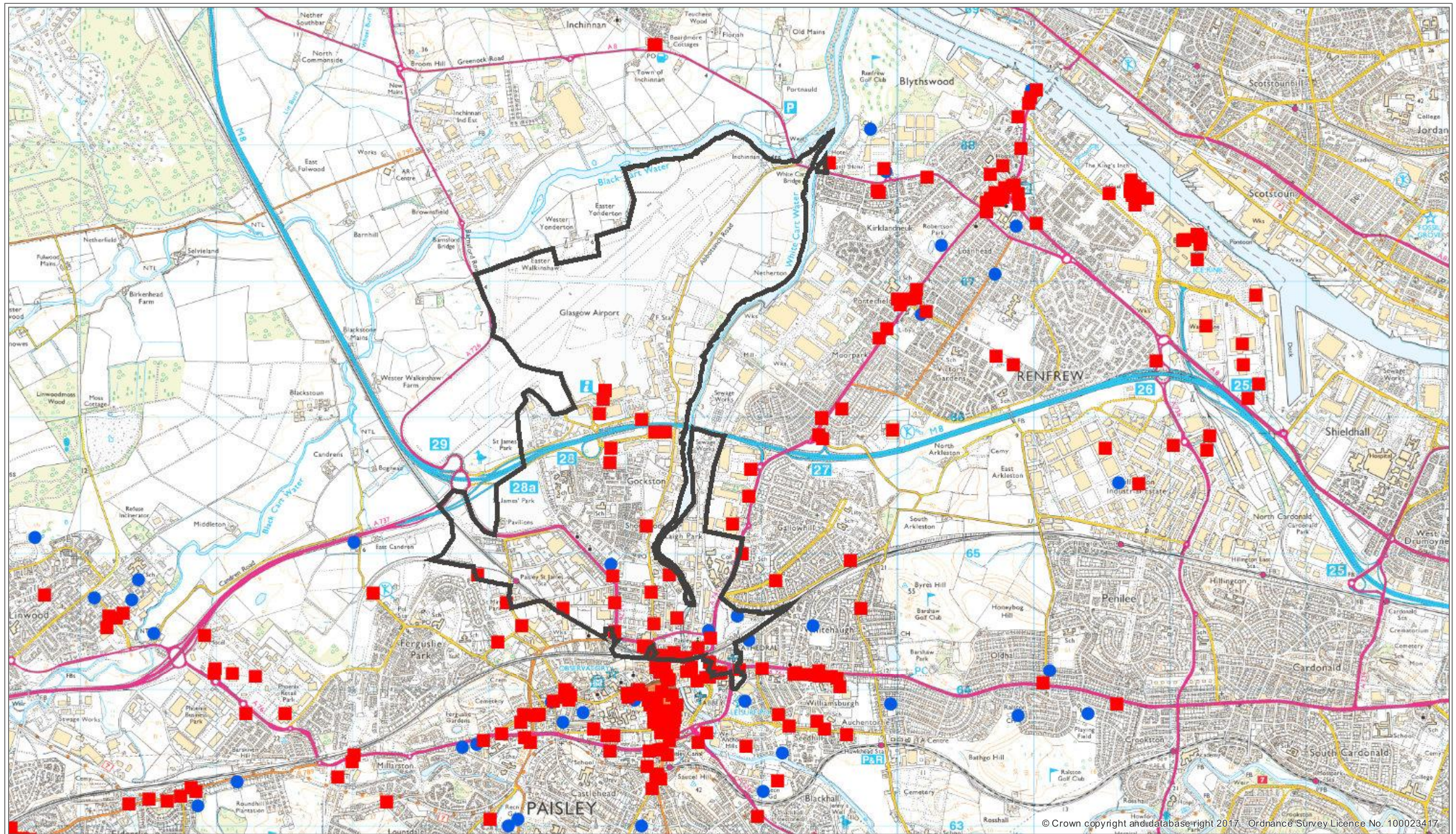

© Crown copyright and database right 2017. Ordnance Survey Licence No. 100023417.

PAISLEY NORTH IG



Renfrewshire
Council



1:26,593

Author: AILEEN EASDON

Date: 25/04/2018

Notes:

RED SQUARE (LICENSED PREMISES) BLUE CIRCLE (MEMBERS CLUBS)

Ordnance Survey Mapping - © Crown Copyright and database right 2018. All rights reserved. Ordnance Survey Licence number 100023417.
Aerial Photography 2009 - Cities Revealed © copyright by The GeoInformation © Group, 2009 and Crown Copyright © All rights reserved.
Aerial Photography 2004/6 - © 2004 Getmapping plc © 2006 Getmapping plc
Aerial Photography 2001 - Cities Revealed © copyright by The GeoInformation © Group, 2009 and Crown Copyright © All rights reserved.
Historic Map Data - © Crown Copyright and Landmark Information Group Limited 2012. All rights reserved.

PAISLEY NORTH INTERMEDIATE GEOGRAPHY AREA									
PREMISES NO:	Name	Postal Address	Date Granted	Capacity On Sales	Capacity Off Sales	IGName	Policy Hours	Less Than Policy Hours	More than Policy Hours
PREM/008	Keystore	4 New Inchinnan Road, Paisley, PA3 2PP	December 17, 2008		17.16	Paisley North		X	
PREM/026	St Mirren Foodstore	67 Love Street, Paisley, PA3 2EG	January 29, 2009		13.31	Paisley North	X		
PREM/059	Park Licensed Grocer	30 Ferguslie Park Avenue, Paisley PA3 1JW	February 27, 2009		9.53	Paisley North	X		
PREM/060	Keystore	4 - 6 Old Sneddon Street, PAISLEY, PA3 2AI	April 29, 2009		23.35	Paisley North	X		
PREM/069	Pro Life Fitness Centre	100 New Sneddon Street, Paisley, PA3 2BD	September 2, 2008	235		Paisley North		X	
PREM/109	The Wee Barrel	24 Love Street, Paisley, PA3 2DY	June 19, 2009	110		Paisley North		X	
PREM/122	The Club	38-40 New Sneddon Street, PAISLEY, PA3 2AZ	June 24, 2014	146		Paisley North		X	
PREM/143	The Court Bar	7 St. James Street, PAISLEY, PA3 2HL	March 9, 2009	60		Paisley North		X	
PREM/152	Spar Caledonia Store	37-39 Caledonia Street, Paisley, PA3 2JJ	May 29, 2009		27.78	Paisley North	X		
PREM/164	Holiday Inn	Glasgow Airport, Paisley, Renfrewshire, PA3 2TE	September 1, 2009	1292		Paisley North			X
PREM/170	The Croft Bar	8 North Croft Street, Paisley, PA3 4AD	May 29, 2009	60		Paisley North	X		
PREM/191	Alamo Bar	9 Caledonia Street, Paisley, PA3 2JG	September 25, 2008	120		Paisley North		X	
PREM/212	Argyll Bar	16 Old Sneddon Street, PAISLEY, PA3 2AL	November 27, 2013	60		Paisley North		X	
PREM/231	Holiday Inn Express	St Andrew's Drive, Glasgow Airport, Paisley, PA3 3TJ	September 1, 2009	223		Paisley North		X	
PREM/241	Night Palace III	45 Old Sneddon Street, Paisley, PA3 2AN	February 27, 2009	60		Paisley North	X		
PREM/268	Rebecca's	30 Old Sneddon Street, Paisley, PA3 2AL	April 29, 2013	90		Paisley North		X	
PREM/319	O'Connors Irish Bar	3 - 5 St. James Street, PAISLEY, PA3 2HL	May 29, 2009	80		Paisley North	X		
PREM/335	The Sandpiper	Domestic Arrivals Area, Terminal Building, Glasgow Airport, Paisley, PA3 2SW	March 9, 2009	422		Paisley North			X
PREM/337	La Rambla	9 Renfrew Road, Paisley, PA1 4AF	January 29, 2009	200		Paisley North		X	
PREM/339	The Patter Bar	68 - 70 Old Sneddon Street, PAISLEY, PA3 2AP	June 13, 2011	240		Paisley North	X		
PREM/343	Weavers Cafe	Terminal Buildings, Glasgow Airport, PAISLEY, PA3 2PF	March 25, 2009	716		Paisley North			X
PREM/349	Glasgow Airport Premier Inn	Whitecart Road, PAISLEY, PA3 2TH	March 25, 2009	422		Paisley North		X	
PREM/373	Koh-I-Noor Restaurant	40 New Sneddon Street, Paisley, PA3 2AZ	September 1, 2009	254		Paisley North		X	
PREM/424	Zambretto Italian	40-42 Old Sneddon Street, PAISLEY, PA3 2AP	April 22, 2015	224		Paisley North	X		
PREM/425	Gabriels	33 Gauze Street, PAISLEY, PA1 1EX	May 29, 2009	591		Paisley North	X		
PREM/431	Travelodge Hotel Glasgow Airport	Marchburn Drive (Sanderling Road), Glasgow Airport Business Park, Abbotsinch, PAISLEY, PA3 2SJ	September 30, 2009	394		Paisley North		X	
PREM/432	Courtyard by Marriott Glasgow Airport	Marchburn Drive (Sanderling Road), Glasgow Airport Business Park, Abbotsinch, Paisley, PA3 2SJ	October 31, 2011	745		Paisley North		X	
PREM/449	Tesco Express	Retail Concession, Terminal 1, Glasgow Airport, PAISLEY, PA3 2SW	October 5, 2010		22	Paisley North	X		
PREM/468	BP Greenock Road Express	10 Greenock Road, PAISLEY, PA3 2LA	December 16, 2011		4	Paisley North	X		
PREM/469	BP Glasgow Airport Connect	Whitecart Road, Paisley, PA3 2TH	December 16, 2011		12.36	Paisley North	X		
PREM/476	Real Ale Warehouse	39a MacDowall Street, PAISLEY, PA3 2NB	October 12, 2012		0	Paisley North	X		
PREM/483	Premises	2 Silk Street, Paisley, PA1 1HG	August 19, 2013		9.46	Paisley North	X		
PREM/497	Mozzo Coffee House	International Arrivals, Terminal 1, Glasgow Airport, Paisley, PA3 2TB	February 4, 2015	138		Paisley North			X
PREM/513	Antica Restaurant	Antica Restaurant, 4 Silk Street, Paisley, PA1 1HG	January 28, 2016	47		Paisley North	X		
PREM/517	Bianco e Nero	Saporito Function Suite, First Floor, 5 St James Street, Paisley, PA3 2HL	November 21, 2016	134		Paisley North		X	
PREM/247	Caledonia Bowling Club	28 Greenock Road, Paisley, PA3 2LA	August 31, 2009			Paisley North			X
PREM/326	Paisley Indoor Bowling Club	8/10 Wallneuk Road, Paisley, PA3 4BT	August 19, 2009			Paisley North	X		
PREM/378	Royal British Legion Scotland Paisley Comrad	13-19 Renfrew Road, Paisley, PA3 4BD	August 27, 2009			Paisley North			X
TOTAL	35 PREMISES & 3 MEMBERS CLUBS			7063	138.95				
				25 ON SALES	10 OFF SALES				

LICENCE NO:	NAME	MONDAY		TUES		WED		THURS		FRI FROM	FRI TO	SAT FROM	SAT TO	SUN FROM	SUN TO
		FROM	MONDAY TO	FROM	TUES TO	FROM	WED TO	FROM	THURS TO						
PREM/008	Keystore	10.00am	8.15pm	10.00am	8.15pm	10.00am	8.15pm	10.00am	8.15pm	10.00am	9.30pm	10.00am	9.30pm	10.00am	6.00pm
PREM/026	St Mirren Foodstore	10.00am	10.00pm	10.00am	10.00pm	10.00am	10.00pm	10.00am	10.00pm	10.00am	10.00pm	10.00am	10.00pm	10.00am	10.00pm
PREM/059	Park Licensed Grocer	10.00am	10.00pm	10.00am	10.00pm	10.00am	10.00pm	10.00am	10.00pm	10.00am	10.00pm	10.00am	10.00pm	10.00am	10.00pm
PREM/060	Keystore	10.00am	10.00pm	10.00am	10.00pm	10.00am	10.00pm	10.00am	10.00pm	10.00am	10.00pm	10.00am	10.00pm	10.00am	10.00pm
PREM/069	Pro Life Fitness Centre	11.00am	12.00 midnight	11.00am	12.00 midnight	11.00am	12.00 midnight	11.00am	12.00 midnight	11.00am	1.00am	11.00am	1.00am	12.30pm	12.00 midnight
PREM/109	The Wee Barrel	11.00am	12.00 midnight	11.00am	12.00 midnight	11.00am	12.00 midnight	11.00am	12.00 midnight	11.00am	1.00am	11.00am	1.00am	12.30pm	12.00 midnight
PREM/122	The Club	CLOSED	CLOSED	CLOSED	CLOSED	CLOSED	CLOSED	CLOSED	CLOSED	11.00pm	3.00am	11.00pm	3.00am	11.00pm	2.00am
PREM/143	The Court Bar	11.00am	12.00midnight	11.00am	12.00midnight	11.00am	12.00midnight	11.00am	12.00midnight	11.00am	1.00am	11.00am	12.45am	12.30pm	12.00midnight
PREM/152	Spar Caledonia Store	10.00am	10.00pm	10.00am	10.00pm	10.00am	10.00pm	10.00am	10.00pm	10.00am	10.00pm	10.00am	10.00pm	10.00am	10.00pm
PREM/164	Holiday Inn	11.00am	1.00am	11.00am	1.00am	11.00am	1.00am	11.00am	1.00am	11.00am	1.00am	11.00am	1.00am	12.30pm	11.00pm
PREM/170	The Croft Bar	11.00am	12 midnight	11.00am	12 midnight	11.00am	12 midnight	11.00am	12 midnight	11.00am	1.00am	11.00am	1.00am	11.00am	12 midnight
PREM/191	Alamo Bar	11.00am	12.00 midnight	11.00am	12.00 midnight	11.00am	12.00 midnight	11.00am	12.00 midnight	11.00am	1.00am	11.00am	1.00am	12.30pm	12.00 midnight
PREM/212	Argyll Bar	11.00am	12.00midnight 11.00pm/ residents	11.00am	12.00midnight 11.00pm/ residents	11.00am	12.00midnight 11.00pm/ residents	11.00am	12.00midnight 11.00pm/ residents	11.00am	1.00am 11.00pm/ residents	11.00am	1.00am 11.00pm/ residents	12.30pm	12.00midnight 11.00pm/ residents
PREM/231	Holiday Inn Express	11.00am	1.00am	11.00am	residents 1.00am	11.00am	1.00am	11.00am	1.00am	11.00am	residents 1.00am	11.00am	1.00am	12.30pm	1.00am
PREM/241	Night Palace III	11.00am	12 midnight	11.00am	12 midnight	11.00am	12 midnight	11.00am	12 midnight	11.00am	1.00am	11.00am	1.00am	12.30pm	12 midnight
PREM/247	Caledonia Bowling Club	11.00am	11.00pm	11.00am	11.00pm	11.00am	11.00pm	11.00am	11.00pm	11.00am	12 midnight	10.00am	1.00am	11.00am	11.00pm
PREM/268	Rebecca's	11.00am	12.00midnight	11.00am	12.00midnight	11.00am	12.00midnight	11.00am	12.00midnight	11.00am	1.00am	11.00am	1.00am	12.30pm	12.00midnight
PREM/319	O'Connors Irish Bar	11.00am	12.00midnight	11.00am	12.00midnight	11.00am	12.00midnight	11.00am	12.00midnight	11.00am	1.00am	11.00am	1.00am	11.00am	12.00midnight
PREM/326	Paisley Indoor Bowling Club	11.00am	11.00pm	11.00am	11.00pm	11.00am	11.00pm	11.00am	11.00pm	11.00am	1.00am	11.00am	1.00am	11.00am	12.00midnight
PREM/335	The Sandpiper	3.00am	1.00am	3.00am	1.00am	3.00am	1.00am	3.00am	1.00am	3.00am	1.00am	3.00am	1.00am	3.00am	1.00am
PREM/337	La Rambla	11.00am	12 midnight	11.00am	12 midnight	11.00am	12 midnight	11.00am	12 midnight	11.00am	1.00am	11.00am	1.00am	1.00pm	12.00 midnight
PREM/339	The Patter Bar	11.00am	12.00midnight	11.00am	12.00midnight	11.00am	12.00midnight	11.00am	12.00midnight	11.00am	1.00am	11.00am	1.00am	11.00am	12.00midnight
PREM/343	Weavers Cafe	03.00am	12.00midnight	03.00am	12.00midnight	03.00am	12.00midnight	03.00am	12.00midnight	03.00am	1.00am	03.00am	1.00am	03.00am	12.00midnight
PREM/349	Glasgow Airport Premier Inn	11.00am	12 midnight	11.00am	12 midnight	11.00am	12 midnight	11.00am	12 midnight	11.00am	1.00am	11.00am	1.00am	12.30pm	12 midnight
PREM/373	Koh-I-Noor Restaurant	12.00 noon	12.00 midnight	12.00 noon	12.00 midnight	12.00 noon	12.00 midnight	12.00 noon	12.00 midnight	12.00 noon	1.00am	12.00 noon	1.00am	12.30 noon	12.00 midnight
PREM/378	Royal British Legion Scotland	11.00am	12 midnight	11.00am	12 midnight	11.00am	12 midnight	11.00am	12 midnight	11.00am	1.00am	11.00am	1.00am	10.00am	12 midnight
PREM/424	Zambretto Italian	11.00am	12.00midnight	11.00am	12.00midnight	11.00am	12.00midnight	11.00am	12.00midnight	11.00am	1.00am	11.00am	1.00am	11.00am	12.00midnight
PREM/425	Gabriels	11.00am	12.00 midnight	11.00am	12.00 midnight	11.00am	12.00 midnight	11.00am	12.00 midnight	11.00am	1.00am	11.00am	1.00am	11.00am	12.00 midnight
PREM/431	Travelodge Hotel Glasgow Ai	11.00am	12 midnight	11.00am	12 midnight	11.00am	12 midnight	11.00am	12 midnight	11.00am	01.00am	11.00am	01.00am	12.00 noon	12 midnight
PREM/432	Courtyard by Marriott Glasgc	11.00am	12 midnight	11.00am	12 midnight	11.00am	12 midnight	11.00am	12 midnight	11.00am	1.00am	11.00am	1.00am	12 noon	12 midnight
PREM/449	Tesco Express	10.00am	10.00pm	10.00am	10.00pm	10.00am	10.00pm	10.00am	10.00pm	10.00am	10.00pm	10.00am	10.00pm	10.00am	10.00pm
PREM/468	BP Greenock Road Express	10.00am	10.00pm	10.00am	10.00pm	10.00am	10.00pm	10.00am	10.00pm	10.00am	10.00pm	10.00am	10.00pm	10.00am	10.00pm
PREM/469	BP Glasgow Airport Connect	10.00am	10.00pm	10.00am	10.00pm	10.00am	10.00pm	10.00am	10.00pm	10.00am	10.00pm	10.00am	10.00pm	10.00am	10.00pm
PREM/476	Real Ale Warehouse	10.00am	10.00pm	10.00am	10.00pm	10.00am	10.00pm	10.00am	10.00pm	10.00am	10.00pm	10.00am	10.00pm	10.00am	10.00pm
PREM/483	Premises	10.00am	10.00pm	10.00am	10.00pm	10.00am	10.00pm	10.00am	10.00pm	10.00am	10.00pm	10.00am	10.00pm	10.00am	10.00pm
PREM/497	Mozzo Coffee House	04.00am	11.00pm	04.00am	11.00pm	04.00am	11.00pm	04.00am	11.00pm	04.00am	11.00pm	04.00am	11.00pm	04.00am	11.00pm
PREM/513	Antica Restaurant	Closed	Closed	12.00 NOO	11.00 PM	12.00 NOO	11.00 PM	12.00 NOO	11.00 PM	12.00 NOO	11.00 PM	12.00 NOON	11.00 PM	12.00 NOON	11.00 PM
PREM/517	Bianco e Nero	12.00 noon	12.00 midnight	12.00 noon	12.00 midnight	12.00 noon	12.00 midnight	12.00 noon	12.00 midnight	12.00 noon	01.00 am	12.00 noon	01.00 am	12.00 noon	12.00 midnight

4(f) Paisley South East Intermediate Geography Area

- (1) Plan
- (2) List of premises with numbers and capacities
- (3) List of premises with licensed hours of premises

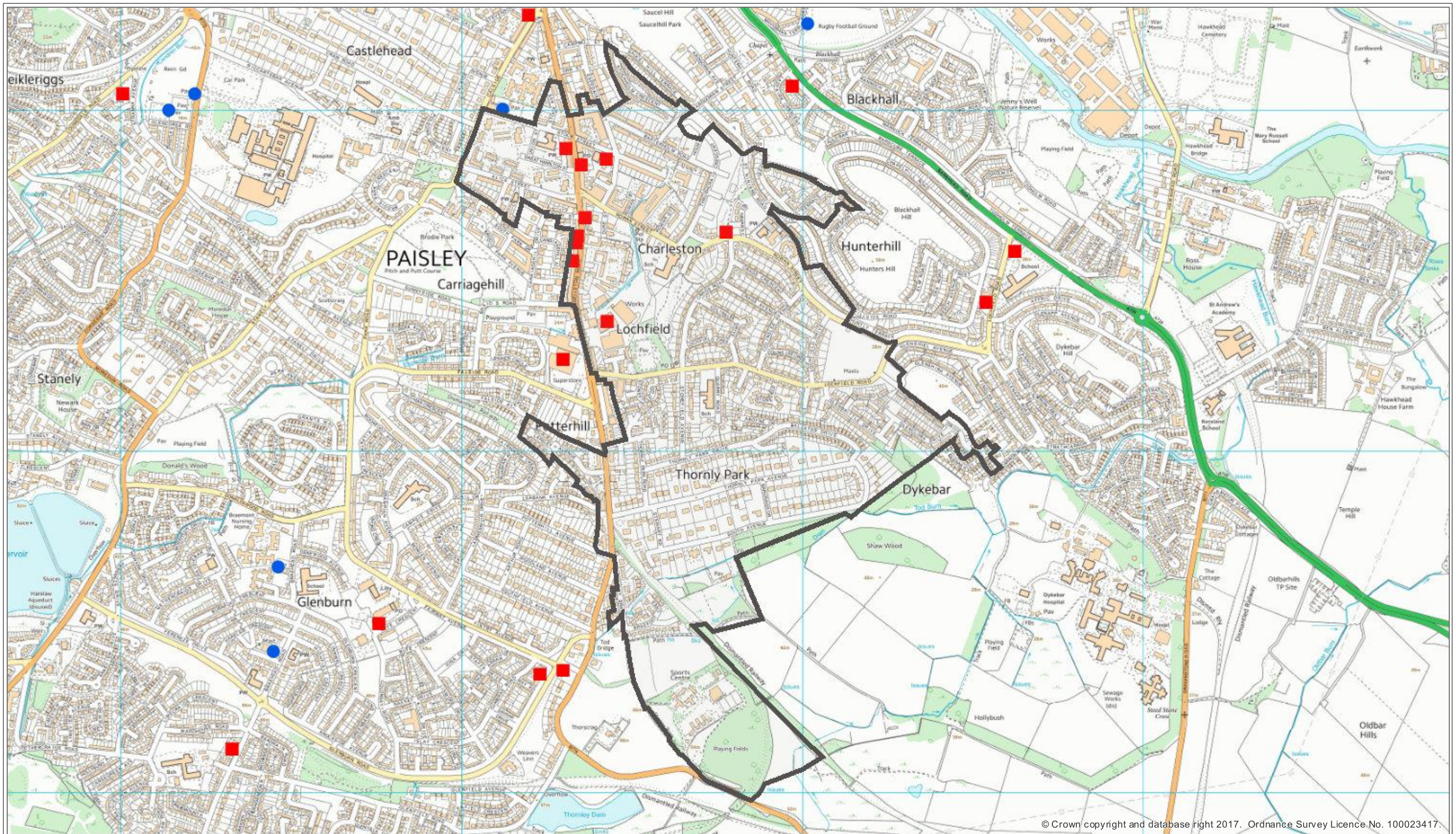

Renfrewshire
Council

PAISLEY SOUTH EAST IG



1:10,637

Date: 25/04/2018

Notes:
RED SQUARE (LICENSED PREMISES) BLUE CIRCLE (MEMBERS CLUBS)

Ordnance Survey Mapping - © Crown Copyright and database right 2018. All rights reserved. Ordnance Survey Licence number 100023417.
Aerial Photography 2009 - Cities Revealed © copyright by The GeoInformation © Group, 2009 and Crown Copyright © All rights reserved.
Aerial Photography 2004/6 - © 2004 Getmapping plc © 2006 Getmapping plc
Aerial Photography 2001 - Cities Revealed © copyright by The GeoInformation © Group, 2009 and Crown Copyright © All rights reserved.
Historic Map Data - © Crown Copyright and Landmark Information Group Limited 2012. All rights reserved.

Author: AILEEN EASDON

PAISLEY SOUTH EAST INTERMEDIATE GEOGRAPHY AREA									
PREMISES NO:	Name	Postal Address	Date Granted	Capacity On Sales	Capacity Off Sales	IGName	Policy Hours	Less Than Policy Hours	More than Policy Hours
PREM/073	Balnagowan Arms	65 Neilston Road, Paisley, PA2 6NA	September 25, 2008	140		Paisley South East	X		
PREM/080	Bottles Off Sales	85 Neilston Road, Paisley, PA2 6ES	September 5, 2008		31.25	Paisley South East	X		
PREM/149	Shop	111 - 113 Rowan Street, PAISLEY, PA2 6RY	August 7, 2009		25.5	Paisley South East	X		
PREM/171	Charleston Arms	108 Neilston Road, Paisley, PA2 6EW	November 27, 2008	74		Paisley South East	X		
PREM/201	The Clachan Bar	96-98 Neilston Road, Paisley, Renfrewshire, PA2 6EL	September 30, 2009	120		Paisley South East		X	
PREM/223	Tannahills	100 Neilston Road, Paisley, PA2 6EN	September 30, 2009	102		Paisley South East	X		
PREM/438	Co-op	60-62 Neilston Road, Paisley, PA2 6NE	September 1, 2009		41.9	Paisley South East	X		
PREM/458	Aldi	2 Printers Place, Paisley, PA2 7RX	November 19, 2013		29.25	Paisley South East	X		
PREM/481	Pockets	58 Stock Street, Paisley, PA2 6NL	October 4, 2013	240		Paisley South East		X	
TOTAL	9 PREMISES & 0 MEMBERS CLUBS			676	127.9				
				5 ON SALES	4 OFF SALES				

LICENCE NO:	NAME	MONDAY		TUES		WED		THURS		FRI FROM	FRI TO	SAT		SUN FROM	SUN TO
		FROM	MONDAY TO	FROM	TUES TO	FROM	WED TO	FROM	THURS TO			FROM	SAT TO		
PREM/073	Balnagowan Arms	11.00am	12.00 midnight	11.00am	12.00 midnight	11.00am	12.00 midnight	11.00am	12.00 midnight	11.00am	1.00am	11.00am	1.00am	11.00am	12.00 midnight
PREM/080	Bottles Off Sales	10.00pm	10.00am	10.00pm	10.00am	10.00pm	10.00am	10.00pm	10.00am	10.00am	10.00pm	10.00am	10.00pm	10.00am	10.00pm
PREM/149	Shop	10.00pm	10.00am	10.00pm	10.00am	10.00pm	10.00am	10.00pm	10.00am	10.00am	10.00pm	10.00am	10.00pm	10.00am	10.00pm
PREM/171	Charleston Arms	11.00am	12 midnight	11.00am	12 midnight	11.00am	12 midnight	11.00am	12 midnight	11.00am	1.00am	11.00am	1.00am	11.00am	12 midnight
PREM/201	The Clachan Bar	11.00am	12 midnight	11.00am	12 midnight	11.00am	12 midnight	11.00am	12 midnight	11.00am	1.00am	11.00am	1.00am	12.30pm	12 midnight
PREM/223	Tannahills	11.00am	12.00 midnight	11.00am	12.00 midnight	11.00am	12.00 midnight	11.00am	12.00 midnight	11.00am	1.00am	11.00am	1.00am	11.00am	12.00 midnight
PREM/438	Co-op	10.00pm	10.00am	10.00pm	10.00am	10.00pm	10.00am	10.00pm	10.00am	10.00am	10.00pm	10.00am	10.00pm	10.00am	10.00pm
PREM/458	Aldi	10.00pm	10.00am	10.00pm	10.00am	10.00pm	10.00am	10.00pm	10.00am	10.00am	10.00pm	10.00am	10.00pm	10.00am	10.00pm
PREM/481	Pockets	11.00am	12 midnight	11.00am	12 midnight	11.00am	12 midnight	11.00am	12 midnight	11.00am	1.00am	11.00am	1.00am	12.30pm	12 midnight

4(g) Paisley Ferguslie Intermediate Geography Area

- (1) Plan
- (2) List of premises with numbers and capacities
- (3) List of premises with licensed hours of premises

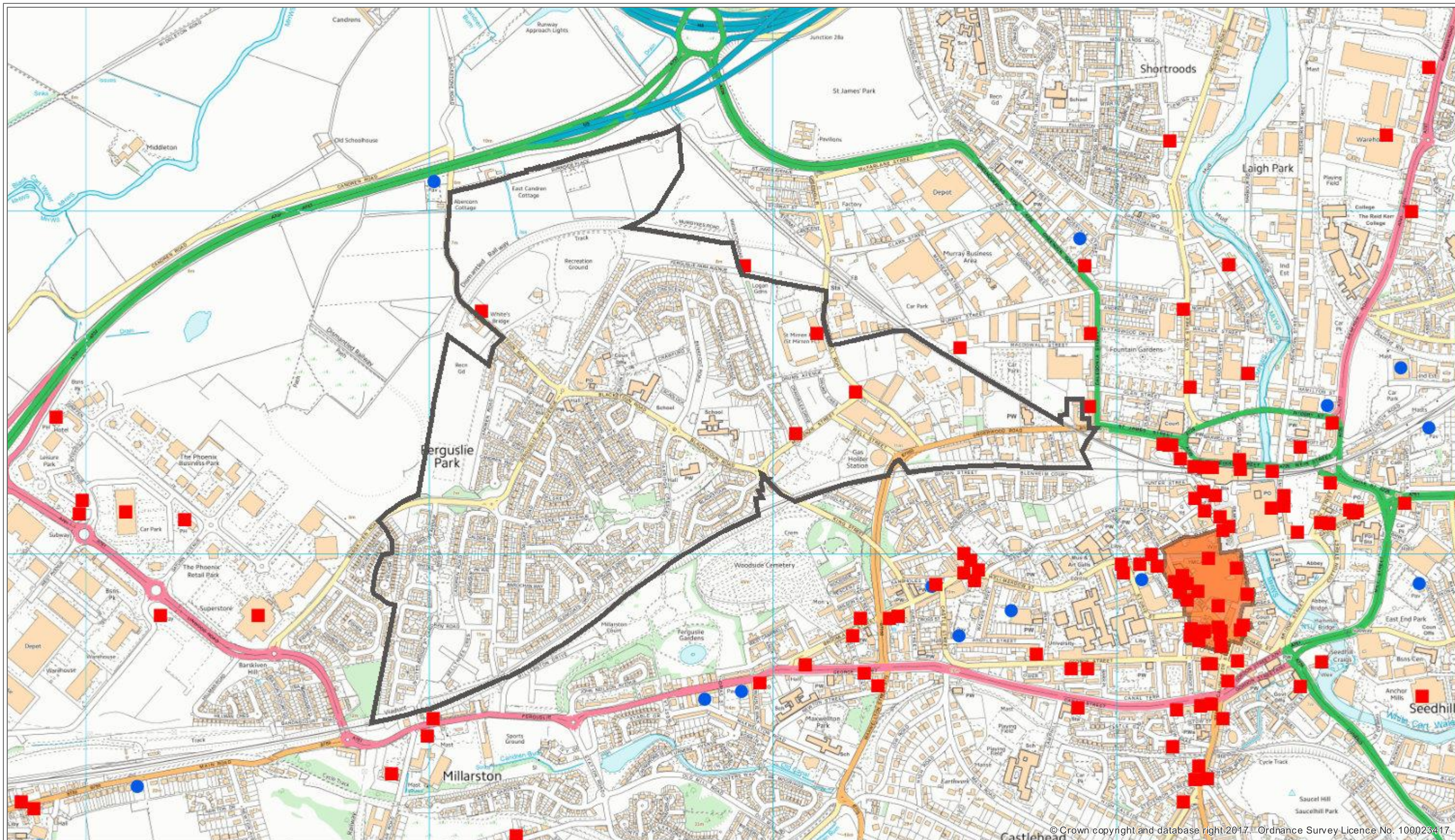

PAISLEY FERGUSLIE INTERMEDIATE GEOGRAPHY AREA									
PREMISES NO:	Name	Postal Address	Date Granted	Capacity On Sales	Capacity Off Sales	IGName	Policy Hours	Less Than Policy Hours	More than Policy Hours
PREM/063	Licensed Grocers	124 Blackstoun Road, PAISLEY, PA3 1UB	March 25, 2009		29.65	Paisley Ferguslie	X		
PREM/110	St Mirren Football Stadium (East Stand)	75 Greenhill Road, Paisley, PA3 1RU	August 10, 2009	760		Paisley Ferguslie	X		
PREM/262	Nisa Local	28 McKenzie Street, Paisley, PA3 1LW	May 29, 2009		27.15	Paisley Ferguslie	X		
PREM/525	Best One T/A Kwikie Mart/Mamee's Cafe	Best One T/A Kwikie Mart/Mamee's Cafe, 35 Greenhill Road, Paisley, PA3 1RN	September 6, 2017		17.76	Paisley Ferguslie		X	
TOTAL	4 PREMISES & 0 MEMBERS CLUBS			760	74.56				
				1 ON SALES	3 OFF SALES				

LICENCE NO:	NAME	MONDAY					THURS								
		FROM	MONDAY TO	TUES FROM	TUES TO	WED FROM	WED TO	FROM	THURS TO	FRI FROM	FRI TO	SAT FROM	SAT TO	SUN FROM	SUN TO
PREM/110	St Mirren Football Stadium (E	11.00am	12.00 midnight	11.00am	12.00 midnight	11.00am	12.00 midnight	11.00am	12.00 midnight	11.00am	1.00am	11.00am	1.00am	11.00am	12.00 midnight
PREM/063	Licensed Grocers	10.00am	10.00pm	10.00am	10.00pm	10.00am	10.00pm	10.00am	10.00pm	10.00am	10.00pm	10.00am	10.00pm	10.00am	6:00pm
PREM/262	Nisa Local	10.00am	10.00pm	10.00am	10.00pm	10.00am	10.00pm	10.00am	10.00pm	10.00am	10.00pm	10.00am	10.00pm	10.00am	10.00pm
PREM/525	Best One T/A Kwikie Mart/Mz	10.00am	6.00pm	10.00am	6.00pm	10.00am	6.00pm	10.00am	6.00pm	10.00am	7.00pm	10.00am	7.00pm	10.00am	6.00pm

4(h) Paisley Gallowhill & Hillington Intermediate Geography Area

- (1) Plan
- (2) List of premises with numbers and capacities
- (3) List of premises with licensed hours of premises

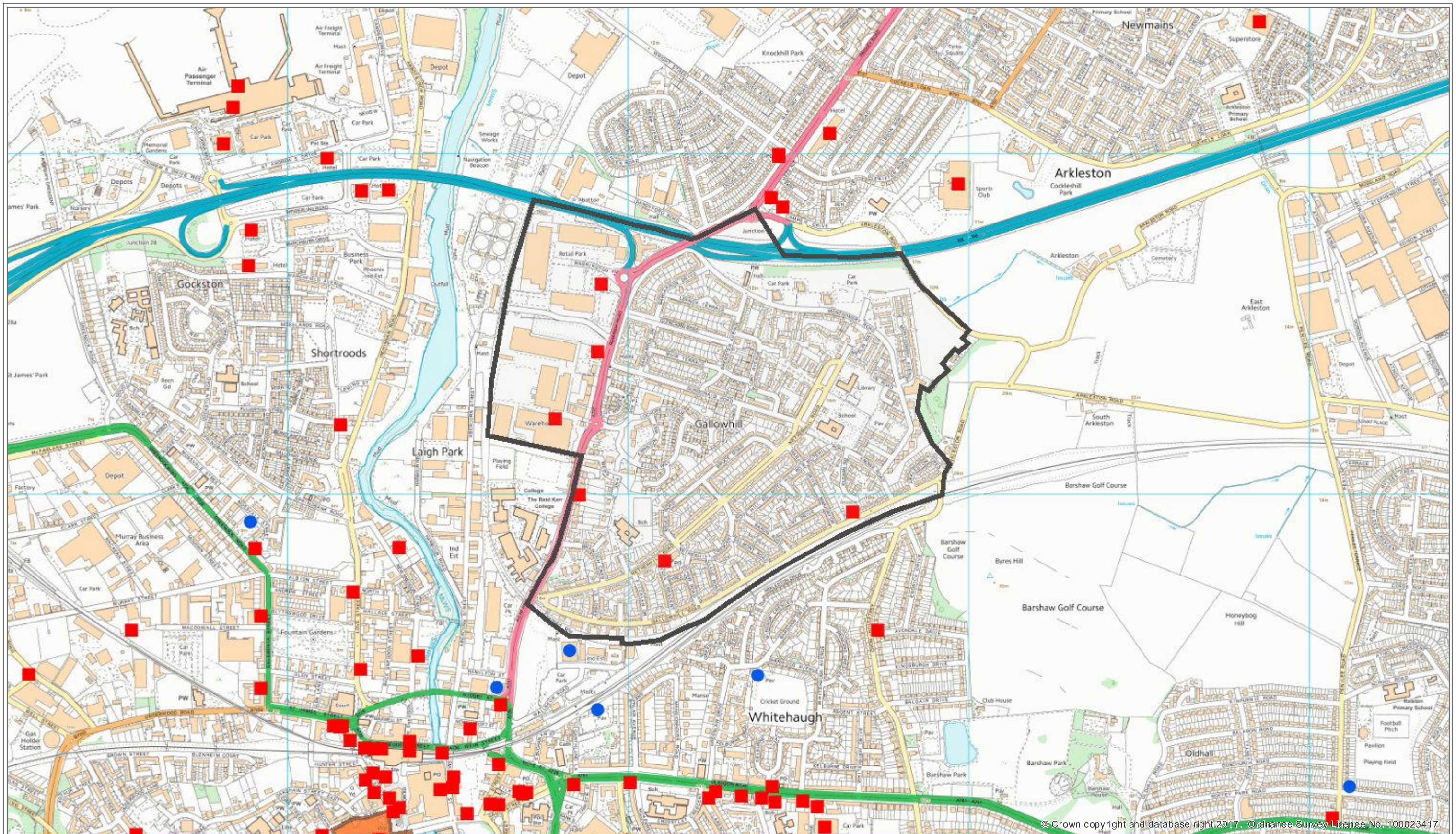

© Crown copyright and database right 2017. Ordnance Survey Licence No. 100023417.



Renfrewshire
Council

PAISLEY GALLOWHILL & HILLINGTON IG



1:10,637

Author: AILEEN EASDON

Date: 25/04/2018

Notes:
RED SQUARE (LICENSED PREMISES) BLUE CIRCLE (MEMBERS CLUBS)

Ordnance Survey Mapping - © Crown Copyright and database right 2018. All rights reserved. Ordnance Survey Licence number 100023417.
Aerial Photography 2009 - Cities Revealed © copyright by The GeoInformation © Group, 2009 and Crown Copyright © All rights reserved.
Aerial Photography 2004/6 - © 2004 Getmapping plc © 2006 Getmapping plc
Aerial Photography 2001 - Cities Revealed © copyright by The GeoInformation © Group, 2009 and Crown Copyright © All rights reserved.
Historic Map Data - © Crown Copyright and Landmark Information Group Limited 2012. All rights reserved.

PAISLEY GALLOWHILL & HILLINGTON INTERMEDIATE GEOGRAPHY AREA									
PREMISES NO:	Name	Postal Address	Date Granted	Capacity On Sales	Capacity Off Sales	IGName	Policy Hours	Less Than Policy Hours	More than Policy Hours
PREM/034	Gallowhill Licence Grocer	54 Gallowhill Road, Paisley, PA3 4TE	March 25, 2009		9.72	Paisley Gallowhill and Hillington		X	
PREM/127	Costcutter	58-60 Netherhill Road, Gallowhill, Paisley, PA3 4RL	August 7, 2009		34.2	Paisley Gallowhill and Hillington		X	
PREM/147	Tesco Express	Rockfield Service Station, 125 Renfrew Road, Paisley, PA3 4EA	September 1, 2009		27.73	Paisley Gallowhill and Hillington	X		
PREM/413	Ardgowan House	92 Renfrew Road, Paisley, PA3 4BJ	August 7, 2009	64		Paisley Gallowhill and Hillington		X	
PREM/422	Frankie & Benny's	The Junction , Abbotsinch Retail Park, Washington Road, PAISLEY , PA3 4EP	June 19, 2009	250		Paisley Gallowhill and Hillington		X	
PREM/453	Chivas	111-113 Renfrew Road, PAISLEY, PA3 4DY	February 14, 2011		0	Paisley Gallowhill and Hillington		X	
TOTAL	6 PREMISES & 0 MEMBERS CLUBS			314	71.65				
				2 ON SALES	4 OFF SALES				

LICENCE NO:	NAME	MONDAY FROM	MONDAY TO	TUES FROM	TUES TO	WED FROM	WED TO	THURS FROM	THURS TO	FRI FROM	FRI TO	SAT FROM	SAT TO	SUN FROM	SUN TO
PREM/034	Gallowhill Licence Grocer	10.00am	8.00pm	10.00am	8.00pm	10.00am	8.00pm	10.00am	8.00pm	10.00am	9.00pm	10.00am	9.00pm	10.00am	5.00pm
PREM/127	Costcutter	10.00am	10.00pm	10.00am	10.00pm	10.00am	10.00pm	10.00am	10.00pm	10.00am	10.00pm	10.00am	10.00pm	10.00am	8.00pm
PREM/147	Tesco Express	10.00am	10.00pm	10.00am	10.00pm	10.00am	10.00pm	10.00am	10.00pm	10.00am	10.00pm	10.00am	10.00pm	10.00am	10.00pm
PREM/413	Ardgowan House	11.00am	11.00pm	11.00am	11.00pm	11.00am	11.00pm	11.00am	11.00pm	11.00am	11.00pm	11.00am	11.00pm	12.30pm - 2.30pm	6.30pm - 11.00pm
PREM/422	Frankie & Benny's	11.00am	12.00 midn	11.00am	12.00 midn	11.00am	12.00 midn	11.00am	12.00 midn	11.00am	1.00am	11.00am	1.00am	12.30pm	12.00 midnight
PREM/453	Chivas	10.00am	6.00pm	10.00am	6.00pm	10.00am	6.00pm	10.00am	6.00pm	10.00am	6.00pm	N/A	N/A	N/A	N/A

4(i) Paisley North East Intermediate Geography Area

- (1) Plan
- (2) List of premises with numbers and capacities
- (3) List of premises with licensed hours of premises

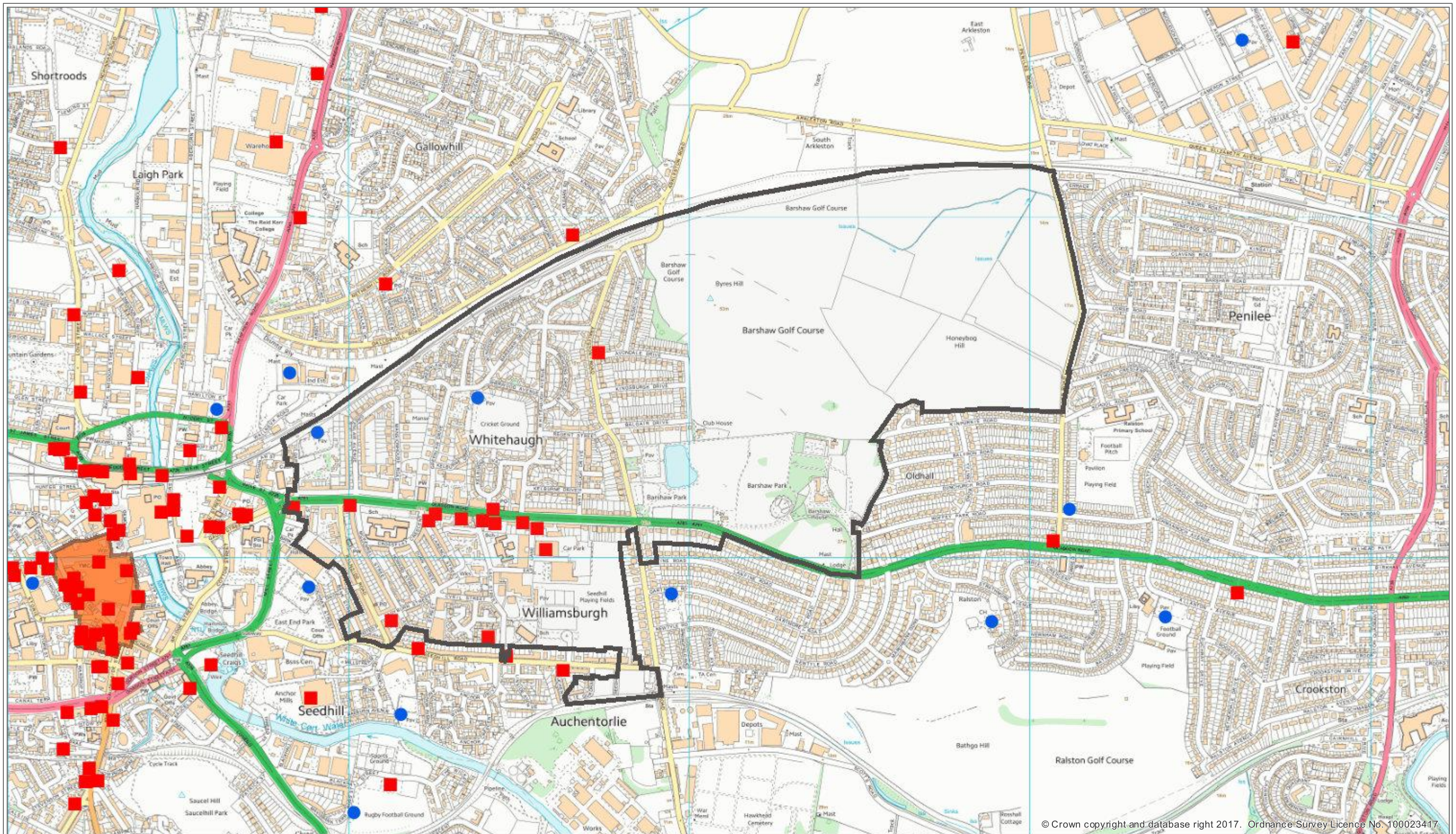

Notes:
 RED SQUARE (LICENSED PREMISES) BLUE CIRCLE (MEMBERS CLUBS)

Ordnance Survey Mapping - © Crown Copyright and database right 2018. All rights reserved. Ordnance Survey Licence number 100023417.
 Aerial Photography 2009 - Cities Revealed © copyright by The GeoInformation © Group, 2009 and Crown Copyright © All rights reserved.
 Aerial Photography 2004/6 - © 2004 Getmapping plc © 2006 Getmapping plc
 Aerial Photography 2001 - Cities Revealed © copyright by The GeoInformation © Group, 2009 and Crown Copyright © All rights reserved.
 Historic Map Data - © Crown Copyright and Landmark Information Group Limited 2012. All rights reserved.

PAISLEY NORTH EAST INTERMEDIATE GEOGRAPHY AREA									
PREMISES NO:	Name	Postal Address	Date Granted	Capacity On Sales	Capacity Off Sales	IGName	Policy Hours	Less Than Policy Hours	More than Policy Hours
PREM/045	Tesco	East Lane, Paisley, PA1 1QA	September 30, 2009		133.516	Paisley North East	X		
PREM/064	Iceland Foods Limited	68/74 Glasgow Road, Paisley, PA1 3PE	June 19, 2009		11	Paisley North East	X		
PREM/067	Booker Limited	44 Lacy Street, Paisley, Renfrewshire, PA1 1QR	April 29, 2009		222.88	Paisley North East		X	
PREM/078	Padwagga's Mini Market	48B Glasgow Road, PAISLEY, PA1 3PW	September 30, 2009		12.72	Paisley North East	X		
PREM/081	Licensed Grocer & Newsagent	3 Clarence Street, Paisley, PA1 1PR	October 29, 2008		15.7	Paisley North East		X	
PREM/115	Eastend Convenience Store	26 Glasgow Road, Paisley, PA1 3QH	October 29, 2008		14.94	Paisley North East	X		
PREM/226	Arkleston Road Food & Wine	78 Arkleston Road, Paisley, PA1 3TS	September 30, 2009		9.48	Paisley North East	X		
PREM/293	Shop	8 Ladyburn Street, PAISLEY, PA1 1PH	February 27, 2009		40.86	Paisley North East	X		
PREM/311	Harvies Bar	86 Glasgow Road, Paisley, PA1 3NU	March 25, 2009	250		Paisley North East		X	
PREM/316	Trattoria Genova	4 Glasgow Road, Paisley, PA1 3QA	December 17, 2008	52		Paisley North East		X	
PREM/318	Burgh Bar	64 Glasgow Road, Paisley, PA1 3PN	October 29, 2008	384		Paisley North East		X	
PREM/384	Indian Scene Cuisine	82 Glasgow Road, Paisley, PA1 3PN	August 7, 2009	40		Paisley North East		X	
PREM/491	Premises	54 Glasgow Road, PAISLEY, PA1 3PW	May 19, 2014		43.37	Paisley North East	X		
PREM/499	Cafe Royal	71 Glasgow Road, GLASGOW, PA1 3PE	July 21, 2015	50		Paisley North East	X		
PREM/182	Abercorn Bowling Club	Garthland Lane, PAISLEY, PA1 3PZ	August 10, 2009			Paisley North East		X	
PREM/187	Kelburne Cricket Club	Barshaw Drive, Whitehaugh, PAISLEY, PA1 3SF	August 10, 2009			Paisley North East		X	
TOTAL	14 PREMISES & 2 MEMBERS CLUBS			776	504.466				
				5 ON SALES	9 OFF SALES				

LICENCE NO:	NAME	MONDAY		TUES		WED		THURS		FRI		SAT		SUN	
		FROM	MONDAY TO	FROM	TUES TO	FROM	WED TO	FROM	THURS TO	FROM	FRI TO	FROM	SAT TO	FROM	SUN TO
PREM/045	Tesco	10.00am	10.00pm	10.00am	10.00pm	10.00am	10.00pm	10.00am	10.00pm	10.00am	10.00pm	10.00am	10.00pm	10.00am	10.00pm
PREM/064	Iceland Foods Limited	10.00am	10.00pm	10.00am	10.00pm	10.00am	10.00pm	10.00am	10.00pm	10.00am	10.00pm	10.00am	10.00pm	10.00am	10.00pm
PREM/067	Booker Limited	10.00am	4.30pm	10.00am	4.30pm	10.00am	4.30pm	10.00am	7.00pm	10.00am	4.30pm	10.00am	4.30pm	10.00am	4.30pm
PREM/078	Padwagga's Mini Market	10.00am	10.00pm	10.00am	10.00pm	10.00am	10.00pm	10.00am	10.00pm	10.00am	10.00pm	10.00am	10.00pm	10.00am	10.00pm
PREM/081	Licensed Grocer & Newsagent	10.00am	8.30pm	10.00am	8.30pm	10.00am	8.30pm	10.00am	8.30pm	10.00am	8.30pm	10.00am	8.30pm	10.00am	6.00pm
PREM/115	Eastend Convenience Store	10.00am	10.00pm	10.00am	10.00pm	10.00am	10.00pm	10.00am	10.00pm	10.00am	10.00pm	10.00am	10.00pm	10.00am	10.00pm
PREM/182	Abercorn Bowling Club	11.00am	12 midnight	11.00am	12 midnight	11.00am	12 midnight	11.00am	12 midnight	11.00am	1.00am	11.00am	1.00am	12.30pm	11.00pm
PREM/187	Kelburne Cricket Club	11.00am	11.00pm	11.00am	11.00pm	11.00am	11.00pm	11.00am	11.00pm	11.00am	01.00am	11.00am	01.00am	12.30pm	11.00pm
PREM/226	Arkleston Road Food & Wine	10.00am	10.00pm	10.00am	10.00pm	10.00am	10.00pm	10.00am	10.00pm	10.00am	10.00pm	10.00am	10.00pm	10.00am	10.00pm
PREM/293	Shop	10.00am	10.00pm	10.00am	10.00pm	10.00am	10.00pm	10.00am	10.00pm	10.00am	10.00pm	10.00am	10.00pm	10.00am	10.00pm
PREM/311	Harvies Bar	11.00am	12 midnight	11.00am	12 midnight	11.00am	12 midnight	11.00am	12 midnight	11.00am	01.00am	11.00am	01.00am	12.30pm	12 midnight
PREM/316	Trattoria Genova	11.00am	12.00 midnight	11.00am	12.00 midnight	11.00am	12.00 midnight	11.00am	12.00 midnight	11.00am	1.00am	11.00am	1.00am	12.00noon	12.00 midnight
PREM/318	Burgh Bar	11.00am	12.00 midnight	11.00am	12.00 midnight	11.00am	12.00 midnight	11.00am	12.00 midnight	11.00am	1.00am	11.00am	1.00am	12.30pm	12.00 midnight
PREM/384	Indian Scene Cuisine	5.00pm	12 midnight	5.00pm	12 midnight	5.00pm	12 midnight	5.00pm	12 midnight	12 noon	12 midnight	5.00pm	12 midnight	5.00pm	12 midnight
PREM/491	Premises	10.00am	10.00pm	10.00am	10.00pm	10.00am	10.00pm	10.00am	10.00pm	10.00am	10.00pm	10.00am	10.00pm	10.00am	10.00pm
PREM/499	Cafe Royal	11.00am	12.00midnight	11.00am	12.00midnight	11.00am	12.00midnight	11.00am	12.00midnight	11.00am	1.00am	11.00am	1.00am	11.00am	12.00midnight

4(j) Johnstone North West Intermediate Geography Area

- (1) Plan
- (2) List of premises with numbers and capacities
- (3) List of premises with licensed hours of premises

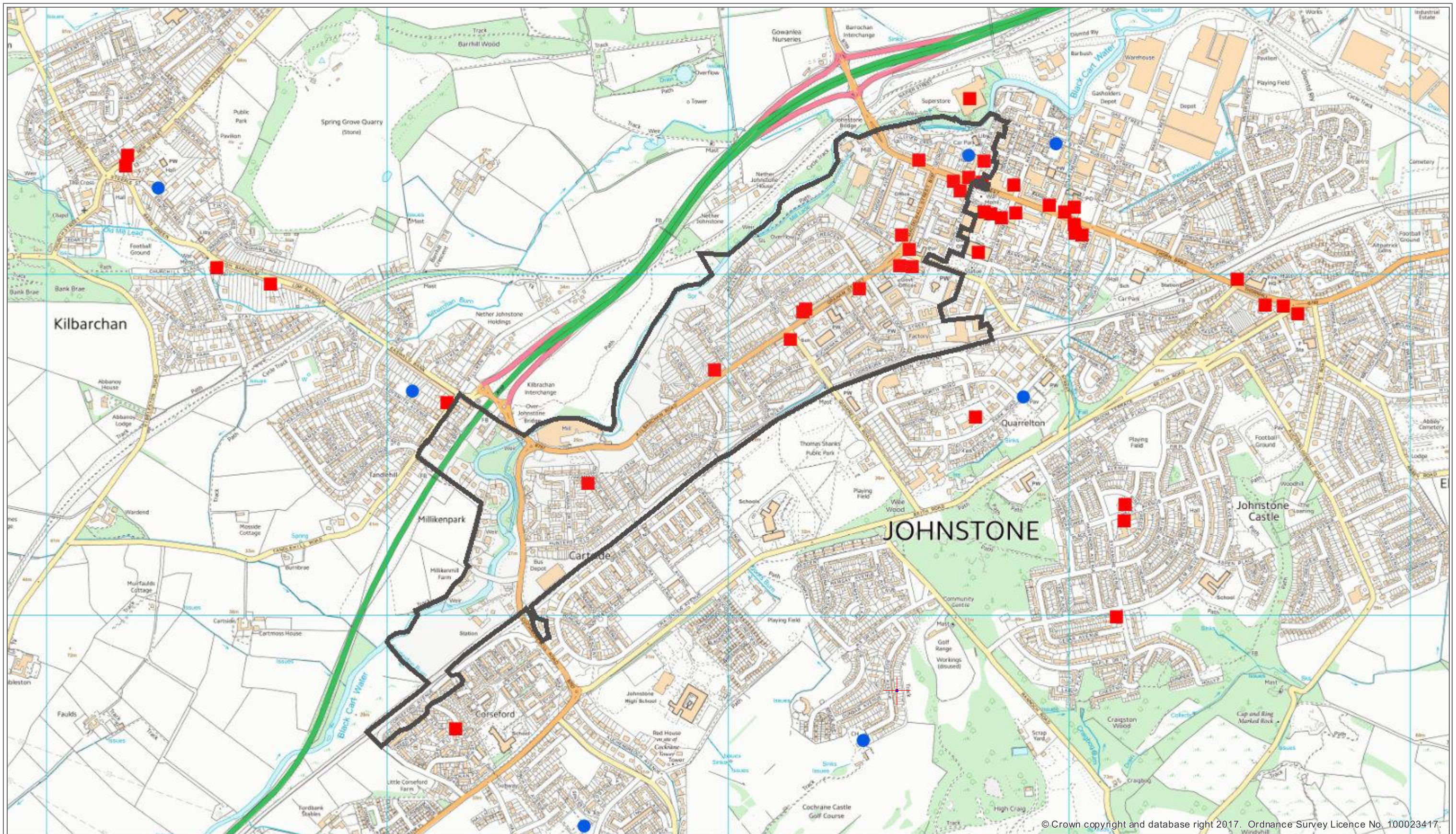

© Crown copyright and database right 2017. Ordnance Survey Licence No. 100023417.



Renfrewshire
Council

JOHNSTONE NORTH WEST IG



1:10,637

Author: AILEEN EASDON

Date: 25/04/2018

Notes:
RED SQUARE (LICENSED PREMISES) BLUE CIRCLE (MEMBERS CLUBS)

Ordnance Survey Mapping - © Crown Copyright and database right 2018. All rights reserved. Ordnance Survey Licence number 100023417.
Aerial Photography 2009 - Cities Revealed © copyright by The GeoInformation © Group, 2009 and Crown Copyright © All rights reserved.
Aerial Photography 2004/6 - © 2004 Getmapping plc © 2006 Getmapping plc
Aerial Photography 2001 - Cities Revealed © copyright by The GeoInformation © Group, 2009 and Crown Copyright © All rights reserved.
Historic Map Data - © Crown Copyright and Landmark Information Group Limited 2012. All rights reserved.

JOHNSTONE NORTH WEST INTERMEDIATE GEOGRAPHY AREA								Policy Hours	Less Than Policy Hours	More than Policy Hours
PREMISES NO:	Name	Postal Address	Date Granted	Capacity On Sales	Capacity Off Sales	IGName				
PREM/042	Sandyflats Foodstore	1A Bute Drive, Johnstone, PA5 8PN	October 29, 2008		11.08	Johnstone North West	X			
PREM/046	Johnstone Licensed Grocers Off Sales	14 Quarry Street, Johnstone, PA5 8DZ	November 27, 2008		15.84	Johnstone North West	X			
PREM/062	Shop	48 Graham Street, Johnstone, PA5 8QY	September 30, 2009		40.05	Johnstone North West	X			
PREM/066	Iceland Foods Limited	1 Houston Square/6 Church Street, Johnstone, PA5 8QG	September 1, 2009		7	Johnstone North West	X			
PREM/086	Khan Off Licence	4 Quarry Street, Johnstone, PA5 8DZ	May 29, 2009		11.46	Johnstone North West	X			
PREM/093	Hagg Bar	46 Graham Street, Johnstone, PA5 8QY	September 5, 2008	136		Johnstone North West		X		
PREM/112	G101 Off Sales	32 Kilbarchan Road, Johnstone, PA5 8RF	September 1, 2009		25.6	Johnstone North West	X			
PREM/154	The New County Bar	63A High Street, Johnstone PA5 8SG	March 11, 2013	100		Johnstone North West		X		
PREM/167	Paddock Bar	37 MacDowall Street, JOHNSTONE , PA5 8QJ	August 7, 2009	60		Johnstone North West		X		
PREM/245	Colliers Bar	58 High Street, JOHNSTONE, PA5 8SG	November 28, 2008	165		Johnstone North West		X		
PREM/380	Best One	1 Kilbarchan Road, JOHNSTONE, PA5 8RD	August 10, 2009		11.7	Johnstone North West	X			
PREM/387	20:10	80 High Street, Johnstone, PA5 8SP	October 29, 2008	132		Johnstone North West	X			
PREM/445	Shop	80 High Street, Johnstone, PA5 8SP	March 18, 2010		13.31	Johnstone North West		X		
PREM/446	Rennie's	12 Collier Street, Johnstone, PA5 8AR	July 28, 2010	162		Johnstone North West		X		
PREM/520	Shop	Shop, 25 Graham Street, Johnstone, PA5 8QZ	February 22, 2017		17.22	Johnstone North West	X			
PREM/189	Lodge Houstoun St Johnstone No. 242 Social Club	11 Collier Street, Johnstone, PA5 8AR	August 10, 2009			Johnstone North West		X		
TOTAL	15 PREMISES & 1 MEMBERS CLUB			755	153.26					
				6 ON SALES	9 OFF SALES					

LICENCE NO:	NAME	MONDAY		TUES		WED		THURS		FRI		SAT		SUN	
		FROM	MONDAY TO	FROM	TUES TO	FROM	WED TO	FROM	THURS TO	FRI FROM	FRI TO	FROM	SAT TO	SUN FROM	SUN TO
PREM/042	Sandyflats Foodstore	9.00pm	10.00am	9.00pm	10.00am	9.00pm	10.00am	9.00pm	10.00am	10.00am	9.00pm	10.00am	9.00pm	10.00am	9.00pm
PREM/046	Johnstone Licensed Groce	10.00pm	10.00am	10.00pm	10.00am	10.00pm	10.00am	10.00pm	10.00am	10.00am	10.00pm	10.00am	10.00pm	10.00am	10.00pm
PREM/062	Shop	10.00pm	10.00am	10.00pm	10.00am	10.00pm	10.00am	10.00pm	10.00am	10.00am	10.00pm	10.00am	10.00pm	10.00am	10.00pm
PREM/066	Iceland Foods Limited	10.00pm	10.00am	10.00pm	10.00am	10.00pm	10.00am	10.00pm	10.00am	10.00am	10.00pm	10.00am	10.00pm	10.00am	10.00pm
PREM/086	Khan Off Licence	10.00pm	10.00am	10.00pm	10.00am	10.00pm	10.00am	10.00pm	10.00am	10.00am	10.00pm	10.00am	10.00pm	10.00am	10.00pm
PREM/093	Hagg Bar	11.00am	12.00 midnight	11.00am	12.00 midnight	11.00am	12.00 midnight	11.00am	12.00 midnight	11.00am	1.00am	11.00am	1.00am	12.30pm	12.00 midnight
PREM/112	G101 Off Sales	10.00pm	10.00am	10.00pm	10.00am	10.00pm	10.00am	10.00pm	10.00am	10.00am	10.00pm	10.00am	10.00pm	10.00am	10.00pm
PREM/154	The New County Bar	11.00am	12.00midnight	11.00am	12.00midnight	11.00am	12.00midnight	11.00am	12.00midnight	11.00am	1.00am	11.00am	1.00am	12.30pm	12.00midnight
PREM/167	Paddock Bar	11.00am	12midnight	11.00am	12midnight	11.00am	12midnight	11.00am	12midnight	11.00am	01.00am	11.00am	01.00am	12.30pm	12midnight
PREM/189	Lodge Houstoun St Johnst	11.00am	11.00pm	11.00am	11.00pm	11.00am	11.00pm	11.00am	12.00 midnight	11.00am	1.00am	11.00am	1.00am	11.00am	11.00pm
PREM/245	Colliers Bar	11.00am	12.00 midnight	11.00am	12.00 midnight	11.00am	12.00 midnight	11.00am	12.00 midnight	11.00am	1.00am	11.00am	1.00am	12.30pm	12.00 midnight
PREM/380	Best One	10.00pm	10.00am	10.00pm	10.00am	10.00pm	10.00am	10.00pm	10.00am	10.00am	10.00pm	10.00am	10.00pm	10.00am	10.00pm
PREM/387	20:10	11.00am	12.00 midnight	11.00am	12.00 midnight	11.00am	12.00 midnight	11.00am	12.00 midnight	11.00am	1.00am	11.00am	1.00am	11.00am	12.00 midnight
PREM/445	Shop	10.00pm	10.00am	10.00pm	10.00am	10.00pm	10.00am	10.00pm	10.00am	10.00am	10.00pm	10.00am	10.00pm	10.00am	10.00pm
PREM/446	Rennie's	11.00am	12.00 midnight	11.00am	12.00 midnight	11.00am	12.00 midnight	11.00am	12.00 midnight	11.00am	1.00am	11.00am	1.00am	12.30pm	12.00 midnight
PREM/520	Shop	10.00pm	10.00am	10.00pm	10.00am	10.00pm	10.00am	10.00pm	10.00am	10.00am	10.00pm	10.00am	10.00pm	10.00am	10.00pm

LICENCE NO:	NAME	MONDAY		TUES		WED		THURS		FRI		SAT		SUN	
		FROM	MONDAY TO	FROM	TUES TO	FROM	WED TO	FROM	THURS TO	FRI FROM	FRI TO	FROM	SAT TO	SUN FROM	SUN TO
PREM/042	Sandyflats Foodstore	9.00pm	10.00am	9.00pm	10.00am	9.00pm	10.00am	9.00pm	10.00am	10.00am	9.00pm	10.00am	9.00pm	10.00am	9.00pm
PREM/046	Johnstone Licensed Groce	10.00pm	10.00am	10.00pm	10.00am	10.00pm	10.00am	10.00pm	10.00am	10.00am	10.00pm	10.00am	10.00pm	10.00am	10.00pm
PREM/062	Shop	10.00pm	10.00am	10.00pm	10.00am	10.00pm	10.00am	10.00pm	10.00am	10.00am	10.00pm	10.00am	10.00pm	10.00am	10.00pm
PREM/066	Iceland Foods Limited	10.00pm	10.00am	10.00pm	10.00am	10.00pm	10.00am	10.00pm	10.00am	10.00am	10.00pm	10.00am	10.00pm	10.00am	10.00pm
PREM/086	Khan Off Licence	10.00pm	10.00am	10.00pm	10.00am	10.00pm	10.00am	10.00pm	10.00am	10.00am	10.00pm	10.00am	10.00pm	10.00am	10.00pm
PREM/093	Hagg Bar	11.00am	12.00 midnight	11.00am	12.00 midnight	11.00am	12.00 midnight	11.00am	12.00 midnight	11.00am	1.00am	11.00am	1.00am	12.30pm	12.00 midnight
PREM/112	G101 Off Sales	10.00pm	10.00am	10.00pm	10.00am	10.00pm	10.00am	10.00pm	10.00am	10.00am	10.00pm	10.00am	10.00pm	10.00am	10.00pm
PREM/154	The New County Bar	11.00am	12.00midnight	11.00am	12.00midnight	11.00am	12.00midnight	11.00am	12.00midnight	11.00am	1.00am	11.00am	1.00am	12.30pm	12.00midnight
PREM/167	Paddock Bar	11.00am	12midnight	11.00am	12midnight	11.00am	12midnight	11.00am	12midnight	11.00am	01.00am	11.00am	01.00am	12.30pm	12midnight
PREM/189	Lodge Houstoun St Johnst	11.00am	11.00pm	11.00am	11.00pm	11.00am	11.00pm	11.00am	12.00 midnight	11.00am	1.00am	11.00am	1.00am	11.00am	11.00pm
PREM/245	Colliers Bar	11.00am	12.00 midnight	11.00am	12.00 midnight	11.00am	12.00 midnight	11.00am	12.00 midnight	11.00am	1.00am	11.00am	1.00am	12.30pm	12.00 midnight
PREM/380	Best One	10.00pm	10.00am	10.00pm	10.00am	10.00pm	10.00am	10.00pm	10.00am	10.00am	10.00pm	10.00am	10.00pm	10.00am	10.00pm
PREM/387	20:10	11.00am	12.00 midnight	11.00am	12.00 midnight	11.00am	12.00 midnight	11.00am	12.00 midnight	11.00am	1.00am	11.00am	1.00am	11.00am	12.00 midnight
PREM/445	Shop	10.00pm	10.00am	10.00pm	10.00am	10.00pm	10.00am	10.00pm	10.00am	10.00am	10.00pm	10.00am	10.00pm	10.00am	10.00pm
PREM/446	Rennie's	11.00am	12.00 midnight	11.00am	12.00 midnight	11.00am	12.00 midnight	11.00am	12.00 midnight	11.00am	1.00am	11.00am	1.00am	12.30pm	12.00 midnight
PREM/520	Shop	10.00pm	10.00am	10.00pm	10.00am	10.00pm	10.00am	10.00pm	10.00am	10.00am	10.00pm	10.00am	10.00pm	10.00am	10.00pm

4(k) Renfrew West Intermediate Geography Area

- (1) Plan
- (2) List of premises with numbers and capacities
- (3) List of premises with licensed hours of premises

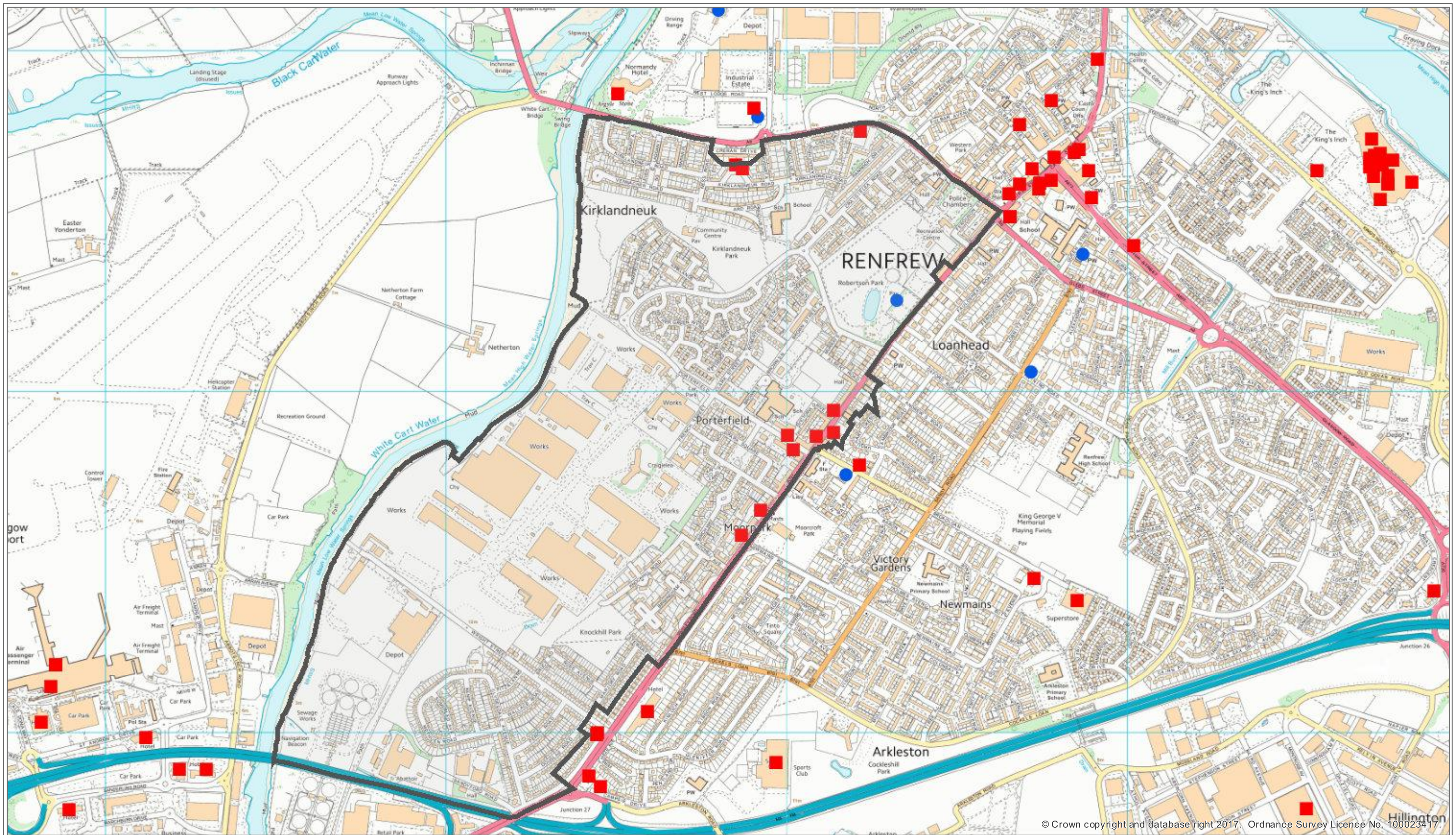

© Crown copyright and database right 2017. Ordnance Survey Licence No. 100023417.



Renfrewshire Council

RENFREW WEST IG



1:10,637

Author: AILEEN EASDON

Date: 25/04/2018

Notes:
 RED SQUARE (LICENSED PREMISES) BLUE CIRCLE (MEMBERS CLUBS)

Ordnance Survey Mapping - © Crown Copyright and database right 2018. All rights reserved. Ordnance Survey Licence number 100023417.
 Aerial Photography 2009 - Cities Revealed © copyright by The GeoInformation © Group, 2009 and Crown Copyright © All rights reserved.
 Aerial Photography 2004/6 - © 2004 Getmapping plc © 2006 Getmapping plc
 Aerial Photography 2001 - Cities Revealed © copyright by The GeoInformation © Group, 2009 and Crown Copyright © All rights reserved.
 Historic Map Data - © Crown Copyright and Landmark Information Group Limited 2012. All rights reserved.

RENFREW WEST INTERMEDIATE GEOGRAPHY AREA									
PREMISES NO:	Name	Postal Address	Date Granted	Capacity On Sales	Capacity Off Sales	IGName	Policy Hours	Less Than Policy Hours	More than Policy Hours
PREM/003	Spar Renfrew	198 Paisley Road, Renfrew, PA4 8DS	October 29, 2008		43.608	Renfrew West	X		
PREM/005	Costcutter	9 Dunvegan Quadrant, Renfrew, PA4 9BS	September 5, 2008		14.32	Renfrew West	X		
PREM/048	Jet Garage	Inchinnan Road, Renfrew, PA4 9AE	March 15, 2013		12.63	Renfrew West	X		
PREM/074	Kirks Newsagent	4 Dunvegan Quadrants , Kirklandneuk, RENFREW, PA4 9BS	February 27, 2009		5.1	Renfrew West		X	
PREM/096	Moorpark Post Office	1 Porterfield Road, RENFREW, PA4 8JB	February 27, 2009		27.8	Renfrew West	X		
PREM/121	Victoria Bar	80 Paisley Road, Renfrew, PA4 8EY	August 31, 2009	140		Renfrew West		X	
PREM/130	Shop	176 Paisley Road, RENFREW, PA4 8DS	January 29, 2009		27.87	Renfrew West	X		
PREM/228	Heera Indian Restaurant	18 Porterfield Road, Renfrew, PA4 8HQ	September 1, 2009	58		Renfrew West		X	
PREM/279	Johnny's Local T/A Day Today	96 Paisley Road, RENFREW, PA4 8HD	May 29, 2009		17.25	Renfrew West	X		
PREM/511	Co-op	93 Paisley Road, Renfrew, PA4 8LH	November 2, 2017		26.65	Renfrew West	X		
PREM/250	Robertson Park Bowling Club	Paisley Road, Renfrew, PA4 8EU	August 31, 2009			Renfrew West			X
TOTAL	10 PREMISES & 1 MEMBERS CLUB			198	175.228				
				2 ON SALES	8 OFF SALES				

LICENCE NO:	NAME	MONDAY		TUES		WED		THURS		FRI FROM		SAT		SUN FROM	SUN TO
		FROM	MONDAY TO	FROM	TUES TO	FROM	WED TO	FROM	THURS TO	FRI TO		FROM	SAT TO		
PREM/003	Spar Renfrew	10.00pm	10.00am	10.00pm	10.00am	10.00pm	10.00am	10.00pm	10.00am	10.00am	10.00pm	10.00am	10.00pm	10.00am	10.00pm
PREM/005	Costcutter	10.00pm	10.00am	10.00pm	10.00am	10.00pm	10.00am	10.00pm	10.00am	10.00am	10.00pm	10.00am	10.00pm	10.00am	10.00pm
PREM/048	Jet Garage	10.00pm	10.00am	10.00pm	10.00am	10.00pm	10.00am	10.00pm	10.00am	10.00am	10.00pm	10.00am	10.00pm	10.00am	10.00pm
PREM/074	Kirks Newsagent	9.00pm	10.00am	8.00pm	10.00am	9.00pm	10.00am	10.00pm	10.00am	10.00am	9.00pm	10.00am	9.00pm	10.00am	8.00pm
PREM/096	Moorpark Post Office	10.00pm	10.00am	10.00pm	10.00am	10.00pm	10.00am	10.00pm	10.00am	10.00am	10.00pm	10.00am	10.00pm	10.00am	10.00pm
PREM/121	Victoria Bar	11.00am	12.00 midnight	11.00am	12.00 midnight	11.00am	12.00 midnight	11.00am	12.00 midnight	11.00am	1.00am	11.00am	1.00am	12.00pm	12.00 midnight
PREM/130	Shop	10.00pm	10.00am	10.00pm	10.00am	10.00pm	10.00am	10.00pm	10.00am	10.00am	10.00pm	10.00am	10.00pm	10.00am	10.00pm
PREM/228	Heera Indian Restaurant	4.00pm	12.00 midnight	4.00pm	12.00 midnight	4.00pm	12.00 midnight	4.00pm	12.00 midnight	4.00pm	1.00am	4.00pm	1.00am	4.00pm	12.00 midnight
PREM/250	Robertson Park Bowling Club	11.00am	12 midnight	11.00am	12 midnight	11.00am	12 midnight	11.00am	12 midnight	11.00am	12 midnight	10.00am	12 midnight	11.00am	12 midnight
PREM/279	Johnny's Local T/A Day Today	10.00pm	10.00am	10.00pm	10.00am	10.00pm	10.00am	10.00pm	10.00am	10.00am	10.00pm	10.00am	10.00pm	10.00am	10.00pm
PREM/511	Co-op	10.00pm	10.00am	10.00pm	10.00am	10.00pm	10.00am	10.00pm	10.00am	10.00am	10.00pm	10.00am	10.00pm	10.00am	10.00pm

4(I) Linwood South Intermediate Geography Area

- (1) Plan
- (2) List of premises with numbers and capacities
- (3) List of premises with licensed hours of premises

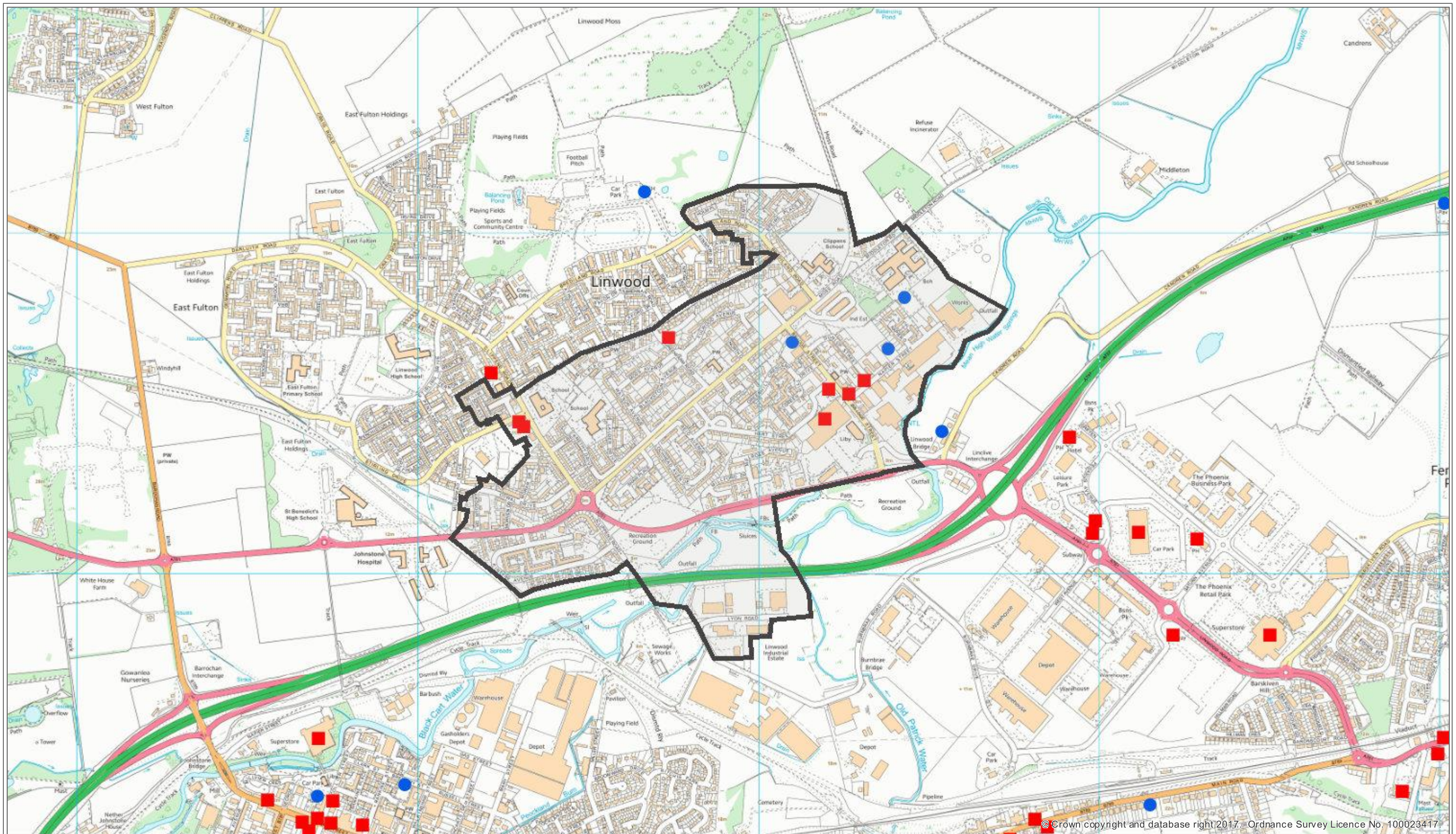



LINWOOD SOUTH IG



1:10,637

Author: AILEEN EASDON

Date: 25/04/2018

Notes:
 RED SQUARE (LICENSED PREMISES) BLUE CIRCLE (MEMBERS CLUBS)

Ordnance Survey Mapping - © Crown Copyright and database right 2018. All rights reserved. Ordnance Survey Licence number 100023417.
 Aerial Photography 2009 - Cities Revealed © copyright by The GeoInformation © Group, 2009 and Crown Copyright © All rights reserved.
 Aerial Photography 2004/6 - © 2004 Getmapping plc © 2006 Getmapping plc
 Aerial Photography 2001 - Cities Revealed © copyright by The GeoInformation © Group, 2009 and Crown Copyright © All rights reserved.
 Historic Map Data - © Crown Copyright and Landmark Information Group Limited 2012. All rights reserved.

LINWOOD SOUTH INTERMEDIATE GEOGRAPHY AREA									
PREMISES NO:	Name	Postal Address	Date Granted	Capacity On Sales	Capacity Off Sales	IGName	Policy Hours	Less Than Policy Hours	More than Policy Hours
PREM/001	Greenfarm Market	32 Greenfarm Road, Linwood, PA3 3HQ	September 2, 2008		13.36	Linwood South	X		
PREM/036	Local	20 Bridge Street, Linwood, PA3 3DR	September 30, 2009		15.145	Linwood South	X		
PREM/259	Heritage Bar	23 Bridge Street, Linwood, PA3 3DL	February 27, 2012	540		Linwood South		X	
PREM/260	Clippens Inn	57 Clippens Road, Linwood, PA3 3PU	March 25, 2009	160		Linwood South		X	
PREM/410	The Tavern	17/19 Napier Street, Linwood, PA3 3AJ	August 7, 2009	318		Linwood South		X	
PREM/465	Spar	57 Clippens Road, Linwood, PA3 2PU	November 16, 2011		47.6	Linwood South	X		
PREM/492	Tesco Store	11 Bridge Street, Linwood , PAISLEY, PA3 3DB	August 13, 2014		221.998	Linwood South	X		
PREM/289	Linwood Bowling Club	Napier Street, Linwood, PA3 3AJ	August 27, 2009			Linwood South			X
PREM/290	Craigends Masonic Social Club	Masonic Hall, Bridge Street, LINWOOD, PA3 3DN	August 27, 2009			Linwood South		X	
PREM/364	Linwood Welfare Recreational Social Club	11 Napier Street, Linwood, PA3 3TF	August 27, 2009			Linwood South		X	
TOTAL	7 PREMISES & 3 MEMBERS CLUBS			1018	298.1				
				3 ON SALES	4 OFF SALES				

LICENCE NO:	NAME	MONDAY		TUES		WED		THURS		FRI		SAT		SUN	
		FROM	MONDAY TO	FROM	TUES TO	FROM	WED TO	FROM	THURS TO	FRI FROM	FRI TO	FROM	SAT TO	SUN FROM	SUN TO
PREM/001	Greenfarm Market	10.00am	10.00pm	10.00am	10.00pm	10.00am	10.00pm	10.00am	10.00pm	10.00am	10.00pm	10.00am	10.00pm	10.00am	10.00pm
PREM/036	Local	10.00am	10.00pm	10.00am	10.00pm	10.00am	10.00pm	10.00am	10.00pm	10.00am	10.00pm	10.00am	10.00pm	10.00am	10.00pm
PREM/259	Heritage Bar	11.00am	12.00midnight	11.00am	12.00midnight	11.00am	12.00midnight	11.00am	12.00midnight	11.00am	1.00am	11.00am	1.00am	12.30pm	12.00midnight
PREM/260	Clippens Inn	11.00am	12 midnight	11.00am	12 midnight	11.00am	12 midnight	11.00am	12 midnight	11.00am	1.00am	11.00am	1.00am	12.30pm	12 midnight
PREM/289	Linwood Bowling Club	11.00am	12 midnight	11.00am	12 midnight	11.00am	12 midnight	11.00am	12 midnight	11.00am	1.00am	10.00am	12 midnight	11.00am	12 midnight
PREM/290	Craigends Masonic Social Club	11.00am	12midnight	11.00am	12midnight	11.00am	12midnight	11.00am	12midnight	11.00am	01.00am	11.00am	01.00am	12.30pm	11.00pm
PREM/364	Linwood Welfare Recreational	11.00am	12 midnight	11.00am	12 midnight	11.00am	12 midnight	11.00am	12 midnight	11.00am	1.00am	11.00am	1.00am	12.30pm	12 midnight
PREM/410	The Tavern	11.00am	12 midnight	11.00am	12 midnight	11.00am	12 midnight	11.00am	12 midnight	11.00am	1.00am	11.00am	1.00am	12.30pm	12 midnight
PREM/465	Spar	10.00am	10.00pm	10.00am	10.00pm	10.00am	10.00pm	10.00am	10.00pm	10.00am	10.00pm	10.00am	10.00pm	10.00am	10.00pm
PREM/492	Tesco Store	10.00am	10.00pm	10.00am	10.00pm	10.00am	10.00pm	10.00am	10.00pm	10.00am	10.00pm	10.00am	10.00pm	10.00am	10.00pm

APPENDIX 5

Trends for the period from 31/03/2013 to 31/03/2018

- (a) Number of licensed premises in the current overprovision area with capacity figures**

- (b) Number of licensed premises in force in the Renfrewshire Area**

APPENDIX 5

NUMBER OF LICENSED PREMISES IN THE CURRENT OVERPROVISION AREA WITH CAPACITY FIGURES

*FIGURES TAKEN AS AT 31/03 OF EACH YEAR

YEAR	TOTAL NUMBER OF PREMISES	TOTAL ON SALE CAPACITY	TOTAL OFF SALE CAPACITY
2013	23	5293	82.46
2014	24	5519	82.46
2015	24	5519	111.46
2016	24	5698	111.46
2017	23	5384	111.46
2018	24	5650	111.46

NUMBER OF LICENSED PREMISES IN THE RENFREWSHIRE AREA

*FIGURES TAKEN AS AT 31/03 OF EACH YEAR

YEAR	NUMBER OF LICENCES IN FORCE	ON SALE	OFF SALE	ON & OFF SALE
2013	436	103	146	187
2014	438	104	143	191
2015	435	102	144	189
2016	442	110	142	190
2017	434	107	136	191
2018	436	108	139	189

APPENDIX 6

Draft Revised Statement of Licensing Policy

RENFREWSHIRE LICENSING BOARD

The Licensing (Scotland) Act 2005

Statement of Licensing Policy 2018-2022

Clerk to the Licensing Board
Renfrewshire Council
Renfrewshire House
Cotton Street,
Paisley PA1 1TT

Contents

	Page Nos.
SECTION A: STATEMENT OF LICENSING POLICY	
<ul style="list-style-type: none"> • Introduction • Context • Preparation of Statement • General Principles • Types of Applications / Scheme of Delegation • Operating Plans • Board Meetings • Hearings and Determination of Applications • Occasional Licences • Extended Hours Applications • Excluded Premises • Members Clubs • Objections • Licensing Hours • Over-provision of Licensed Premises • Personal Licences • Local Licensing Forum 	3-4 4-5 5-6 6-7 7-10 11-13 13 13-16 16-17 18-19 19-20 20-21 21-22 22-26 27-30 31-32 32
SECTION B – PROMOTION OF THE LICENSING OBJECTIVES	
<ul style="list-style-type: none"> • Introduction • The Prevention of Crime and Disorder • Securing Public Safety • Preventing Public Nuisance • Protection and Improvement of Public Health • Protecting Children from Harm 	33-34 34-36 36-38 39-42 42-44 44-46
SECTION C – GENERAL	
Relationship with other Strategies	46
Avoiding Duplication	47
Conditions	47-48
Human Rights Act 1998	48
Equality	48-49
Enforcement	49-51
Transport	51
Appendices	52-53

SECTION A - STATEMENT OF LICENSING POLICY

1. INTRODUCTION

- 1.1 This Statement of Licensing Policy has been prepared by Renfrewshire Licensing Board in terms of Section 6 of the Licensing (Scotland) Act 2005 (“the Act”) to assist in the implementation and administration of the licensing of premises for the sale of alcohol within Renfrewshire and to outline the way in which it intends exercising its functions under the 2005 Act. The Board is required to ensure that its policy promotes the licensing objectives.

These are set out in Section 4 of the Act and are:-

- Preventing crime and disorder
- Securing public safety
- Preventing public nuisance
- Protecting and improving public health; and
- Protecting children and young persons from harm.

Subject to the promotion of the licensing objectives the Board recognises and supports the contribution which licensed premises make to the economy of the area, to employment, tourism and the vitality of the area.

- 1.2 The Board will have regard to this policy when undertaking any of its functions. This includes officers of the Board when determining applications of a type delegated to them.
- 1.3 This Statement of Policy (hereinafter referred to as “the Statement”) came into effect on 30 November 2007 and was reviewed in 2010 and 2013. This

Statement will remain in effect from **[date of publication of policy to be inserted once known]**, subject to review, until 18 months after the next ordinary local government elections. It will be subject to regular review and monitoring and further consultation during this period. If necessary, the Board will prepare and publish supplementary Statements of Licensing Policy. If you wish to make comment on the statement or wish the contents to be reviewed, please contact the Licensing Section at the contact point stated on the front page.

1.4 The review of liquor licensing law in Scotland commenced with the appointment of the Nicholson Committee in June, 2001 and was fully implemented on 1st September, 2009 when all the provisions of the Act came into force.

1.5 The Act introduced a modernised statutory framework for liquor licensing to allow more flexibility for the licensed trade balanced by extensive and, in appropriate cases, immediate enforcement powers for the Board. A number of changes have been made to the Act since it came fully into force in 2009.

2. CONTEXT – RENFREWSHIRE

2.1 Renfrewshire is situated to the West of Glasgow on the south bank of the River Clyde and covers 261 square kilometres. Renfrewshire's population is estimated at approximately 176,000 making it the tenth largest Council area in Scotland in terms of population.

- 2.2 Paisley with an estimated population of 76,000 forms the commercial and transport hub for Renfrewshire.
- 2.3 Renfrewshire has a rich and diverse environment. Paisley, Scotland's largest town, has a rich architectural heritage and is complemented by the Royal Burgh of Renfrew, Erskine New Town, the 18th Century planned town of Johnstone and several villages amidst countryside. There are, as at, 24 April 2018, 436 licensed premises in Renfrewshire, which includes 63 registered clubs.
- 2.4 In the Renfrewshire Local Development Plan (LDP) adopted Spring 2014 reference is made to the key role of Renfrewshire as "the main international gateway to Scotland and makes a major contribution to the life of the rest of Scotland."

3. PREPARATION OF STATEMENT

- 3.1 The Statement of Licensing Policy has been prepared having regard to:-
- the Licensing Objectives;
 - the statutory Guidance for Licensing Boards and Local Authorities issued by the Scottish Executive;
 - the terms of the Act with particular reference to Section 6, and
 - the terms of the Alcohol Etc., (Scotland) Act 2010, the Criminal Justice and Licensing (Scotland) Act 2010 and the Air Weapons and Licensing (Scotland) Act 2015.

- 3.2 In preparing the Statement, the Board consulted widely and took account of the views submitted in its adoption.

4. GENERAL PRINCIPLES

- 4.1 This Statement of Licensing Policy seeks:-

- to promote the five licensing objectives; and
- to comply with the terms of the 2005 Act and ancillary licensing legislation.

- 4.2 The Statement sets out a general approach to the way the Board will make licensing decisions but nothing in this Statement will:-

- undermine the rights of any person to apply under the Act and to have that application considered on its individual merits; or
- override the right of any person to make representations on any applications or seek a review of a licence where permitted to do so under the Act.

- 4.3 It relates to how the Board will exercise its licensing functions under the Act, specifically as regards the regulation of the sale of alcohol and premises in which alcohol is sold all within the terms of the Act. Only material relevant to the Act and the Licensing Objectives will be taken into account by the Board when determining applications or considering reviews.

- 4.4 It should be recognised also that licensing law is not the primary mechanism for the general control of nuisance and anti-social behaviour by individuals

once they are no longer in the licensed premises and beyond the direct control of the individual, club or business holding the premises' licence. If, however, the nuisance or anti-social behaviour is caused by misuse of alcohol, then supply of alcohol could be a relevant factor in that misuse and the Board, when provided with appropriate information about the misuse, may consider using its powers appropriately in the circumstances. For example, if the anti-social behaviour is linked with unlawful or inappropriate sales of alcohol, relating to particular premises whether to someone under 18 years of age, to a drunken person or as part of an irresponsible drink promotion the Board would be entitled to consider a premises licence review proposal under Section 37 of the Act.

5. TYPES OF APPLICATIONS AND SCHEME OF DELEGATION

5.1 The Board is responsible for the consideration of applications for:-

- premises licences;
- occasional licences;
- temporary licences;
- provisional licences;
- personal licences;
- variations of licences;
- review of licences;
- transfer of licences;
- extensions of licensing hours;
- the sale of alcohol by retail; and

- the supply of alcohol in members' clubs.

5.2 The Board will provide an efficient and cost effective service to all those who are involved in the licensing process. The Board recognises that any application should only be submitted to the Board when necessary and, where straightforward, should be decided by officers to create as little inconvenience to applicants as possible.

5.3 The Board has therefore agreed, as a general rule, that only those applications and matters which by statute are required to be considered by the Board will be submitted to it and the other applications will be determined by the Clerk and Depute Clerks to the Board, except as otherwise provided below.

5.4 Those applications and matters which require to and will be submitted to the Board are:-

- a premises licence application;
- a premises licence variation where the variation applied for is not a minor variation;
- an application for transfer of a premises licence where (i) the applicant has been convicted of a relevant offence or a foreign offence, (ii) the chief constable has provided a notice stating that he considers it necessary that the application for transfer be refused, or (iii) information in relation to the proposed licence holder (and other persons as set out in the Act);

- determining a personal licence application or a personal licence renewal application where a notice has been received from the chief constable recommending refusal;
- conducting any hearing including issuing a written warning, revoking or suspending the licence, making a variation of a licence or, in respect of a personal licence, making an order revoking, suspending or endorsing a personal licence;
- making a closure order; and
- refusing an application for confirmation of a provisional premises licence.

5.5 All other matters with the exception of the specific delegations to Board Members narrated at paragraph 5.6 hereof are delegated to the Clerk and Depute Clerks to deal with, including:-

- granting an application for confirmation of provisional premises licence;
- all applications for transfer of a premises licence where the transferee has not been convicted of a relevant offence or a foreign offence and no notice recommending refusal or other information has been provided by the chief constable;
- all applications for variation of a premises licence where the variation is a minor variation as defined in the Act;
- all applications for personal licences or for the renewal of personal licences where the applicant has not been convicted of a relevant

offence or a foreign offence, no notice recommending refusal has been given by the chief constable and no information has been received from the chief constable or a Licensing Standards Officer which they consider relevant to the application (provided no personal licence held by the applicant has expired or been surrendered within the last three years);

- all applications for occasional licences where there is no objection or representation received or no notice from the Chief Constable recommending refusal or where conditions proposed by the Chief Constable or other consultees have been accepted by the applicant;
- grant of occasional extensions of licensed hours for a special event of local or national significance (following consultation with the Convener);
- grant of extended hours applications within the Board's normal licensing hours policy and when there is no notice of objection or representation or where conditions have been proposed by the Chief Constable or other consultees and have been accepted by the applicant;
- to decide, where an application for an occasional licence or for extended hours is lodged late, whether the reason given for lateness is sufficient for the application to be processed;
- where satisfied that an application for an occasional licence or for extended hours requires to be dealt with quickly and if so to determine a shortened period for notification being not less than 24 hours.

- revocation of a personal licence where the personal licence holder has failed to complete, and provide evidence of, refresher training to the Board within the periods set out in the Act.

5.6 Determination of the following are delegated to the Convener and one other Board Member, or in the absence of the Convener, two other Board Members:-

- grant of extended hours or occasional licences for hours which are outwith the Board's Licensing Policy Hours or where objections/representations have been received or conditions proposed and not accepted and which in the opinion of the Convener and one other member may be determined without a hearing;
- authority to decide whether any application for a premises licence review is vexatious or frivolous and if so to reject it on behalf of the Board;
- grant of a personal licence where no recommendation has been received from the chief constable recommending refusal but either: a) notice has been received from the chief constable confirming the existence of a relevant or foreign offence, or from the chief constable or a Licensing Standards Officer providing information relevant to the application; or (b) the applicant has previously held a personal licence which expired or was surrendered within the last three years;
- authority to decide whether to extend the 28 day period following upon a decision to revoke a premises licence at a review hearing (on the ground that a person is not fit and proper), pending determination of an application for transfer or variation made within that period;

- authority to decide whether to hold a hearing or to take no action in relation to a premises licence or personal licence, where no recommendation has been received from the chief constable after notification of a relevant conviction.

5.7 The Board will receive regular reports regarding licences determined under delegated powers.

6. OPERATING PLANS

6.1 All applications for premises licences must be accompanied by an operating plan and a layout plan all complying with the Act and Regulations made under that Act, as well as a disabled access and facilities statement. The Board also asks applicants for premises licences to provide, with their applications, a note setting out how they propose to promote the licensing objectives. Operating Plans must make clear how the premises are to be run, what activities will be undertaken on the premises and at what time.

6.2 More specifically, an “operating plan” in relation to any premises is a document in the prescribed form containing:-

- (a) a description of the activities to be carried on in the premises;
- (b) a statement of the times during which it is proposed that alcohol be sold in the premises;
- (c) a statement as to whether the alcohol is to be sold for consumption in the premises, off the premises, or both;

- (d) a statement of the times at which other activities, in addition to the sale of alcohol, are to be carried on in the premises;
- (e) where alcohol is to be sold for consumption in the premises, a statement as to whether children or young persons are to be allowed entry to the premises and, if they are allowed entry, a statement of the terms on which they are allowed entry including, in particular:-
 - (i) the ages of children or young persons to be allowed entry;
 - (ii) the time at which they are to be allowed entry; and
 - (iii) the parts of the premises to which they are to be allowed entry;
- (f) information as to the proposed capacity of the premises;
- (g) prescribed information about the individual who is to be the premises manager; and
- (h) such other information in relation to the premises and the activities to be carried on as may be prescribed.

6.3 Where alcohol is to be sold both for consumption on and for consumption off any premises, the operating plan for the premises may state different times for:-

- (a) the sale of alcohol for consumption on the premises; and
- (b) the sale of alcohol for consumption off the premises.

6.4 In preparing and presenting the operating plan, applicants should be aware that the Board expects premises to be run in a way compliant with, and promoting, the five licensing objectives:-

- preventing crime and order;
- securing public safety;
- preventing public nuisance;
- protecting and improving public health; and
- protecting children and young persons from harm.

6.5 Although basic guidance may be sought from the Clerk and Licensing Standards Officers, it is for the applicant to make sure that the operating plan is in the correct form and covers all aspects of the operation of the premises. It is strongly recommended that any applicant, objector or representer seeks independent legal advice.

7. BOARD MEETINGS

7.1 The proceedings of the Board shall be conducted in accordance with the provisions of paragraph 12 of Schedule 1 to the Act. Unless there are justifiable reasons for or as provided in regulations made under the Act, the Board will meet in public.

8 HEARINGS

8.1 Where a hearing is to take place, the Board will attempt to make the experience as informal as possible consistent with the carrying out of the Board's quasi-judicial function.

8.2 The normal procedure will be to hear the submission of the objector or representer in relation to an application or person seeking review of the

premises licence. The applicant or agent will then have an opportunity to address the hearing and Board members may ask questions of any of the parties. There will then be an opportunity for final submissions by all parties before the Board makes a decision.

8.3 The Board is entitled to adjourn to consider the application in private. If they do so, the Board will thereafter reconvene in public to resume consideration of, or make a decision on, the application, as appropriate.

8.4 Normally formal evidence will not be called for. It is noted, however, that under Section 133 of the Act, Scottish Ministers may make Regulations providing procedures to be followed at any hearing.

9 NOTIFICATIONS OF APPLICATIONS, OBJECTIONS AND REPRESENTATIONS

The Board will give notice of each premises licence application it receives to those persons referred to in Section 21 of the Act, namely:-

- each person having a notifiable interest in neighbouring land;
- any community council within whose area the premises are situated;
- Renfrewshire Council;
- Chief Constable of Police Scotland;
- NHS Greater Glasgow and Clyde, and
- Scottish Fire and Rescue Service

Additionally, the Board will list all applications received on Renfrewshire Council's website, www.renfrewshire.gov.uk.

10. CONSIDERATION OF PREMISES LICENCE APPLICATIONS

10.1 The grounds for refusal of a premises licence are set out in full at Section 23 of the Act. If the Board consider that none of these grounds apply it must grant the application and if it considers that one or more apply it must refuse the application.

10.2 When considering whether or not any application should be granted, the Board will take into account relevant matters including:-

- the nature of the premises, the style and type of use, the potential number and profile of the customers likely to attend the premises;
- the proposed hours of operation;
- the means of access to the premises including the location and adequacy of customer entrances and exits;
- the location of the premises; which could include such matters:-
 - the level of public transport accessibility for customers either arriving or leaving the premises and the likely means of public transport that will be used by them;
 - the likely level of car parking demand on principal roads and surrounding residential streets in comparison with the existing situation, its effect on local residents and on residential parking and emergency access;

- the provision of appropriate and suitable toilet facilities and ventilation of the premises.
- whether the applicant is a fit and proper person to hold the licence, having regard to the licensing objectives.

10.3 Where it is possible to take steps to mitigate or prevent any potential impact, the Board may still be able to grant a licence subject to conditions; each case will be considered on its own merits and appropriate advice will be sought by the Board.

10.4 When considering any application for premises which have been previously licensed or in any review of an existing licence, the Board will take into account any historical evidence, especially of the impact on local residents and will also look at the measures put into effect by the applicant to mitigate the adverse impact.

10.5 The Board may also, at any time before determining a premises licence application, request from the chief constable a report in relation to antisocial behaviour on, or in the vicinity of, the premises, complaints or other representations within the year prior to the date of the Board's request.

10.6 Where proposed licensed premises are yet to be, or are in the course of being, constructed or converted for such use, an application for a provisional premises licence may be made. A provisional premises licence will not take effect until it is confirmed by the Board. Where confirmation of a provisional

premises licence is sought, the Board may vary the conditions of the licence for the purposes of ensuring consistency with any licensing policy statement since the provisional premises licence was issued. This may be relevant if a supplementary licensing policy statement is issued after the issue of a provisional premises licence.

11 OCCASIONAL LICENCES

11.1 An occasional licence authorises the temporary sale or supply of alcohol which is not authorised by a premises licence.

11.2 It may be applied for by:-

- the holder of a premises licence;
- the holder of a personal licence; or
- a representative of any voluntary organisation;

to cover a period of a maximum of fourteen days.

11.3 The grant of an occasional licence is subject to the mandatory conditions laid out in Schedule 4 to the Act.

11.4 While premises and personal licence holders can make unlimited applications there are restrictions on the number of applications a voluntary organisation can make, in any period of twelve months. Voluntary organisations are required to submit a copy of their organisation's constitution with each application made. Guidance on applications and the number that can be

applied for in any twelve month period can be obtained from the Licensing Standards Officer.

11.4.1 While the Licensing Board is aware that the Act does not refer to the holding of an “event” in the provisions dealing with occasional licences, given their short-term nature and that they are not subject to any requirements for certification, neighbourhood notification or public site notices then where an application is to allow premises to trade on a regular basis prior to a premises licence application having been determined, the application will generally be referred to two Members of the Board for consideration.

11.5 Event organisers are encouraged to provide as much notice of their event as possible to the Board and to the Chief Constable. Information relating to the event will require to be detailed on the application form and the applicant may be asked to provide supporting documentation. The Board will consult with the Chief Constable and the Licensing Standards Officer on all applications. The Board will normally require at least 28 days notice and if applications are lodged later than this date then no assurances can be given that they will be processed in time. Accordingly applicants lodge them at their own risk. In exceptional cases having regard to the circumstances of the application, the Board, if satisfied that there is a reason to process the application more quickly, may reduce the period of notification to a period of not less than 24 hours.

- 11.6 The Board will consider on a case by case basis whether it is necessary to impose conditions to give effect to the licensing objectives.

12 EXTENDED HOURS APPLICATION

- 12.1 Extended hours applications allow for an occasional extension of licensed hours and operate only for a period of up to one month. If the Board receives a number of applications to extend licensed hours, it will expect the applicant to consider whether an application should be made to vary the premises licence by adjustment of the operating plan.
- 12.2 The Board may make a determination under Section 67 of the Act to extend licensed hours to enable premises to remain open longer for certain special occasions. In addition to consulting the Renfrewshire Licensing Forum, the Board will request observations from the Chief Constable and from other relevant parties on the issues of crime prevention, public safety and preventing public nuisance. It will notify its determination to the Chief Constable, to holders of licences and other relevant parties and will take appropriate steps to publicise the determination as widely as possible.
- 12.3 Each year the Licensing Board will issue a Statement of its Policy on trading hours for on sale premises for the festive period as stated at paragraph 15.4. Such extended hours will apply automatically to all those premises which make reference to the Board's Policy on the festive period within Part 4 of the Operating Plan, without the need for an extended hours application.

12.4 The timeous lodging of an application set out at paragraph 11.5 above in respect of occasional licences applies equally in terms of the processing of extended hours applications and all applications should be lodged at least 21 days before the proposed date. Late lodged applications are lodged at applicants' own risk. The Board, if satisfied that there is a reason to process the application more quickly, may reduce the periods of notification to a period of not less than 24 hours.

13 EXCLUDED PREMISES

13.1 In terms of Section 123 of the Act, excluded premises includes:

- premises used as a garage; and
- premises used as a garage which form part of larger premises.

No premises licence or occasional licence can be obtained for excluded premises.

13.2 Premises are used as a garage if used for one or more of the following:-

- the sale by retail of petrol or fuel for diesel engined road vehicles (DERV);
- the sale of motor vehicles; or
- the maintenance of motor vehicles.

13.3 There is an exception to this exclusion but only if persons resident in the locality of the garage are or are likely to become reliant to a significant extent on the garage as the principal source of:

- petrol or DERV; or
- groceries.

If that is the case the garage is not excluded premises and may therefore be the subject of a premises or occasional licence.

13.4 The Board will expect an applicant making an application to provide evidence of local residents' reliance on the service together with an impact assessment in relation to the anticipated impact taking into account the licensing objectives.

13A MEMBERS CLUBS

13.A.1 Members' clubs have been included in the premises licensing system. The Scottish Government acknowledges that it would be reasonable to reflect their special characteristics.

13.A.2 In order to benefit from the exemptions available members' clubs will require to meet the criteria prescribed in the Licensing (Clubs) (Scotland) Regulations 2007.

13.A.3 When members' clubs apply to the licensing board they will be asked to certify whether or not they comply with the criteria referred to at paragraph 13.A.2 in order to benefit from the exemptions. If they do the members' clubs will have to submit to the Board a copy of their written constitution and rules. They will

be subject to inspections by Licensing Standards Officers, who will check clubs for compliance.

13.A.4 Members' clubs will be subject to the same provisions regarding access by children and young persons as other licensed premises. They will require to specify in their operating plans whether or not it is proposed that children and young persons are to be allowed entry to the premises and, if so, to specify the terms, to include the times, the ages of such children and young persons and the parts of the premises to which they would be permitted access. Appropriate conditions relating to access by children and young persons may be attached by the Licensing Board.

13.A.5 Members Clubs are aware that they benefit from exemptions under the Act and as such functions held within the club premises should be for the benefit of the club and its members. Where a club wishes to use its facilities to allow non-members or non-club functions to take place they should consider applying for an occasional licence for that function. Clubs should note that the number of occasional licences that can be obtained for such functions over a calendar year are limited by regulations. Members clubs requiring further information should contact the Licensing Standards Officer.

14 OBJECTIONS

14.1 The following information should in no way be seen as overriding the right of any person to make an objection to an application or to seek a review of a premises licence.

- 14.2 Any person may submit an objection or representation to the Board in relation to a premises licence. The objection must relate to one or more of the licensing objectives or other relevant ground of refusal under the Act.
- 14.3 Although anyone is entitled to object to an application for a premises licence or seek a review of a premises licence, the Board may reject an objection or an application for review where it is considered to be “frivolous” or “vexatious”. “Frivolous” and “vexatious” are the words used in the Act. In determining this, the Board is entitled to recover any expenses incurred by the Board in considering the objection or application for review.
- 14.4 Objections will be considered on their merits and the ordinary meanings of “vexatious” and “frivolous” will be adopted.

15 LICENSING HOURS

- 15.1 While each application is assessed on its own merits, the following section sets out the Licensing Board’s policy on licensing hours and the reasons for adopting that approach. For applications for licensed premises at times outwith the Board’s policy, applicants will require to demonstrate to the Board that the additional requested hours are appropriate in the circumstances to those particular premises.

In forming this policy for licensing hours the Board has been mindful of the licensing objectives:-

- Preventing crime and disorder;
- Securing public safety
- Preventing public nuisance;
- Protecting and improving public health; and
- Protecting children and young persons from harm

15.2 Off-Sale Premises - Reasons for Approach and Policy

Where applications relate to premises licences and to occasional licences, the licensed hours for the sale of alcohol for consumption off the premises (off-sale hours) are in terms of the Act 10am until 10pm every day of the week. The Licensing Board must refuse an application which proposes licensed hours outwith these times for off sales premises. It is open to the Board to further restrict off sales where it considers that the hours proposed would be inconsistent with one or more of the licensing objectives. In particular, in determining applications and licensed hours, the Board will, in considering the merits, have particular regard to the effect (if any) which the proposed off-sale hours would have on the occurrence of anti-social behaviour. Unless so restricted, the Board will generally permit off sales hours from 10am until 10pm.

15.3 On-Sale Premises – Reasons for Approach

The Board recognises that licensing hours are important not only to individual premises but also can have a wider impact on the area in which the premises are situated. Accordingly in determining their policy the Board has had regard

to how the dispersal of customers late at night from licensed premises throughout Renfrewshire can be managed.

In particular, the Board considers that a policy setting staggered closing times for different types of premises taking into account the policing of the late night economy and the availability of late night transport within Renfrewshire promotes the licensing objectives of (i) preventing crime and disorder; (ii) securing public safety and (iii) preventing public nuisance.

In considering licensed hours the Board has also taken into account the presumption against 24 hour drinking set out at Section 64 of the Act and the Statutory Guidance for Licensing Boards which states “in considering applications for licensed hours Boards may wish to consider applications for up to 14 hours as being reasonable but local circumstances and views of Local Licensing Forums should always be considered. Any application for licensed hours for more than 14 hours should require further consideration to the effect of granting extra operating hours”.

The Board has also had regard to the views of Renfrewshire Health and Social Care Partnership and NHS Greater Glasgow and Clyde on licensing hours in relation to the link between availability of alcohol and alcohol related harm. The Board therefore considers that the licensing objective of Protecting and Improving Public Health is relevant to its policy on licensed hours, particularly in relation to the number of hours a day during which alcohol may be sold and thereafter consumed.

Although promotion of the licensing objectives is paramount the Board recognises that licensing hours contribute to the development of local

economies which may be important for investment, employment and tourism within the area.

After consulting widely on the formulation of their updated policy and taking account of all responses received, the Board is of the view that their previous policy on opening hours for on sales premises should remain. This will continue to allow on sales premises the flexibility to commence trading at 11am every day of the week. The Board previously introduced this Policy to reflect social changes within Renfrewshire and considers that it has not detracted from the promotion of the licensing objectives.

On Sale Premises - Policy

Whilst considering every application on its individual merits, the Board therefore considers the following policy to be appropriate:-

Commencement Hours: Monday - Saturday

9.30am: premises, for the purpose only of funeral
purveys/receptions (or in the case of registered clubs
where club activities are taking place).

and otherwise

11.00am: all premises

Sundays

11.00am: all premises

Terminal hours: Sunday – Thursday

12.00 midnight: all licensed premises (including registered clubs), except premises, the primary purpose of which is to offer entertainment in the form of dancing.

2.00am premises, the primary purpose of which is to offer entertainment in the form of dancing.

Friday & Saturday

1.00am all licensed premises (including registered clubs), except premises, the primary purpose of which is to offer entertainment in the form of dancing.

2.00am premises, the primary purpose of which is to offer entertainment in the form of dancing.

3.00am premises, the primary purpose of which is to offer entertainment in the form of dancing and where such premises are members of Paisley Town Centre Radio Link.

15.4 The Board has an existing practice of permitting longer licensed hours over the festive period and that will continue to be the case. The festive period for the purposes of this aspect of the policy will be determined by the Board on an annual basis.

16 OVERPROVISION OF LICENSED PREMISES

16.1 Overprovision of licensed premises in a particular locality impacts on the promotion of the licensing objectives. The Board is under a duty in terms of Section 7 of the Act to produce a statement as to the extent that the Board considers there to be overprovision of licensed premises or licensed premises of a particular description in any locality within the Board's area.

16.2 In determining any "locality", the Statutory Guidance for Licensing Boards indicates that the process is largely a matter for the Board and will no doubt involve the use of its local knowledge. The Guidance also recommends that the information which the Chief Constable is capable of providing is a reasonable starting point. He would be able to:-

- Identify 'hot spot' areas within the Board's area where it can be demonstrated that crime, disorder and nuisance are caused by customers of a concentrated number of licensed premises;
- Suggest other areas in which the number of licensed premises or premises of a particular description is moving closely towards overprovision; and
- Provide the Board with the geographical boundaries of these areas.

16.3 On the basis of the information provided by the Police and having regard to the Board's own local knowledge the Board have continued to determine Paisley Town Centre, as shown on the plan below, as a locality for the purposes of Section 7 of the Act.

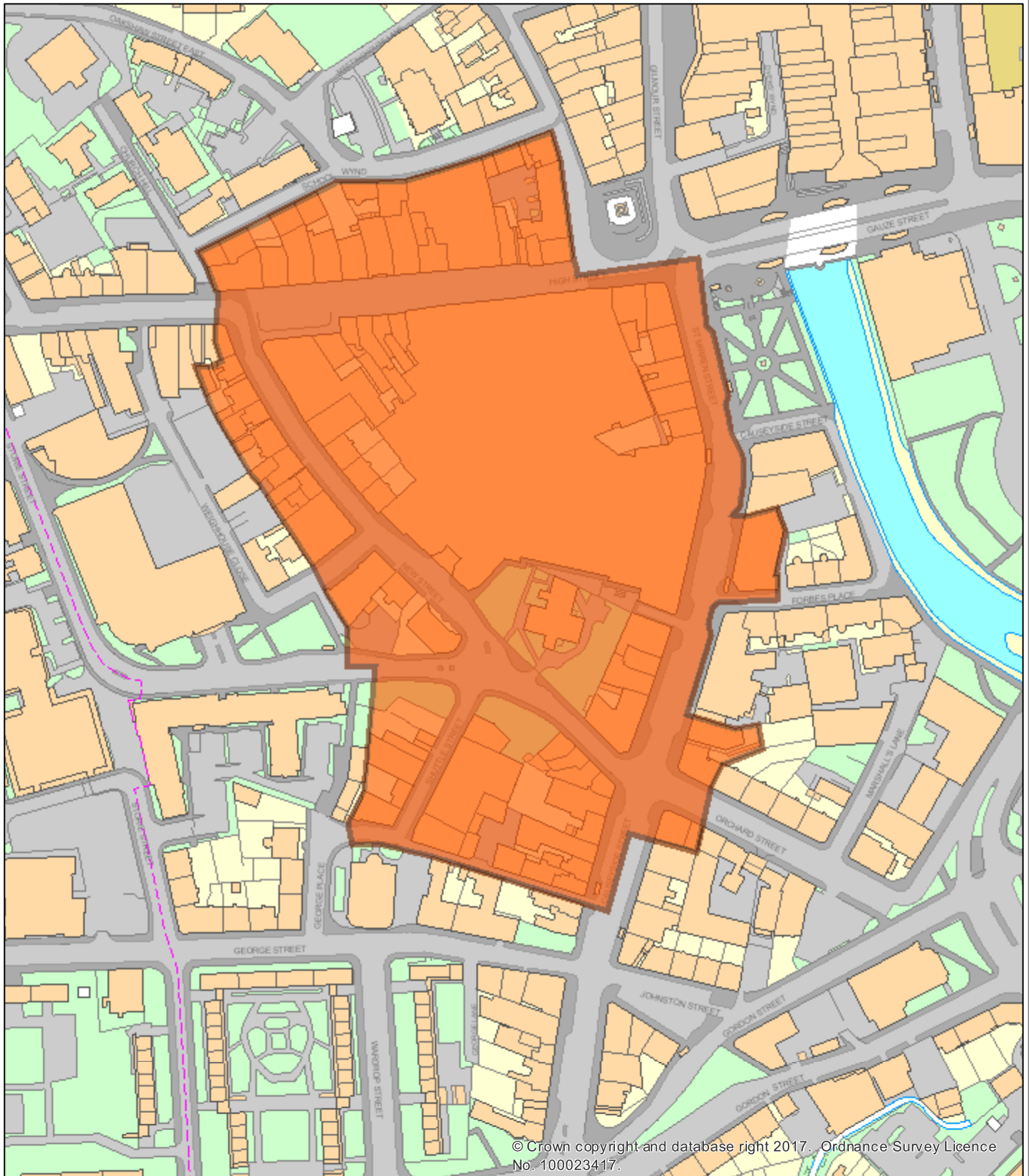

Notes:

- 16.4 In considering whether there is overprovision for the purposes of Section 7(1) of the Act the Board must have regard to the number and capacity of licensed premises in a particular locality as determined by the Board and in this connection the Board have had regard to the number, capacity and description of licensed premises for the above locality.

Following consideration of (i) the responses received to consultation (and, in particular, representations from Police Scotland which were relevant to “Preventing Crime and Disorder”, “Securing Public Safety” and “Preventing Public Nuisance”), (ii) the number and capacities of licensed premises in this locality and (iii) the Board’s local knowledge of the area, the Board determined that this locality remains overprovided in respect of “Liquor or Pub Type Premises”. The Board considers “Liquor or Pub Type Premises” includes Pub Type Premises used exclusively or predominantly for the sale of alcohol and, as such, does not include restaurant, hotel or nightclub premises.

The effect of this policy, in terms of the statutory guidance, is to create, in this locality, a “rebuttable presumption” against the grant of applications for any further licences (or to increase the capacity of existing licences) of the description stated. Those applications would normally be refused on the ground provided by Section 23(5)(e) of the Act, that the Board considers that, if the application were to be granted, there would as a result be overprovision of licensed premises, or licensed premises of that description in the locality.

Each application will still be considered on its own merits and there may be exceptional cases in which an applicant is able to demonstrate that the grant of the application would not undermine the licensing objectives or that those objectives would not be undermined if the applicant's operating plan were to be modified or the grant of the licence were made subject to appropriate conditions.

The Board reached its decision to adopt this policy following lengthy consultation, during which it received submissions from a number of interested parties. The material considered by the Board in adopting this policy is published at

<http://www.renfrewshire.gov.uk/webcontent/home/services/business/licensing/liquor+licences/cs-ae-statementoflicensingpolicy>

17 PERSONAL LICENCES

17.1 The Board will consider applications for personal licences from individuals living in the area of Renfrewshire.

17.2 Any individual may seek a personal licence. The Board will grant a personal licence if it is satisfied that the applicant:-

- is over 18 years of age
- possesses a relevant licensing qualification

- has not had revoked in the previous five years, ending with the day on which the application was received, a personal licence (except where that revocation arose from a failure to complete refresher training)
- has not been convicted of any relevant or foreign offence and the application has not resulted in a notice recommending refusal from the chief constable or other information being provided by the chief constable or a Licensing Standards Officer which they consider relevant.

17.3 Otherwise, the Board will consider whether the application should be refused under the Act. In making a decision the Board will have regard to the seriousness and age of any conviction along with any other circumstances, recommendation or information provided which it considers to be relevant.

17.4 The holder of a personal licence issued by the Board must undertake further training prior to the 5th anniversary of the issue of the licence and each subsequent period of 5 years during which the licence has effect. The licenceholder must produce evidence that the required training has been completed, to the Board no later than 3 months after the expiry of each 5 year period. Failure to undertake the training as required or to notify the Board will result in the licence being revoked.

17.5 To comply with paragraph 17.4 above all licenceholders are required to return their original personal licence to the Board along with a copy of any certificate issued as evidence of completion of the required training. The licence will be updated and returned.

- 17.6 All licenceholders are advised that they have a duty to notify the Board of any change in name or address within one month of that change taking place. Any changes should be notified in writing to the Board and be accompanied by the original licence.

18. LOCAL LICENSING FORUM

- 18.1 The formulation of this policy involved consultation with the Renfrewshire Licensing Forum which will keep under review the operation of the Act in Renfrewshire and will advise and make recommendations to the Board as appropriate. The Board will have regard to any advice given or recommendation made to it. If the Board does not follow the advice or guidance, this will be for good and substantial reasons, which reasons will be given in writing within fourteen days of the decision.
- 18.2 In order to ensure proper communication with the Renfrewshire Licensing Forum, the Board may from time to time provide reports to the Forum to enable it to have an appreciation of, and due regard to, the detail of such matters during their deliberations.

SECTION B - PROMOTION OF THE LICENSING OBJECTIVES

19 INTRODUCTION

- 19.1 The Board will continually promote the licensing objectives and calls on licence holders and other stakeholders to be mindful of these when providing their services. The Board recognises that there are some types of alcohol

misuse issues which are not connected to consumption of alcohol in licensed premises.

19.2 The licensing objectives are:-

- preventing crime and disorder;
- securing public safety;
- preventing public nuisance;
- protecting and improving public health; and
- protecting children and young persons from harm.

19.3 The following paragraphs set out the Board's general policy in respect of the objectives. The Board may when necessary impose a range of conditions which will be appropriate to a particular licence. The purpose of such conditions will be to promote the licensing objectives.

19.4 In each section relating to the objectives, the Board has defined its intended outcome. Each section lists the influencing factors on the achievement of that objective but, because of the wide variety of premises and activities to which this policy applies, the lists provided are not exhaustive. Applicants will know their own premises best and will be expected to address all aspects relevant to the individual style and characteristics of their premises and the licensable activities for which they are seeking authorisation.

19.5 In each sub-section, a list of possible control measures is provided. This is intended to be of assistance to applicants, but again is not intended to be an

exhaustive list. Many control measures achieve more than one objective but have not necessarily been listed under each objective.

20 THE PREVENTION OF CRIME AND DISORDER

20.1 The Board, in carrying out its functions, will have regard to the likely impact of licensed activities and related crime and disorder when considering the location, operation and management of all licence applications, reviews and variations.

20.2 The Board supports a strategy aimed at making Renfrewshire a safe place to live and visit. The Board is committed to improving the quality of life for the people of Renfrewshire by ensuring that licensed premises are managed in such a way as not to contribute to crime and disorder. Applicants are expected to consider how they will promote the prevention of crime and disorder. The applicants should also be able to demonstrate that all those factors which impact on crime and disorder have been considered. These include:-

- underage drinking;
- drunkenness on the premises;
- public drunkenness;
- illegal possession and/or use of drugs;
- violent behaviour;
- anti-social behaviour; and
- litter.

20.3 Applicants are encouraged to discuss crime prevention procedures in their premises with the Council and Police Scotland. Factors may include underage drinking, drunkenness on premises, public drunkenness, drugs, violent behaviour and antisocial behaviour.

20.4 The following examples of control measures are given to assist applicants who may need to take account of them in their operating plan having regard to their particular type of premises and/or licensable activities:-

- having a written crime prevention strategy;
- effective and responsible management of premises;
- training given to staff to include preventing crime and disorder and conflict management;
- training and effective supervision of staff;
- written policy on mandatory proof of age scheme;
- provision of effective CCTV in and around the premises which complies with current legislative requirements, is fully maintained and an employee trained in its operation always available on the premises;
- security policies and regular toilet checks;
- employment, when necessary, of Security Industry Authority licensed door staff;
- active membership of Pubwatch or Radiolink or similar schemes; participation in initiatives such as 'Best Bar None'.
- provision of litter bins and lighting outside premises;
- provision of plastic or toughened drinking vessels;

- justification for size of measures; and
- choice of size of wine glass.

20.5 Licenceholders are called upon to take positive action to discourage drinking and driving which is a serious offence and can have catastrophic effects on families of both victims and offenders. Licenceholders are, therefore, encouraged to play an active part in preventing drink driving by:-

- displaying anti-drink driving materials;
- supplying reasonably priced non-alcoholic drinks; and
- promoting awareness of campaigns such as designated drivers scheme.

21 SECURING PUBLIC SAFETY

21.1 The Board recognises that “licensed premises” will cover a wide range of premises and activities, each with its own safety risks or issues. The premises must be constructed or adapted and operated in such a manner as to safeguard occupants from those risks or issues. The Board is committed to ensuring that the safety of any person visiting or working in or in the vicinity of licensed premises is not compromised.

21.2 Issues may involve:-

- occupancy capacity of the premises;
- age, design and layout including means of escape;
- nature of activities such as music and dancing;
- hours of operation;

- customer profile (e.g. age, disability, sexual orientation, gender, race, ethnicity); and
- use of special effects such as lasers, pyrotechnics and, smoke machines.

21.3 The following examples of control measures are given to assist applicants who may need to take account of them in their operating plan having regard to their particular type of premises and/or licensable activities:-

- suitable and sufficient risk assessments;
- effective and responsible management of premises;
- sufficient number of staff;
- appropriate instruction, training and supervision of staff;
- training need not only relate to licensing, the sale or supply of alcohol and its misuse but wider issues especially those relating to equal opportunity and diversity;
- having an effective glass management policy either involving the removal of all glassware regularly or by providing toughened or plastic drinking vessels.
- having a written policy on how to deal with customers and any other person in the premises who may become incapacitated or vulnerable due to drink or drugs;
- having first aid facilities;
- informing Police Scotland of any special events taking place in the premises or issues relating to public safety;

- having a written accident recording system;
- displaying local transport information to facilitate safe journeys home for customers;
- adoption of best practice guidance;
- provision of effective CCTV which complies with current legislative requirements, is fully maintained and an employee trained in its operation always available on the premises;
- coverage;
- implementation of crowd management systems; and
- proof of regular testing and certification where appropriate of procedures, appliances and safety systems.

21.4 The Board may request sight of Electrical Safety Certificates, Ceiling or Structural Certificates, Fire Safety Certification, Risk Assessments and a Health and Safety Policy. As other Services may have enforcement powers in this connection with these forms of documentation, it is expected that such requests by the Board will be fairly rare and be taken in consultation with those other services.

22 THE PREVENTION OF PUBLIC NUISANCE

22.1 Licensed premises have a significant potential to impact adversely on communities, through public nuisances that arise from their operation. The Board wishes to maintain and protect the amenity of residents and local businesses from the potential consequences of the operation of licensed

premises whilst recognising the valuable cultural, social and business importance that such premises provide.

22.2 Although interpretation is ultimately a matter for the Courts, the Board intends to interpret “public nuisance” widely and understands it to include such issues as noise, light, odour, litter and anti-social behaviour where these impact on those living, working or otherwise engaged in normal activity in an area or locality. Public nuisance may also include waste generated by licensed premises (including where necessary arrangements for dealing with discarded needles) and smoking litter associated with licensed premises.

22.3 “Anti-social behaviour” is defined in the Antisocial Behaviour, etc. (Scotland) Act 2004 as behaviour where a person acts in a manner that causes or is likely to cause alarm or distress or pursues a course of conduct that causes or is likely to cause alarm or distress to at least one person who is not from the same household as the person engaging in the behaviour; conduct includes speech.

22.4 The Board acknowledges that smoking is not a licensing matter but one for other legislation. The Board expects that licenceholders will be aware of their own statutory responsibilities concerning smoking in public places.

22.5 The Board expects that licenceholders will have regard to good practice. It is their responsibility to ensure that patrons do not create a nuisance or disturbance for residents living nearby. This includes noise arising as a result

of patrons smoking outside the premises and any associated littering of the area. Licenceholders are reminded that they are responsible for sweeping up cigarette ends and other smoking related waste left by customers when taking a smoking break immediately outside the premises and then re-entering the premises.

22.6 Every business has a duty to ensure that waste is disposed of securely and to keep their premises clear of all litter generated by staff and customers. The Board expects licenceholders to be aware of their responsibilities and of the possibility of statutory street litter control notices in the case of non-compliance.

22.7 When applicants propose to provide outside seating, tables or other facilities in any outdoor area, whether covered or not, regard should be had to the need to ensure that the use of such areas will not cause disturbance or nuisance to the occupiers of other premises in the vicinity. Licenceholders are responsible for ensuring that all other consents and permissions are obtained including from Planning, Building Standards and any road consent or permit.

22.8 When addressing the issue of preventing public nuisance, the following factors are relevant and should be considered:-

- The location of premises and proximity to residential and other noise sensitive premises such as hospitals, hospices, care homes and places of worship.

- The hours of opening, particularly after 11pm.
- The nature of activities to be provided, including whether those activities are of a temporary or permanent nature and whether they are to be held inside or outside the premises.
- The design and layout of premises and in particular the presence of noise limiting features and a CCTV system, which complies with current legislative requirements, is fully maintained and an employee trained in its operation always available on the premises.
- The occupant capacity of the premises.
- The availability of public transport and taxis.
- The wind down time between the end of the licensable activities and the closure of the premises.
- The last admission time.

22.9 The following examples of control measures are given to assist applicants who may need to take account of them in their operating plan, having regard to their particular type of premises and/or licensable activities:-

- Effective and responsible management of premises.
- Appropriate instruction, training and supervision of those employed or engaged to prevent incidents of public nuisance.
- Control of operating hours for all or parts of the premises – for instance, garden areas, bottle disposal and deliveries.
- Adoption of best practice guidance.

- Installation of soundproofing, air conditioning, acoustic lobbies and sound limitation devices which should also be used for external equipment brought onto the premises.
- Management of people, including staff and vehicular traffic and resulting queues, arriving and leaving the premises.
- Liaison with public transport providers.
- Siting of external lighting, including security lighting and installation of an effective CCTV system which complies with current legislative requirements is fully maintained and an employee trained in its operation always available on the premises.
- Effective ventilation systems to prevent nuisance from odour.

23 PROTECTING AND IMPROVING PUBLIC HEALTH

23.1 Licenceholders can help promote this objective in many ways. They can use materials such as posters, beer mats which promote moderate consumption of alcohol along with awareness of units of alcohol and the recommended current guidelines for consumption of alcohol by men and women. A wine list, for example, might state how many units of alcohol per glass or bottle together with a reminder of the guidelines. The Board is concerned about the link between the consumption of alcohol and public health. The Board wishes to see premises thriving in Renfrewshire but this cannot be at the expense of patrons' health and wellbeing. The Board will have regard to the views of, and take advice from the relevant bodies responsible for and interested in the protection and promotion of public health in Renfrewshire.

23.2 Licence applicants, door stewards where employed and premises managers as well as other staff employed in the premises must remain vigilant at all times to the risks of excessive consumption. There should be an established practice within the premises to ensure that a standard approach is taken where a patron's demeanour demonstrates an excessive consumption of alcohol. There should also be a clear understanding of the offences committed in connection with the service of alcohol to children or young persons or persons who appear drunk and allowing drunkenness on the premises.

23.3 Reference is also made to paragraph 22.4 of this statement relating to smoking.

23.4 The following examples of control measures are given to assist applicants who may need to take account of them in their operating plan having regard to their particular type of premises and/or licensable activities:-

- displaying anti-drunkenness materials along with information on units of alcohol in the context of current recommended guidelines;
- having a workplace alcohol policy in order to raise awareness, minimise harm and ensure that staff are able to access help (without fear of a job loss) when a problem arises; and
- ensuring customers are aware of choice in relation to alcohol measures particularly wine eg small, medium or large glasses should be available.

24 PROTECTING CHILDREN AND YOUNG PERSONS FROM HARM

24.1 The Act defines children as persons under the age of sixteen and young persons as those aged 16 or 17. The Board encourages applications that make venues family friendly and safe for children and young persons. The Board, however, will have particular regard to this objective when:-

- there have been convictions of staff or licenceholders for serving alcohol to underage persons or where premises are in an area where there is a history or other evidence of underage drinking;
- there is a serious element of gambling within the premises;
- entertainment of an adult nature is provided;
- the operating plan shows that the supply of alcohol for consumption on the premises is the exclusive or primary purpose of the service provided (referred to as vertical drinking establishments);
- licenceholders or staff have criminal convictions for offences against children or have otherwise been found unsuitable to work with children.

24.2 The Board wishes to see family friendly premises thriving in Renfrewshire. Where applicants wish to operate such premises, the Board expects them to appreciate that this places additional responsibilities upon them at the same time recognising that parents and other adults accompanying children and/or young persons also have responsibilities.

24.3 The following examples of control measures are given to assist applicants who may need to take account of them in their operating plan having regard to their particular type of premises and/or licensable activities:-

- effective and responsible management of premises;
- appropriate instruction, training and supervision of staff;
- adoption of best practice, including a written policy on prevention of sales of alcohol to children and young persons;
- limitation on the hours when children and/ or young persons may be present, in all or parts of the premises;
- limitations or exclusions by age;
- written policy on mandatory proof of age scheme;
- measures to ensure children and/ or young persons do not unlawfully purchase, acquire or consume alcohol;
- measures to ensure children and/ or young persons are not exposed to incidences of strong and offensive language, violence or disorder; and
- use of fixed fire guards on open fires and prohibition of mobile heaters when young children are in the premises; and
- availability of high chairs and suitable drinking vessels for young children.
- ensuring staff involved with the delivery of alcohol along with takeaway food have appropriate training.

24.4 When preparing the operating plan or submitting an application or an occasional licence, applicants must set out the terms on which children and

young persons are to be allowed entry including the ages of children and young persons to be allowed entry, times and parts of the premises to which children and young persons will have access. The Board will have regard to these terms and if the Board consider it to be necessary will arrange a visit to the applicant premises to inform their determination of the application.

25 RELATIONSHIP WITH OTHER STRATEGIES

- 25.1 The Board will endeavour to secure proper integration with local crime prevention, community safety, health, planning, transport, tourism and equality and cultural strategies.
- 25.2 There are a number of wider issues which require to be given due consideration when dealing with applications. The Board will receive, when appropriate, reports on the needs of tourism in relation to Renfrewshire, from the Council's Director of Development and Housing Services and the Town Centre Action Plan to make sure that these are reflected in the Board's consideration.
- 25.3 The Board recognises that licensing applications are not, and should not be seen as, a re-run of the planning application process and that there is a clear separation of the planning and licensing regimes. There will, however, continue to be proper liaison and communication between these two regimes.

- 25.4 In addition, the Board will not attach conditions to a premises licence unless these are considered necessary for the promotion of the licensing objectives. Conditions will generally be considered unnecessary where these would relate to matters already also covered by other legislation.

26 AVOIDING DUPLICATION

- 26.1 The Board will, so far as possible, avoid duplication with other regulatory regimes such as health and safety at work, fire safety, building standards and planning. However, the Board recognises that there will be areas where responsibilities overlap between the Board and other public authorities or bodies, e.g. the Board's responsibilities under Equalities legislation.

27 CONDITIONS

- 27.1 The Act, in Schedule 6, provides mandatory conditions for premises licences. The Board also has power to impose licence conditions. These conditions will not be inconsistent with or seek to strengthen or restrict mandatory conditions and will only be imposed when considered necessary for the promotion of the licensing objectives.

- 27.2 In line with the above, the Board have agreed various local conditions to be applied to particular premise type/activities. These are attached at Appendices I and II hereof.

28 THE HUMAN RIGHTS ACT 1998

28.1 The Human Rights Act 1998 incorporates the European Convention on Human Rights and makes it unlawful for bodies such as the Board to act in a way which is incompatible with a Convention Right. The Board will have particular regard to the following relevant provisions of the European Convention on Human Rights in respect of its licensing responsibilities:-

- Article 6: that in the determination of civil rights and obligations, everyone is entitled to a fair and public hearing within a reasonable time by an independent and impartial tribunal established by law;
- Article 8: that everyone has the right to respect for their home and private life; and
- Article 1 of the First Protocol: that every person is entitled to the peaceful enjoyment of their possessions including, for example, the possession of a premises licence.

29 EQUALITY

29.1 The Board values and celebrates the diversity that exists within Renfrewshire and wants to ensure that everyone can fully participate in the social, cultural, political and economic life of Renfrewshire.

29.2 The Board opposes all forms of unlawful discrimination including discrimination on the grounds of race, sex, gender reassignment, sexual orientation, age, religion/ belief, pregnancy/ maternity and disability and recognises that discrimination creates barriers to achieving equality for all people.

- 29.3 The Equality Act 2010 provides Scottish Ministers with power to impose “specific duties” through regulations on Scottish Public Authorities. The Equality Act 2010 (Specific Duties) (Scotland) Regulations 2012 came into force on 27 May 2012 and can be accessed online at:
<http://www.legislation.gov.uk/sdsi/2012/9780111016718/contents>.
- 29.4 The “specific duties” set by the Scottish Ministers support and enable better performance of the “general duty” which requires public authorities to pay due regard to the need to eliminate unlawful discrimination, advance equality of opportunity and foster good relations as set out in Section 149(1) of the Equality Act 2010.
- 29.5 Renfrewshire Licensing Board as a public authority is required to publish progress made in mainstreaming the equality duty and a set of equality outcomes in order to meet the requirements of the equality duty. Equality outcomes are defined by the Equality & Human Rights Commission as results intended to achieve specific and identifiable improvements in people’s life chances.
- 29.6 Reference is made to the Progress Reports on Mainstreaming Equalities and Equality Outcomes of the Board and Renfrewshire Council which are set out in full at
<http://www.renfrewshire.gov.uk/webcontent/home/Services/Community+and+living/Equality+and+diversity/>.

30 ENFORCEMENT

- 30.1 The Board will follow best practice in enforcement including adoption of the best Regulation Principles and the Hampton Standards, namely, that its actions will be: proportional, accountable, consistent, transparent and targeted.
- 30.2 Renfrewshire Council have agreed to appoint two Licensing Standards Officers (LSOs) (i) to investigate allegations of unlicensed activities, (ii) to ensure that licence conditions are complied with and (iii) to provide information, guidance and a mediation service. It is a mandatory condition of the Act that the LSOs are fully trained thus enabling them to carry out their functions efficiently. The LSOs will be members of the Renfrewshire Licensing Forum.
- 30.3 Initially, it is anticipated that resources will be targeted towards high-risk premises and activities that require greater attention whilst a lighter touch will be provided in respect of low-risk premises which are well operated.
- 30.4 The Board will liaise closely with its partners to assist licenceholders to comply with the law and the five licensing objectives it seeks to promote. Proportionate but firm action will be taken against those who commit offences. In particular the Board anticipates co-operation with the Police and to share information where appropriate in order to enhance the promotion of the five licensing objectives.

30.5 When a matter is submitted to the Board by the Licensing Standards Officer, it is expected, except in the most serious cases, that attempts will already have been made through advice, mediation and negotiation to address the matter. It is, therefore, envisaged that very few such cases will need to be submitted to the Board.

It should be appreciated, however, that, in appropriate cases, the Board will not hesitate to use its powers to suspend or revoke a licence, notwithstanding that this may have a detrimental impact on the business.

31 TRANSPORT

31.1 In time there will be a statement of arrangements agreed between Police Scotland and Licensing Standards Officers for reporting concerns to Renfrewshire Council's Community Resources (Roads).

FUNERAL CONDITION

Funeral purveys taking place from 9.30am where alcohol has to be sold require a formal intimation to the Board 24 hours before the function.

APPENDIX II

Local Conditions for Nightclub Type Premises

1. The premises licence holder at all times when the premises are open to the public during the permitted hours shall operate a mechanical or electronic counting system which is capable of accurately recording the number of persons entering and leaving the premises.
2. In relation to the said counting system, the premises licence holder or person or persons appointed by the premises licence holder for that purpose shall at any time upon a request being made by a Police Constable, a Licensing Standards Officer or any member or person authorised in writing by the Licensing Board immediately provide accurate information on the number of persons within the premises.
3. During the licensed hours when the premises are open to the public, the premises licence holder shall have present on the premises stewarding personnel licensed by the Security Industry Authority to provide for the maintenance of public order and the proper management control, safety and the general well being of patrons on the premises.
4. During hours when the premises are open to the public, the premises licence holder shall ensure that empty glasses and bottles from the premises are reasonably cleared from areas to which the public have access. No glasses or bottles shall be permitted in cloakrooms, toilets or on dance floors located in the premises. Sufficient shelves, ledges, tables and counters shall be provided in the premises to accommodate glasses and bottles for collection. It is recommended that any receptacles used in the premises are made of plastic.
5. A person trained to the satisfaction of the Licensing Board in administering first aid must be present on the premises from the initial time of opening the premises to the public.
6. The premises licence holder shall prominently display at the entrance to the premises a noticeboard with a warning in the following terms:-

WARNING

DRUGS AND OFFENSIVE WEAPONS

Under no circumstances will the use of illegal drugs or the carrying of offensive weapons be permitted on these premises.

As part of our commitment to our customers and to achieve a safe and drug free environment, all persons entering these premises are liable to be asked as a condition of entry to submit to a search.

If you are found in possession of drugs or offensive weapons, these will be taken from you and the Police will be informed.

7. Unless there are good reasons for not implementing a search policy in relation to all patrons which reasons shall have been intimated to the Licensing Board in advance of any change in practice, the premises licence holder shall implement a system of searching of all patrons at the point of entry using appropriate search techniques.

APPENDIX 7

Issues Paper for Formal Consultation

Renfrewshire Licensing Board

Formal Consultation on Statement of Licensing Policy

Issues Paper for Formal Consultation

April 2018

Renfrewshire Licensing Board requires to carry out a detailed consultation exercise in relation to review of its Statement of Licensing Policy. The Statement of Licensing Policy will set out the policy on which the Licensing Board will base their decisions on how they regulate the sale of alcohol in Renfrewshire. The policy will have to be published by early November 2018 and will apply until 2022, when a further, update policy is due to be published.

The formal consultation is now open and responses are required by 3rd August 2018.

Prior to the current consultation, the Licensing Board undertook an initial, informal consultation exercise between December 2017 and February 2018 to obtain a range of views as to what should be included in their new licensing policy. Following that initial, informal consultation, a draft Statement of Licensing Policy has been prepared for the purposes of consultation. A link to this draft is available at <http://www.renfrewshire.gov.uk/Current-Licensing-Policy-Statement>

In addition, the Board have approved this consultation document to assist consultees in responding. The Board would welcome comments from those who wish to respond in relation to the issues set out below. However, consultees may wish to comment on other matters contained in, or which they believe should be covered by, the policy statement, in addition to the matters below.

The Board would welcome views on the following matters-

Overprovision Assessment in relation to Licensed Premises

In response to the initial, informal consultation, responses were received from a number of parties as to whether overprovision of licensed premises exists in any locality in Renfrewshire. The Board in its existing policy declares an area in Paisley Town Centre overprovided, in respect of pub type premises used predominantly or exclusively for the sale of alcohol (this does not include restaurant, hotel or nightclub premises).

Following consideration of responses to the initial, informal consultation, the Board decided to select the localities listed below for the purposes of this formal consultation. The Board therefore is seeking views as to whether these areas are overprovided in terms of licensed premises and, if so, whether they are overprovided in terms of all licensed premises or premises of a particular type, eg off-sales only premises (where alcohol is sold for consumption off the premises), supermarkets, pubs, nightclubs, etc. If you are responding as a local resident, or on behalf of particular local residents, the Board would welcome your views in relation to overprovision, of all licensed premises or type of licensed premises, within any area listed below in which you live.

Consultees should note that, when the Board decides whether overprovision exists in any locality, it must have regard to the number and capacity of licensed premises there and now may also consider other matters, such as the licensed hours of those premises.

Plans showing each of the localities agreed for this consultation with information on numbers of premises, capacities and licensed hours may be viewed at <http://www.renfrewshire.gov.uk/Current-Licensing-Policy-Statement>

The Board would also welcome views from any consultees on whether any exceptions should be provided within the terms of its policy, should it find overprovision, to allow potential applicants for a licence to consider what information would assist the Board in deciding whether to make an exception to any overprovision policy. Consultees should note that the effect of an overprovision policy is to create a rebuttable presumption against the grant of a licence in a locality. It would remain open to an applicant for a licence, in an area considered overprovided, to seek to persuade the Licensing Board that their application should still be granted, as an exception to the policy.

The full responses to the initial, informal consultation may be viewed at <http://www.renfrewshire.gov.uk/Current-Licensing-Policy-Statement>

[List of localities will be inserted once agreed by the Licensing Board]

Licensing Objectives

It has been proposed by Police Scotland that the Board consider attaching a condition of licence to new premises licences, whether for on-sales or off-sales premises, requiring installation of CCTV. They suggest that the condition would require a member of staff fully trained on the operation of the CCTV system to be present on the premises during their licensed hours. The Board will require to

consider whether it should attach such a condition to all new licences. It should be noted that the condition would not normally apply to existing premises already licensed. The Board would appreciate views from consultees on this proposal from Police Scotland and on whether the existing 'control measures' set out in the current Statement of Licensing Policy should be amended to promote the licensing objectives, ie- preventing crime and disorder, securing public safety, preventing public nuisance, protecting and improving public health and protecting children and young persons from harm.

Police Scotland also propose that the Board consider suggesting further control measures within licensed premises, including the wearing of high visibility clothing by door stewards and the effective dispersal by door stewards of patrons. The control measures suggested could read as follows-

- "Door supervisors to be easily identifiable by wearing high-visibility clothing"
- "Door supervisors to be instructed to encourage persons leaving the premises to do so in an orderly fashion without causing disturbance"

The Board would welcome responses from consultees in relation to the above comments from Police Scotland.

Children's Access

Police Scotland, Alcohol Focus Scotland and Renfrewshire Health and Social Care Partnership have suggested that a change be made to the terms of the Statement of Licensing Policy specifying the hours during which children should be allowed access to licensed premises. This could cover occasional licences, as well as those premises licences allowing the sale of alcohol for consumption on the premises.

Views from consultees are sought in relation to whether hours for children (0-15 years) or young persons (16-17 years) should be specified. Until now, applications have been made to the Board and considered on their own merits. Should the Board agree to introduce a policy detailing access by children and/or young persons, that policy would normally apply only to new premises seeking a licence, or events for which an occasional licence is sought.

Where consultees wish to respond in relation to this issue, the Board would welcome views as to whether any policy on access hours ought to differentiate between children and young persons, or the age of the children or young persons.

In this regard, Renfrewshire Health and Social Care Partnership have suggest that the Board may wish to consider whether access by children of all ages (0-15) should cease at 11pm and whether young persons should require to leave at 1pm, which may be before the end of functions which they are attending. The Board may wish

also to consider whether children (and young persons) should be allowed “general access” to all premises, which may include those considered “vertical drinking establishments”, used predominantly or exclusively for the sale of alcohol.

The Board would also welcome views on whether any such change to children and young person’s access in terms of the policy should cover their access to sporting events. It would be open to the Board to specify hours of access by children and young persons in relation to such events, and other occasions covered by occasional licences.

Licensed Hours

The following issues have been raised in response to the initial, informal consultation, upon which the views of consultees are sought:-

- Should the commencement of off sales hours on a Sunday be restricted to 11am in relation to future licensing applications? (currently, premises can enjoy the statutory commencement hour of 10am).
- Should a policy be introduced restricting the licensed hours for new off-sales licensing applications until an earlier hour than 10pm (if so, please specify what suitable policy hours would be). In the event of such a change of policy, should the policy provide that an applicant is able to seek hours until 10pm if he can persuade the Board this is not inconsistent with the licensing objectives, having regard to factors such as whether there is CCTV on the premises and other control measures?

Licence Conditions

Police Scotland have suggested a local licence condition be introduced in relation to CCTV for new premises licence applications. The Board would be interested, in view of the initial response from Alcohol Focus Scotland, as to what other licensing conditions should be considered. Any conditions require to be relevant to the licensing objectives (ie- preventing crime and disorder, securing public safety, preventing public nuisance, protecting and improving public health and protecting children and young persons from harm). The Board would welcome, as with any suggestions, the views of consultees as to why these conditions should be applied for these licensing objectives.

Enforcement

In response to the initial, informal consultation, it has been suggested that the policy statement be extended to explain the role of Licensing Standards Officers (LSOs). The existing policy statement contains a section on Enforcement, at Section C,

Paragraph 30. Given the initial responses from consultees, the Board would welcome views on how this section might be expanded. The Board is aware that members of the public, particularly those seeking to lodge an objection to an application for a licence or those who have concerns in relation to a particular licensed premises, as well as applicants for licences, are likely to contact the Licensing Standards Officers in the first instance. Given this, the Board considers that it would be of assistance to members of the public to provide more information on the role and remit of these officers within the terms of the Statement of Licensing Policy.

To assist consultees, a draft additional section is set out below, which, if agreed by the Board, could be inserted into the policy statement between existing Paragraphs 30.2 and 30.3, in the terms suggested below. The views of consultees would be welcomed on this proposal:-

“30.3 The Act provides that Licensing Standards Officers’ general functions include providing information and guidance; supervising compliance by licence holders with licensing legislation and their licence conditions and providing mediation. Premises covered by a premises licence are visited by Licensing Standards Officers for their compliance with licensing legislation and licence conditions. Where a premises licence has recently been issued, or where a variation (other than a minor variation) has been granted, Licensing Standards Officers will visit those premises as a priority to ensure compliance with the above requirements.

30.4 The Board recognises that, for members of the public who do not deal with the complexities of the licensing legislation on a daily basis, lodging objections or representations to a licence application (or an application for a review hearing) is likely to be a daunting experience. The Board also recognises that, for those people, the Licensing Standards Officers may be the first contact they have with the licensing authority. The role of Licensing Standards Officers is not to make applications, or objections, on behalf of members of the public, but they are available to offer appropriate support to all parties seeking to be involved in the Board’s licensing processes. They will also be able to provide information as to application procedures and may be able to signpost members of the public to helpful resources, such as the Toolkit Resource published by Alcohol Focus Scotland.

30.5 The Licensing Standards Officers may be contacted by email at enforcement.licensing.cs@renfrewshire.gov.uk and by telephone at 0141-618-7084. Where issues are raised with the Licensing Standards Officers which do not relate wholly to licensing matters, the Licensing Standards Officers will be able to provide contact details for other Council Services who may be suitably placed to assist.”

Alcohol Deliveries

The Board would welcome views from consultees as to any particular local licence conditions might be attached to new premises licences seeking to provide an alcohol delivery service. Previous applications have resulted in conditions being attached on the recommendation of Police Scotland. The Board would welcome the views of consultees on the suitability of the suggested conditions below and any other conditions which consultees may consider should be attached to such premises licences:-

- “1. A robust age verification policy requires to be in place for deliveries that include alcohol and is strictly adhered to by all delivery staff, incorporating a Challenge 25 approach. Documentation presented as verification of age requires to be of a type prescribed in the Licensing (Scotland) Act 2005 or Regulations under that Act as suitable for that purpose.*
- 2. Deliveries of alcohol must accompany a delivery of food.*
- 3. An order register to be kept on the premises containing details of the items ordered/ despatched, details of when the order was placed and when the alcohol was despatched.*
- 4. A delivery/refusal register requires to be maintained by the delivery driver containing details of person accepting delivery or, if delivery was refused, the reason for any refusals.”*

Extended Use of Occasional Licences

In their response to the initial, informal consultation, Alcohol Focus Scotland expressed concern that occasional licences may currently be used to circumvent the need to have a premises licence. The revised draft Statement of Licensing Policy agreed by the Board for the purposes of formal consultation proposes that applications for occasional licences, where it is appropriate for a premises licence to be obtained, are referred to two Members of the Licensing Board for consideration.

An alternative approach to this is followed in another Licensing Board area, where such applications may not be considered under delegated authority where premises have been repeatedly operating on the basis of occasional licences. This alternative approach is set out below:-

“Repeated applications for Occasional licence for the same unlicensed premises, and which are:-

- Not for detailed specific events; and/or*
- For activities that have been occurring (either in identical or largely similar terms) on the premises regularly over a period of at least 3 months;*

will not generally be considered to be suitable for the grant of an Occasional Licence and will not be granted by the Board under delegated authority but will require a hearing before the Board. The Board expects such premises to be operating under a Premises Licence.

Section 59(6) of the Act specifies the grounds for refusal of an application for an Occasional Licence. These grounds include “that the Licensing Board considers the granting of the application would be inconsistent with one or more of the licensing objectives”. These licensing objectives include:-

- *Securing public safety.*
- *Protecting and improving public health.*

The degree of scrutiny afforded by an application for a Premises Licence is not present where premises operate under a series of consecutive Occasional Licences. Accordingly, in the interests of better securing public safety and/or for better protecting and improving public health, the Board considers that it is not generally appropriate for a premises to operate on a series of consecutive Occasional Licences rather than apply for a Premises Licence and, in these circumstances, the Board will require an applicant to explain why an application for a Premises Licence is not being made.”

The views of consultees would be welcomed in relation to how the Board should approach these applications in future.

The Licensing Board would welcome any comments from consultees prior to 3rd August 2018.

Kenneth A. Graham
Clerk to the Licensing Board
May 2018

List of Consultees for Formal Consultation

1. Alcohol Focus Scotland
2. All Community Councils
3. All Local Area Committees
4. All Renfrewshire Council Directors
5. All Renfrewshire Councillors
6. All Renfrewshire premises licence holders
7. Community Planning Partnership
8. DEAR Group (Diversity and Equality Alliance Renfrewshire)
9. Disability Resource Centre
10. Dr Mohammed Ishaq, University of the West of Scotland
11. Engage Renfrewshire
12. LGBT+ Renfrewshire
13. Licensing Practitioners
14. Margaret Dymond
15. Members of the Scottish Youth Parliament (per Fiona Taylor)
16. NHS Greater Glasgow and Clyde
17. PACHEDU
18. Paisley First
19. Police Scotland
20. Renfrewshire Access Panel
21. Renfrewshire Alcohol and Drug Partnership
22. Renfrewshire Community Safety Hub
23. Renfrewshire Council Chief Executive
24. Renfrewshire Council Head of Planning and Housing Services
25. Renfrewshire Council Head of Policy and Commissioning
26. Renfrewshire Council Youth Services (per Wendy Grubb)
27. Renfrewshire Effort to Empower Minorities (REEM)
28. Renfrewshire Health and Social Care Partnership
29. Renfrewshire Interfaith Group
30. Renfrewshire Licensing Forum
31. Renfrewshire Licensing Standards Officers
32. Renfrewshire Polish Association
33. Renfrewshire Rising
34. Renfrewshire Youth Voice (per Fiona Taylor)
35. Reaching Older Adults in Renfrewshire
36. Scottish Beer and Pub Association
37. Scottish Fire and Rescue Service
38. Scottish Licensed Trade Association
39. Soroptomist Paisley
40. TransForm Renfrewshire
41. West of Scotland Regional Equality Council (WSREC)
42. Women's Aid
43. YouFirst Advocacy

APPENDIX 9

**List of all licensed premises and capacities in the whole of the
Renfrewshire area**

LIST OF ALL PREMISES WITH CAPACITIES							APPENDIX 9
PREMISES NO:	NAME	ADDRESS	ADDRESS	ADDRESS	POSTCODE	ON SALE CAPACITY	OFF SALE CAPACITY
PREM/001	Greenfarm Market	32 Greenfarm Road	Linwood		PA3 3HQ		13.36
PREM/002	The Shopping Basket	73 Clippens Road	Linwood	Paisley	PA3 3PY		21.25
PREM/003	Spar Renfrew	198 Paisley Road	Renfrew		PA4 8DS		43.608
PREM/005	Costcutter	9 Dunvegan Quadrant	Renfrew		PA4 9BS		14.32
PREM/006	Castle Superstore	76 Sycamore Avenue	Johnstone	Renfrewshire	PA5 0BL		18.885
PREM/007	The Local	32 Canal Street	Renfrew		PA4 8QD		30.07
PREM/008	Keystore	4 New Inchinnan Road	Paisley		PA3 2PP		17.16
PREM/009	Brediland Food Market	198 Brediland Road	Paisley		PA2 0SA		19.15
PREM/010	Keystore	5 Canal Street	Paisley		PA2 2HD		18.96
PREM/011	Woodrows	Station Road	Bishopton		PA7 5AU		7.18
PREM/017	Nisa Day Today	41-45 Hazel Avenue	Johnstone		PA5 0BP		24.24
PREM/018	Ralston General Store	406-408 Glasgow Road	Paisley		PA1 3BE		8.57
PREM/019	Shop	2 Tandlehill Road	Kilbarchan		PA10 2DQ		18.38
PREM/020	Shop	1 Stoddard Square	ELDERSLIE		PA5 9AS		14.51
PREM/021	Paisley Mill Service Station	125 Ferguslie Road	PAISLEY		PA1 2UZ		12.68
PREM/023	Shop	174/176 Braehead Road	Paisley		PA2 8QD		16.95
PREM/025	Lidl UK GmbH (Store 1270)	10 High Street	JOHNSTONE		PA5 8JX		43.29
PREM/026	St Mirren Foodstore	67 Love Street	Paisley		PA3 2EG		13.31
PREM/027	Corseford Key Store	12A Ness Avenue	Corseford	Johnstone	PA5 0PG		8.291
PREM/028	Co-operative Group Limited	20 High Barholm	KILBARCHAN		PA10 2EQ		20.06
PREM/029	Corkys	19C Broomlands Street	Paisley		PA1 2LT		77.61
PREM/030	Keystore	10 Well Street	Paisley		PA1 2SP		16.47
PREM/031	R & S Newsagents	6B Mains Drive	Parkmains	Erskine	PA8 7JQ		5.7575
PREM/033	Morrisons	30 Napier Street	Johnstone		PA5 8SF		259.1
PREM/034	Gallowhill Licence Grocer	54 Gallowhill Road	Paisley		PA3 4TE		9.72
PREM/035	Keystore	245 Lochfield Road	Dykebar	Paisley	PA2 7JD		13.62
PREM/036	Local	20 Bridge Street	Linwood		PA3 3DR		15.145
PREM/037	Fineway Londis	19 Broomlands Street	PAISLEY		PA1 2LT		26.7
PREM/041	Paper Rack	11 New Street	PAISLEY		PA1 1XU		13.92
PREM/042	Sandyflats Foodstore	1A Bute Drive	Johnstone		PA5 8PN		11.08

PREM/043	Shop	95 Causeyside Street	PAISLEY		PA1 1TU		14.67
PREM/045	Tesco	East Lane	Paisley		PA1 1QA		133.516
PREM/046	Johnstone Licensed Grocers Off Sal	14 Quarry Street	Johnstone		PA5 8DZ		15.84
PREM/047	Cans Off Sales	3 George Street	Paisley		PA1 2JB		17.44
PREM/048	Jet Garage	Inchinnan Road	Renfrew		PA4 9AE		12.63
PREM/049	The Co-operative Food	Main Street	Bridge of Weir		PA11 3NR		29.08
PREM/050	Morrisons	Bridgewater Shopping Centre	Ersline		PA8 7AA		221.43
PREM/052	Keystore	57 High Street	Lochwinnoch		PA12 4AB		13.69
PREM/054	Keystore	63 Ivanhoe Road	Paisley		PA2 0JZ		26.67
PREM/055	Seedhill Food Store	78 Seedhill Road	Paisley		PA1 1QT		21.56
PREM/057	McCullochs Dairy	8 Lochaline Avenue	PAISLEY		PA2 9ET		12.34
PREM/058	Keystore	22 Glenburn Road	Paisley		PA2 8JG		22.21
PREM/059	Park Licensed Grocer	30 Ferguslie Park Avenue	Paisley		PA3 1JW		9.53
PREM/060	Keystore	4 - 6 Old Sneddon Street	PAISLEY		PA3 2AI		23.35
PREM/062	Shop	48 Graham Street	Johnstone		PA5 8QY		40.05
PREM/063	Licensed Grocers	124 Blackstoun Road	PAISLEY		PA3 1UB		29.65
PREM/064	Iceland Foods Limited	68/74 Glasgow Road	Paisley		PA1 3PE		11
PREM/066	Iceland Foods Limited	1 Houston Square/6 Church Str	Johnstone		PA5 8QG		7
PREM/067	Booker Limited	44 Lacy Street	Paisley	Renfrewshire	PA1 1QR		222.88
PREM/068	Fulbar Stores	24 Spey Avenue	Foxbar	PAISLEY	PA2 0EG		15.8
PREM/069	Pro Life Fitness Centre	100 New Sneddon Street	Paisley		PA3 2BD	235	
PREM/070	Diageo Scotland Limited	500 Renfrew Road	Glasgow		G51 4SA		60
PREM/071	New Globe Bingo & Social Club	7/9 High Street	Johnstone		PA5 8JZ	697	
PREM/072	The Cave	38 New Street	Paisley		PA1 1YG	158	
PREM/073	Balnagowan Arms	65 Neilston Road	Paisley		PA2 6NA	140	
PREM/074	Kirks Newsagent	4 Dunvegan Quadrants	Kirklandneuk	RENFREW	PA4 9BS		5.1
PREM/075	Jimmy's Store	73 George Street	PAISLEY		PA1 2JY		12.62
PREM/076	Aldi	4 Fulbar Road	PAISLEY		PA2 9AP		35.73
PREM/078	Padwagga's Mini Market	48B Glasgow Road	PAISLEY		PA1 3PW		12.72
PREM/079	The Thorn Inn	28 Thornhill	Johnstone		PA5 8JG	238	
PREM/080	Bottles Off Sales	85 Neilston Road	Paisley		PA2 6ES		31.25
PREM/081	Licensed Grocer & Newsagent	3 Clarence Street	Paisley		PA1 1PR		15.7
PREM/082	Liaquat Licensed Grocers Limited	T/a Sunshine Grocers	24 Green Road	Paisley	PA2 9AB		9.67
PREM/083	Tesco Store	Newmains Road	Renfrew		PA4 0NQ		221.37
PREM/084	The Corner Shop	5 Wright Street	Renfrew		PA4 8BJ		10.48
PREM/086	Khan Off Licence	4 Quarry Street	Johnstone		PA5 8DZ		11.46

PREM/087	The Ten O'Clock Shop	34 Wellmeadow Street	Paisley		PA1 2EG		21.1
PREM/088	Aldi	41 High Street	Renfrew		PA4 8QP		33.75
PREM/089	Bottles	98 Causeyside Street	PAISLEY		PA1 1TX		44.618
PREM/090	Shop	15-17 Park Glade	Erskine		PA8 7HH		34.45
PREM/091	Morton House	Bishopton	Renfrewshire		PA7 5NW	200	
PREM/092	Mar Hall	Bishopton			PA7 5NW	742	
PREM/093	Hagg Bar	46 Graham Street	Johnstone		PA5 8QY	136	
PREM/094	Cosmopolitan	7 New Street	Paisley		PA1 1XU	106	
PREM/095	Bankhouse Bar	7 Gilmour Street	Paisley		PA1 1DD	200	
PREM/096	Moorpark Post Office	1 Porterfield Road	RENFREW		PA4 8JB		27.8
PREM/097	Hogshead	130 Ferguslie Main Road	PAISLEY		PA1 2XP		19.31
PREM/099	Shop	72 Greenock Road	Bishopton		PA7 5JB		30.13
PREM/100	J & B Scotland Plant	Blythswood Estate	Inchinnan Road	Renfrew	PA4 9EB		26.4
PREM/101	The Corner Bar	80 High Street	Lochwinnoch		PA12 4AA	60	
PREM/102	Keystone	1 Houston Square	Johnstone		PA5 8DT	180	
PREM/104	Whiskey Joes	29 Wellmeadow Street	Paisley	Renfrewshire	PA1 2EH	60	
PREM/105	Nip Inn	9 Houston Square	Johnstone	Renfrewshire	PA5 8DT	56	
PREM/106	The Globe Bar	13 High Street	Johnstone		PA5 8JU	148	
PREM/107	Mecca Bingo Club	8 Saucel Crescent	Paisley		PA1 1UB	1032	
PREM/109	The Wee Barrel	24 Love Street	Paisley		PA3 2DY	110	
PREM/110	St Mirren Football Stadium (East St)	75 Greenhill Road	Paisley		PA3 1RU	760	
PREM/111	Keystore Express (formerly the Villa)	21 Greenock Road	Bishopton		PA7 5JN		17.57
PREM/112	G101 Off Sales	32 Kilbarchan Road	Johnstone		PA5 8RF		25.6
PREM/113	J W Filshill Limited	Ainslie Avenue	Glasgow		G52 4HE		6
PREM/115	Eastend Convenience Store	26 Glasgow Road	Paisley		PA1 3QH		14.94
PREM/116	Prieston Road Provisions	1 Prieston Road	Bridge of Weir		PA11 3AJ		5.18
PREM/117	Aldi	1A Bridgewater Shopping Centre	Bridgewater Place	ERSKINE	PA8 7AA		37.13
PREM/118	Spar Convenience Store	The Cross	1 Main Street	LOCHWINNOCH	PA12 4AH		23.86
PREM/119	Wright Street Convenience Store	3 Wright Street	RENFREW		PA4 8BJ		9.5
PREM/121	Victoria Bar	80 Paisley Road	Renfrew		PA4 8EY	140	
PREM/122	The Club	38-40 New Sneddon Street	PAISLEY		PA3 2AZ	146	
PREM/123	Fury Murry's	13 Shuttle Street	Paisley		PA1 1YD	406	
PREM/124	Vienna's	20 New Street	Paisley		PA1 1YA	700	
PREM/125	Travelodge	Kings Inch Road	Glasgow		G51 4FB	386	
PREM/126	Inchinnan Post Office	8 Old Greenock Road	Inchinnan		PA4 9NH		15.14
PREM/127	Costcutter	58-60 Netherhill Road	Gallowhill	Paisley	PA3 4RL		34.2

PREM/128	Morrisons	Falside Road	Paisley		PA2 6JE		127.82
PREM/129	Co-operative Group Limited	61 - 63 Crosslee Crescent	HOUSTON		PA6 7DT		37.2
PREM/130	Shop	176 Paisley Road	RENFREW		PA4 8DS		27.87
PREM/131	Kwang Tung Restaurant	39/41 George Street	Paisley		PA1 2JY	58	
PREM/132	Cook & Indi's World Buffet	3 Rankine Street	Johnstone		PA5 8AY	96	
PREM/133	Pizza Hut	Unit 2C	Braehead Shopping	Glasgow	G51 4BN	128	
PREM/135	The Lochhouse	Largs Road	Lochwinnoch		PA12 4JF	265	
PREM/138	B & I Trading	5 Johnston Street	PAISLEY		PA1 1XQ		12.35
PREM/139	Spar	Unit 5	Bargarran Shopping	Erskine	PA8 6BS		30.02
PREM/140	Skye Stores	28 Skye Crescent	Paisley		PA2 8EL		20.4
PREM/141	Kind Man's	25/27 Hairst Street	Renfrew		PA4 8QD	140	
PREM/142	Thai Siam	25 Lawn Street	PAISLEY		PA1 1HD	50	
PREM/143	The Court Bar	7 St. James Street	PAISLEY		PA3 2HL	60	
PREM/144	Tartan Rose	2 Broomlands Street	PAISLEY		PA2 2LR	60	
PREM/145	Buddies Bar	23 Broomlands Street	PAISLEY		PA1 2LT	182	
PREM/147	Tesco Express	Rockfield Service Station	125 Renfrew Road	Paisley	PA3 4EA		27.73
PREM/148	Billy's Licensed Grocers	81 Broomlands Street	PAISLEY		PA1 2NJ		18.37
PREM/149	Shop	111 - 113 Rowan Street	PAISLEY		PA2 6RY		25.5
PREM/150	Howwood Village Store	27 Main Street	HOWWOOD		PA9 1AR		14.15
PREM/151	Drennan's Finest Food	92 Causeyside Street	PAISLEY		PA1 1TX		10.6
PREM/152	Spar Caledonia Store	37-39 Caledonia Street	Paisley		PA3 2JJ		27.78
PREM/153	La Dolce Vita	9-13 High Street	LOCHWINNOCH		PA12 4DB		13.57
PREM/154	The New County Bar	63A High Street	Johnstone		PA5 8SG	100	
PREM/155	Tile Bar	14 Smithhills Street	Paisley		PA1 1EB	60	
PREM/156	Wee Howff	53 High Street	Paisley		PA1 2AN	112	
PREM/157	The Nineteenth	95-97 High Street	Renfrew		PA4 8UP	60	
PREM/158	The Hillington Harvester	Kelvin Avenue/Napier Road	Hillington	Glasgow	G52 4DR	410	
PREM/159	Bowfield Hotel & Country Club	Bowfield Road	Howwood		PA9 1DZ	894	
PREM/160	The Bishopton Inn	Old Greenock Road	Bishopton	Renfrewshire	PA7 5JN	383	
PREM/161	Multan Tandoori	5 George Street	Paisley		PA1 2JB	42	
PREM/162	The Boarding House	Main Street	Howwood	Johnstone	PA9 1BQ	587	
PREM/163	The Highland Star	13-17 Dunlop Crescent	Renfrew		PA4 8PQ	107	
PREM/164	Holiday Inn	Glasgow Airport	Paisley	Renfrewshire	PA3 2TE	1292	
PREM/165	The Last Post	County Square	Paisley		PA1 1BP	810	
PREM/166	Afton Bar	70 Causeyside Street	PAISLEY		PA1 1YP	136	
PREM/167	Paddock Bar	37 MacDowall Street	JOHNSTONE		PA5 8QJ	60	

PREM/169	Cafuffals	17-19 New Street	Paisley		PA1 1XU	480	
PREM/170	The Croft Bar	8 North Croft Street	Paisley		PA3 4AD	60	
PREM/171	Charleston Arms	108 Neilston Road	Paisley		PA2 6EW	74	
PREM/172	Pizza Hut	Unit 3	Phoenix Leisure Par	Paisley	PA1 2BH	176	
PREM/173	Kennedy's Bar	33 Causeyside Street		PAISLEY	PA1 1UL	120	
PREM/174	Powerleagues Five Limited	Anchor Grounds	Blackhall Street	Paisley	PA1 1TD	410	
PREM/176	Ferry Inn	1 Clyde Street	Renfrew		PA4 8SL	100	
PREM/177	Davidsons	21-23 Hairst Street	Renfrew		PA4 8QY	154	
PREM/178	The Wallace Bar	43 High Street	Renfrew		PA4 8QL	186	
PREM/179	Gryffe Inn	1/3 Main Street	Bridge of Weir	Renfrewshire	PA11 3NR	274	
PREM/180	Tea Gardens Tavern	69 Causeyside Street	Paisley		PA1 1YT	246	
PREM/191	Alamo Bar	9 Caledonia Street	Paisley		PA3 2JG	120	
PREM/192	Glynhill Hotel	169 Paisley Road	Renfrew		PA4 8XB	1472	
PREM/193	Braehead Bar/Curling Bar	Braehead Shopping & Leisure D	Kings Inch Road	Renfrew	G51 4BN	328	
PREM/194	Amaretto Ristorante & Pizzeria	60 Main Street	Bridge of Weir		PA11 3AB	346	
PREM/195	Craig Dhu	4 Calside	Paisley		PA2 6DA	284	
PREM/201	The Clachan Bar	96-98 Neilston Road	Paisley	Renfrewshire	PA2 6EL	120	
PREM/202	The Corran Inn at Houston	37 Main Street	Houston		PA6 7HU	200	
PREM/203	Trust Inn	8 Low Barholm	Kilbarchan	Johnstone	PA10 2ET	146	
PREM/204	China Buffet King	Unit 27 Xscape	Braehead	Renfrew	PA4 8XQ	360	
PREM/205	TenPin	Xscape Development	Kings Inch Road	Renfrew	PA4 8XQ	350	
PREM/211	Marks and Spencer	49 Braehead Shopping Centre	Kings Inch Road	Glasgow	G51 4BP	187	
PREM/212	Argyll Bar	16 Old Sneddon Street	PAISLEY		PA3 2AL	60	
PREM/213	The Black Cart	11 High Street	Johnstone		PA5 8JU	196	
PREM/214	La Dolce Vita	49 Moss Street	Paisley		PA1 1DR	27	
PREM/215	Grill in the Park	10 Park Drive	Erskine		PA8 7AL	190	
PREM/221	The Gleniffer Hotel	9 Glenburn Road	Paisley		PA2 8TA	276	
PREM/222	Erskine Bridge Hotel	Riverside	Erskine		PA8 6AN	2329	
PREM/223	Tannahills	100 Neilston Road	Paisley		PA2 6EN	102	
PREM/224	Inn Off Snooker Club	1 London Street	Renfrew		PA4 8SB	135	
PREM/225	The Club Bar	19 Moss Street	Paisley		PA1 1BE	60	
PREM/226	Arkleston Road Food & Wine	78 Arkleston Road	Paisley		PA1 3TS		9.48
PREM/227	Kirks 2 Licensed Grocers	45 Broomlea Crescent	Inchinnan		PA4 9PJ		13.59
PREM/228	Heera Indian Restaurant	18 Porterfield Road	Renfrew		PA4 8HQ	58	
PREM/229	Braehead Tavern	Greenock Road	Inchinnan	Renfrewshire	PA4 9NH	273	
PREM/230	The Wallace	13/19 Causeyside Street	Paisley		PA1 1UW	435	

PREM/231	Holiday Inn Express	St Andrew's Drive	Glasgow Airport	Paisley	PA3 3TJ	223	
PREM/232	Lord Lonsdale	37 Lonsdale Road	Paisley		PA2 9DU	394	
PREM/233	Asian Buffet	238 Main Road	Elderslie		PA5 9EF	175	
PREM/234	Coast	30 Main Road	Langbank		PA14 6XR	309	
PREM/235	River Inn	Houston Road	Crosslee		PA6 7AW	590	
PREM/241	Night Palace III	45 Old Sneddon Street	Paisley		PA3 2AN	60	
PREM/242	The Bull Inn	7 New Street	Paisley		PA1 1XU	156	
PREM/243	The Flying Scotsman	Broadloan	Renfrew		PA4 0DH	330	
PREM/245	Colliers Bar	58 High Street	JOHNSTONE		PA5 8SG	165	
PREM/251	Shop	179-181 Main Road	Elderslie	Renfrewshire	PA5 9ES		26.65
PREM/252	Kilty Kilty	16-18 New Street	Paisley		PA1 1XY	380	
PREM/255	Black Bull	18-22 Canal Street	Renfrew		PA4 8QD	100	
PREM/256	The Bishopton Tandoori	17 Greenock Road	Bishopton		PA7 5PE	80	
PREM/257	Phat Sams	31 Causeyside Street	Paisley		PA1 1UL	196	
PREM/258	Greengates Indian Restaurant	65 Ferry Road	Renfrew		PA4 8SH	136	
PREM/259	Heritage Bar	23 Bridge Street	Linwood		PA3 3DL	540	
PREM/260	Clippens Inn	57 Clippens Road	Linwood		PA3 3PU	160	
PREM/261	The Silver Tassie	1 Overton Crescent	JOHNSTONE		PA5 8JB	120	
PREM/262	Nisa Local	28 McKenzie Street	Paisley		PA3 1LW		27.15
PREM/263	Bradley's Licensed Grocers	1 Beith Road	Johnstone		PA5 8YJ		13.84
PREM/264	First Stop Shop	57 Seedhill Road	Paisley		PA1 1QS		13.85
PREM/265	Western Bar	48 Hairst Street	Renfrew		PA4 8QY	87	
PREM/268	Rebecca's	30 Old Sneddon Street	Paisley		PA3 2AL	90	
PREM/276	Eriskyne	Bargarran Shopping Centre	Erskine		PA8 6BS	346	
PREM/277	The Wellington	98 Causeyside Street	Paisley		PA1 1TX	138	
PREM/278	Trattoria Roma	12/14 High Street	Johnstone		PA5 8JX	44	
PREM/279	Johnny's Local T/A Day Today	96 Paisley Road	RENFREW		PA4 8HD		17.25
PREM/280	Grill in the Park	63 Hairst Street	Renfrew		PA4 8QV	132	
PREM/284	Lorimers	70 Greenock Road	Bishopton		PA7 5JB	330	
PREM/285	Cottons Bar	27 Ferry Road	Renfrew		PA4 8SA	137	
PREM/293	Shop	8 Ladyburn Street	PAISLEY		PA1 1PH		40.86
PREM/294	Morrisons	Anchor Mill	Paisley		PA1 1GZ		298.4
PREM/295	The Railway Inn	1 George Street	Howwood		PA9 1AR	120	
PREM/296	Cardosi's Restaurant	4 Storie Street	PAISLEY		PA1 2AR	79	
PREM/298	Seedhill Mini Market	19 Seedhill Road	Paisley		PA1 1RT		13.31
PREM/299	Bobbin Mill	Saturn Avenue	Phoenix Business Park	Paisley	PA1 2BH	388	

PREM/300	Callum's Bar	24-26 High Street	Johnstone		PA5 8AH	206	
PREM/301	The Old Swan Inn	20 Smithhills Street	PAISLEY		PA1 1EB	198	
PREM/302	Harvester	Unit 14B, Xscape Braehead	Kings Inch Road	Renfrew	PA4 8XQ	160	
PREM/303	Houston Inn	North Street	HOUSTON		PA6 7HF	320	
PREM/311	Harvies Bar	86 Glasgow Road	Paisley		PA1 3NU	250	
PREM/313	TGI Friday's	Unit 9 , Xscape	Kings Inch Road	RENFREW	PA4 8XU	328	
PREM/314	Pickwicks Bar	7/11 Meadowside Street	Renfrew		PA4 8SP	190	
PREM/316	Trattoria Genova	4 Glasgow Road	Paisley		PA1 3QA	52	
PREM/317	Pre	12 Shuttle Street	Paisley		PA1 1YD	405	
PREM/318	Burgh Bar	64 Glasgow Road	Paisley		PA1 3PN	384	
PREM/319	O'Connors Irish Bar	3 - 5 St. James Street	PAISLEY		PA3 2HL	80	
PREM/320	The Crown Bar	37 Broomlands Street	Paisley		PA1 2NG	120	
PREM/321	Jam Jar	16 Shuttle Street	PAISLEY		PA1 1YD	60	
PREM/322	Tapas at Singh's	Unit 25b, Xscape	King Inch Road	RENFREW	PA4 8XQ	110	
PREM/323	Nando's	Unit 12, Xscape	Kings Inch Road	Renfrew	PA4 8XQ	238	
PREM/325	Ingliston Equestrian Centre	Ingliston House Estate	Old Greenock Road	BISHOPTON	PA7 5PA	1827	
PREM/331	Off Sale Premises	54 High Street	JOHNSTONE		PA5 8AN		49.84
PREM/332	42 New Street	40 New Street	PAISLEY		PA1 1YG	436	
PREM/333	Canton Restaurant	16/16A Thornhill	Johnstone		PA5 8JG	48	
PREM/334	De Beers	59 High Street	PAISLEY		PA1 2AS	60	
PREM/335	The Sandpiper	Domestic Arrivals Area	Glasgow Airport	Paisley	PA3 2SW	422	
PREM/337	La Rambla	9 Renfrew Road	Paisley		PA1 4AF	200	
PREM/338	Mirage	59 Broomlands Street	Paisley		PA1 2NH	60	
PREM/339	The Patter Bar	68 - 70 Old Sneddon Street		PAISLEY	PA3 2AP	240	
PREM/340	Grill in the Park	34 Moss Street	PAISLEY		PA1 1BB	120	
PREM/342	Marks & Spencer	15-21 High Street	Paisley		PA1 2AE		49.74
PREM/343	Weavers Cafe	Terminal Buildings	Glasgow Airport	PAISLEY	PA3 2PF	716	
PREM/344	The Cellar Bar	28-30 Lady Lane	Paisley		PA1 2LG	274	
PREM/345	The Phoenix Park	Pegasus Avenue	Phoenix Park Retail	Linwood	PA1 2BH	885	
PREM/347	PizzaExpress	Unit 15, Xscape Braehead	Kings Inch Road	RENFREW	PA4 8XQ	100	
PREM/348	Lochbarr Services Limited	1 Newton of Barr	Lochwinnoch		PA12 4JB	340	
PREM/349	Glasgow Airport Premier Inn	Whitecart Road	PAISLEY		PA3 2TH	422	
PREM/350	Club Tiger Lily	46A Causeyside Street	PAISLEY		PA1 1YH	225	
PREM/357	The Inn Elderslie	122 Main Road	Elderslie		PA5 9AX	138	
PREM/358	Shimla Cottage	3 Torr Road	Bridge of Weir		PA11 3BE	129	
PREM/359	Mirch Masala	28/30 Wellmeadow Street	Paisley		PA1 2EA	81	

PREM/360	Canal Station	Stow Brae	Canal Street	Paisley	PA1 2HD	399	
PREM/366	The Lynnhurst Hotel	Park Road	Johnstone		PA5 8LS	809	
PREM/367	Braehead Arena Foyer Bar	Braehead Shopping Centre and	Kings Inch Road	GLASGOW	G51 4BN	807	
PREM/368	The Watermill Hotel	1 Lonend	Bladda Lane	Paisley	PA1 1SR	646	
PREM/369	Braehead Arena	Braehead Shopping Centre & Le	Kings Inch Road	Glasgow	G51 4BN	5200	
PREM/370	Normandy Hotel	Inchinnan Road	Renfrew		PA4 9EJ	1952	
PREM/371	Chiquitos	Unit 13, Level 1	Intu Braehead	Renfrew	PA4 8XQ	205	
PREM/372	Frankie & Benny's	Unit 11, Level 1, Xscape	Braehead Shopping	Renfrew	PA4 8XQ	249	
PREM/373	Koh-I-Noor Restaurant	40 New Sneddon Street	Paisley		PA3 2AZ	254	
PREM/374	Zambretto Italian	38 High Street	PAISLEY		PA1 2DT	340	
PREM/380	Best One	1 Kilbarchan Road	JOHNSTONE		PA5 8RD		11.7
PREM/381	Tony Macaroni	Unit 2, Xscape	Kings Inch Road	RENFREW	PA4 8XU	160	
PREM/382	The Brewer's Tap	18 Moss Street	PAISLEY		PA1 1BL	161	
PREM/383	Three Churches	5 Church Street	Lochwinnoch		PA12 4AD	180	
PREM/384	Indian Scene Cuisine	82 Glasgow Road	Paisley		PA1 3PN	40	
PREM/386	Renfrew Mini Market	24 Renfield Street	RENFREW		PA4 8RN		13.16
PREM/387	20:10	80 High Street	Johnstone		PA5 8SP	132	
PREM/389	The Bungalow	15 Shuttle Street	Paisley		PA1 1YD	290	
PREM/391	Premier Inn - Glasgow (Braehead)	2 Row Avenue	Glasgow		G51 4SY	468	
PREM/394	The Coach House	Main Street	Bridge of Weir		PA11 3NR	245	
PREM/395	Grill in the Park	13 Canal Street	Paisley		PA1 2HD	325	
PREM/396	Copper Coin	155 George Street	PAISLEY		PA1 2UG	60	
PREM/397	Jaybees	28 Maxwellton Street	Paisley		PA1 2UB	160	
PREM/398	Craigielea Bar	6 Well Street	PAISLEY		PA1 2SP	60	
PREM/399	Palace Royale	8/10 Moss Street	PAISLEY		PA1 1BL	100	
PREM/400	The Lochnagar	Main Street	Bridge of Weir	Renfrewshire	PA11 3AA	53	
PREM/403	Sainsbury Store	Unit J, Retail Park	Braehead	Renfrew	G51 4BT		157.14
PREM/404	David Lloyd Leisure Club	Cockleshill Park	Arkleston Road	Renfrew	PA4 0RA	2255	
PREM/405	The Library	51 Causeyside Street	Paisley		PA1 1YN	154	
PREM/406	Habbies	25 New Street	Kilbarchan	JOHNSTONE	PA10 2LN	427	
PREM/407	Brown Bull	33 Main Street	LOCHWINNOCH		PA12 4AH	156	
PREM/408	Abbey Bar	8 Lawn Street	PAISLEY		PA1 1HA	60	
PREM/409	ODEON Cinemas Limited	Xscape	Kings Inch Road	RENFREW	PA4 8XQ	2912	
PREM/410	The Tavern	17/19 Napier Street	Linwood		PA3 3AJ	318	
PREM/411	Ashoka Cook School & Restaurant	Phoenix Retail Park	Linwood Road	PAISLEY	PA1 2AB	48	
PREM/412	Shimla Pinks	Unit 4	William Street	JOHNSTONE	PA5 8DS	100	

PREM/413	Ardgowan House	92 Renfrew Road	Paisley		PA3 4BJ	64	
PREM/416	Abbots Inch	Arkleston Road	Renfrew		PA4 0RA	280	
PREM/417	Lord of the Isles	Unit 21, Xscape	Kings Inch Road	Renfrew	G51	576	
PREM/418	Greenacres Curling Rink	Bowfield Road	Howwood		PA9 1DE	717	
PREM/419	Osprey	Hallhill Road	JOHNSTONE		PA5 0SA	346	
PREM/420	The Hazel Arms	34 Hazel Avenue	Johnstone		PA5 0BP	371	
PREM/421	Ikea Limited	99 Kings Inch Drive	Braehead	Renfrew	G51 4FB	1079	
PREM/422	Frankie & Benny's	The Junction	Abbotsinch Retail P	PAISLEY	PA3 4EP	250	
PREM/423	Luna Rossa	1-3 Canal Street	RENFREW		PA4 8QE	86	
PREM/424	Zambretto Italian	40-42 Old Sneddon Street	PAISLEY		PA3 2AP	224	
PREM/425	Gabriels	33 Gauze Street	PAISLEY		PA1 1EX	591	
PREM/427	Anchor Bar	23A Gauze Street	PAISLEY		PA1 1ES	60	
PREM/428	Burns Howff	42 Fulbar Street	RENFREW		PA4 8PD	176	
PREM/429	The Abbey Inn	70 Barrhead Road	PAISLEY		PA2 7JF	335	
PREM/430	The Horseshoe Bar	53 Canal Street	PAISLEY		PA1 2HQ	128	
PREM/431	Travelodge Hotel Glasgow Airport	Marchburn Drive (Sanderling Rd	Glasgow Airport Bu	PAISLEY	PA3 2SJ	394	
PREM/432	Courtyard by Marriott Glasgow Airp	Marchburn Drive (Sanderling Rd	Glasgow Airport Bu	Paisley	PA3 2SJ	745	
PREM/433	Gleddoch House Hotel	Old Greenock Road	LANGBANK		PA14 6YE	1355	
PREM/434	Bar Varia	Xscape	Kings Inch Road	Renfrew	PA4 8XQ	817	
PREM/435	Keystore	25 Broadloan	Renfrew		PA4 0SA		30.53
PREM/437	Asda Store	Phoenix Retail Park	Linwood Road	Paisley	PA1 2AB		256.944
PREM/438	Co-op	60/62 Neilston Road	Paisley		PA2 6NE		41.9
PREM/439	Dobbies Garden Centre	Kings Inch Drive	Braehead		G51 4FB	487	
PREM/440	Butchers Steak and Grill	133 Main Road	Elderslie		PA5 9ES	82	
PREM/441	Paisley Arts Centre Cafe Bar	New Street	Paisley		PA1 1XU	366	
PREM/445	Shop	44-46 McDowall Street	Johnstone		PA5 8QL		13.31
PREM/446	Rennie's	12 Collier Street	Johnstone		PA5 8AR	162	
PREM/447	Shopsmart	42 Hairst Street	RENFREW		PA4 8QY		21.86
PREM/448	Shop	27 Moss Street	PAISLEY		PA1 1DJ		16.28
PREM/449	Tesco Express	Retail Concession , Terminal 1	Glasgow Airport	PAISLEY	PA3 2SW		22
PREM/450	Piccolo Mondo	63 Hairst Street	RENFREW		PA4 8QU	133	
PREM/451	Il Posto	Mar Hall	BISHOPTON		PA7 5NW	60	
PREM/453	Chivas	111-113 Renfrew Road	PAISLEY		PA3 4DY		0
PREM/454	Handmade Burger Company	Unit C1 Ground Floor, Braehead	Kings Inch Road	Renfrew	G51 4BN	180	
PREM/455	The Filling Station	Unit C3 Fun Ice Works , Braehead	Kings Inch Road	GLASGOW	G51 4BN	134	
PREM/456	Co-op	26 - 30 Greenock Road	Bishopton		PA7 5JN		39.971

PREM/458	Aldi	2 Printers Place	Paisley		PA2 7RX		29.25
PREM/460	Prezzo	Unit C2, Braehead Shopping Ce	Kings Inch Road	RENFREW	G51 4BN	150	
PREM/465	Spar	57 Clippens Road	Linwood		PA3 2PU		47.6
PREM/466	Restaurant	30 Broomlands Street		PAISLEY	PA1 2NR	60	
PREM/467	Papa Macs Deli - Bistro	5 Houstoun Square	JOHNSTONE		PA5 8DT	70	
PREM/468	BP Greenock Road Express	10 Greenock Road	PAISLEY		PA3 2LA		4
PREM/469	BP Glasgow Airport Connect	Whitecart Road	Paisley		PA3 2TH		12.36
PREM/471	Gantry	12 New Street	PAISLEY		PA1 1XY	60	
PREM/472	Toby Carvery	5 Braille Crescent	RENFREW		PA4 0DJ	262	
PREM/474	Steam Wheeler	1 Row Avenue	GLASGOW		G51 4SY	316	
PREM/475	Linwood Farm	1 Hillhead Drive	Linwood	PAISLEY	PA3 3FE	601	
PREM/476	Real Ale Warehouse	39a MacDowall Street	PAISLEY		PA3 2NB		0
PREM/477	Hamishes' Hoose	45 High Street	PAISLEY		PA1 2AH	250	
PREM/478	Sialvi's	6 St Mirren Street	PAISLEY		PA1 1UA		14.4
PREM/479	Marquee at Mar Hall	Mar Hall	BISHOPTON		PA7 5NW	350	
PREM/481	Pockets	58 Stock Street	Paisley		PA2 6NL	240	
PREM/483	Premises	2 Silk Street	Paisley		PA1 1HG		9.46
PREM/484	Bernies Cafe Deli	1 Neva Place	Main Street	Bridge of Weir	PA11 3PN	60	
PREM/485	Chinese Whispers	Unit 3	59 Crosslee Crescer	Houston	PA6 7DT	45	
PREM/486	Fantoosh Nightclub	16A New Street	PAISLEY		PA1 1XY	226	
PREM/487	Shop	38 Causeyside Street	PAISLEY		PA1 1YH		33.4
PREM/488	Iceland Foods Ltd	Unit 55 D/E, Piazza Shopping Ce	21 Smithhills Street	PAISLEY	PA1 1EB		6.6
PREM/489	Nando's	Unit C4, Ground Floor	Braehead Shopping	RENFREW	G51 4BN	122	
PREM/490	The Projectionist, Hungry Horse	Hungry Horse, Unit 20, Xscape	Kings Inch Road	RENFREW	PA4 8XQ	624	
PREM/491	Premises	54 Glasgow Road	PAISLEY		PA1 3PW		43.37
PREM/492	Tesco Store	11 Bridge Street	Linwood	PAISLEY	PA3 3DB		221.998
PREM/493	Five Guys	Unit C5, Braehead Shopping Ce	Kings Inch Road	RENFREW	G51 4BN	122	
PREM/495	Yo! Sushi	Unit C7/28, Braehead Shopping	Kings Inch Road	GLASGOW	G51 4BN	49	
PREM/496	McColls	38/40 Foxbar Road	PAISLEY		PA2 0AY		23.64
PREM/497	Mozzo Coffee House	International Arrivals , Terminal	Glasgow Airport	Paisley	PA3 2TB	138	
PREM/498	Unit 9, Centre Point	67B Montrose Avenue	Hillington Park	Hillington	G52 4LA	35	
PREM/499	Cafe Royal	71 Glasgow Road	PAISLEY		PA1 3PE	50	
PREM/500	Johnstone Town Hall	25 Church Street	JOHNSTONE		PA5 8FA	651	
PREM/502	Ralston Newsagents	1 Penilee Road	Ralston	Paisley	PA1 3ES		6.74
PREM/504	Elderslie Post Office	188 Main Road	Elderslie		PA5 9EP		12.9
PREM/505	The Fox & Hounds	11 South Street	HOUSTON		PA6 7EN	414	

PREM/506	The Experience	Block B1	2 Lothian Street	Hillington	G52 4JR	608	
PREM/507	Value Rite Local	4 Barscube Terrace	Paisley	Renfrewshire	PA2 6XA		9.5
PREM/508	Paisley Showcase Cinema	Griffen Avenue	Phoenix Business Park	PAISLEY	PA1 2BH	1747	
PREM/509	The Little Steakhouse	4 Sma Shot Lane	Paisley		PA1 2HG	179	
PREM/510	Hotel Chocolat	Unit UR9 (110), Braehead Shopping Centre	Kings Inch Road	Glasgow	G51 4BS		0.6
PREM/511	Co-op	93 Paisley Road	Renfrew		PA4 8LH		26.65
PREM/513	Antica Restaurant	4 Silk Street	Paisley		PA1 1HG	47	
PREM/514	Warehouse G	Deanside Road	Hillington Park	Glasgow	G52 4XB	25	
PREM/515	Five Guys	Unit 14, INTU Braehead Soar	Kings Inch Road	Renfrew	G51 4BN	98	
PREM/516	Pendulum Bar & Grill Ltd	11/15 Gauze Street	Paisley		PA1 1ES	128	
PREM/517	Bianco e Nero	First Floor	5 St James Street	Paisley	PA3 2HL	134	
PREM/518	U Save Kilbarchan	8 New Street	Kilbarchan		PA10 2LN		15.9
PREM/519	Arkleston Petrol Station	Paisley Road	Renfrew		PA4 8XD		5.99
PREM/520	Shop	25 Graham Street	Johnstone		PA5 8QZ		17.22
PREM/521	Shell Erskine	Centreholme Roundabout	Erskine	Renfrewshire	PA8 6EY		4
PREM/522	Shop Premises	18 High Street	Renfrew		PA4 8QR		47.52
PREM/524	The Lane	7 Shuttle Street	Paisley		PA1 1YD	266	
PREM/525	Best One T/A Kwikie Mart/Mamee's	35 Greenhill Road	Paisley		PA3 1RN		17.76
PREM/526	Shop	39 Hallhill Road	Johnstone		PA5 0SA		20.87
PREM/181	Inkerman Bowling Club	Blackstoun Road	PAISLEY		PA3 3AA		
PREM/182	Abercorn Bowling Club	Garthland Lane	PAISLEY		PA1 3PZ		
PREM/183	Anchor Bowling Club	18a Seedhill Road	Paisley		PA1 1RU		
PREM/185	Elderslie Wallace Bowling Club	School Green	Stoddard Square	ELDERSLIE	PA5 9AG		
PREM/186	Ferguslie Bowling Club	Ferguslie	Paisley		PA1 2QP		
PREM/187	Kelburne Cricket Club	Barshaw Drive	Whitehaugh	PAISLEY	PA1 3SF		
PREM/188	Lilybank Sports & Social Club	36 Brewery Street	Johnstone		PA5 8BQ		
PREM/189	Lodge Houstoun St Johnstone No. 2	11 Collier Street	Johnstone		PA5 8AR		
PREM/190	Meikleriggs Bowling Club	Glencorse Road	Paisley		PA2 9PP		
PREM/196	Spateston Bowling Club	72 Spateston Road	Johnstone		PA5 0SX		
PREM/197	St. Conval's Social Club	Candren Road	Linwood	PAISLEY	PA3 3AP		
PREM/198	Strathgryffe Tennis and Squash Club	51 Fleming Road	Houston	JOHNSTONE	PA6 7EU		
PREM/199	Students Association of the University of Glasgow	The Students Union	Storie Street	Paisley	PA1 2HB		
PREM/200	The Old Course Ranfurly Golf Club	Ranfurly Place	BRIDGE OF WEIR		PA11 3DE		
PREM/207	Wellmeadow Bowling Club	Argyle Street	PAISLEY		PA1 2ER		
PREM/208	Erskine Golf Club	Golf Road	Bishopton	Renfrewshire	PA7 5PH		
PREM/209	Ferguslie Cricket Club	Meikleriggs	Corsebar Road	Paisley	PA2 9PS		

PREM/210	Hawkhead Bowling Club	8 Gartmore Road	Paisley		PA1 3NQ		
PREM/216	Kilmacolm Golf Club	Porterfield Road	KILMACOLM		PA13 4PD		
PREM/217	Lodge Prince of Wales Masonic Ten	21 Queen Street	RENFREW		PA4 8TR		
PREM/218	Maxwellton Masonic Social Club	68 Maxwellton Road	Paisley		PA1 2RD		
PREM/219	The Ranfurly Castle Golf Club Limite	Golf Road	BRIDGE OF WEIR		PA11 3HN		
PREM/220	St Barchan Social Club	New Street	KILBARCHAN		PA10 2LN		
PREM/236	Paisley Victoria Bowling Club	14 Lady Lane	Paisley		PA1 2LJ		
PREM/237	Renfrew Bowling Club	Sandy Road	Renfrew		PA4 0AA		
PREM/238	Royal British Legion Scotland Ltd	Main Street	BRIDGE OF WEIR		PA11 3NR		
PREM/246	John G. Fleming Bowling Club	South Street	Houston		PA6 7ET		
PREM/247	Caledonia Bowling Club	28 Greenock Road	Paisley		PA3 2LA		
PREM/248	Blacklandmill Bowling Club	Braehead Road	Paisley		PA2 8DZ		
PREM/249	Erskine Bowling & Recreation Club	Barwood Road	Erskine		PA8 6AB		
PREM/250	Robertson Park Bowling Club	Paisley Road	Renfrew		PA4 8EU		
PREM/271	Columba Club	3 Clyde Street	Renfrew		PA4 8SL		
PREM/272	Lodge Garthland St Winnoch No 20	76 High Street	Lochwinnoch		PA12 4AA		
PREM/273	Glenvale Football Club	4 Broomlands Street	Paisley		PA1 2LS		
PREM/275	Ralston Bowling Club	10 Allanton Avenue	Ralston	PAISLEY	PA1 3BL		
PREM/286	Bishopton Bowling Club	Wester Rossland	Bishopton		PA7 5NJ		
PREM/287	Johnstone Bowling Club	40 Park Road	Johnstone		PA5 8LR		
PREM/288	Kilbarchan Bowling Club	18 Ladysmith Avenue	Kilbarchan	JOHNSTONE	PA10 2AS		
PREM/289	Linwood Bowling Club	Napier Street	Linwood		PA3 3AJ		
PREM/290	Craigends Masonic Social Club	Masonic Hall	Bridge Street	LINWOOD	PA3 3DN		
PREM/306	Elderslie Golf Club	63 Main Road	Elderslie		PA5 9AZ		
PREM/307	Cochrane Castle Golf Club	Scott Avenue	Craigston	Johnstone	PA5 0HF		
PREM/308	Ralston Golf Club	Strathmore Avenue	Ralston	PAISLEY	PA1 3DT		
PREM/309	Lochwinnoch Golf Club	Burnfoot Road	Lochwinnoch		PA12 4AN		
PREM/310	Paisley Golf Club	Braehead Road	Paisley		PA2 8TZ		
PREM/326	Paisley Indoor Bowling Club	8/10 Wallneuk Road	Paisley		PA3 4BT		
PREM/327	Priorscroft Bowling Club	Cochrane Street	PAISLEY		PA1 1JY		
PREM/328	Charleston Bowling Club	Stock Street	Paisley		PA2 6DF		
PREM/329	Lochwinnoch Bowling Club	Calderhaugh Lane	Lochwinnoch		PA12 4AL		
PREM/330	Hillington Estate Bowling Club	Montrose Avenue	Hillington	Glasgow	G52 4LA		
PREM/351	Renfrew Golf Club	Blythswood Estate	Inchinnan Road	RENFREW	PA4 9EG		
PREM/352	Midton Bowling Club	Kilnknowe Cottages	Howwood		PA9 1AJ		
PREM/353	Woodlands Community Bowling Club	Brediland Road	Linwood	Paisley	PA3 3RY		

PREM/354	Lodge Moorpark Social Club	Masonic Halls	Broadloan	Renfrew	PA4 0SB		
PREM/361	Inchinnan Masonic Social Club	10 Luckinsford Road	Inchinnan		PA4 9QN		
PREM/362	St Peter's Men's Club	144 Braehead Road	PAISLEY		PA2 8NG		
PREM/363	Inchinnan Community Association	Banchory Avenue	INCHINNAN		PA4 9QG		
PREM/364	Linwood Welfare Recreational Soci	11 Napier Street	Linwood		PA3 3TF		
PREM/365	Paisley Rugby Football Club	Ross Street	Paisley		PA1 1TH		
PREM/376	Bishopton Sports & Social Club	Holmpark	Bishopton		PA7 5JQ		
PREM/378	Royal British Legion Scotland Paisle	13-19 Renfrew Road	Paisley		PA3 4BD		
PREM/402	Lodge Georgetown Cardonald No1	8 Penilee Road	Ralston	PAISLEY	PA1 3AY		
PREM/512	Renfrew Football Club	Argyll Avenue	Renfrew		PA4 9EF		
TOTAL	373 PREMISES & 63 MEMBERS CLUBS					77341	4810.3035
						233 ON SALES	140 OFF SALES

Renfrewshire Council

To: Renfrewshire Licensing Board

On: 11th May 2018

Report by Clerk to the Licensing Board

Consultation on Update of The Licensing (Procedure) (Scotland) Regulations 2007

1. Summary

- 1.1. The purpose of this report is to advise the Board of the above consultation and to seek the Board's approval of the proposed response at Appendix 1.

2. Recommendations

- 2.1. It is recommended that the Board approve the proposed response to the consultation attached at Appendix 1 to this report, and
- 2.2. Otherwise note the content of this report.

3. Background

- 3.1 The consultation seeks views on whether there should be any changes to The Licensing (Procedure) (Scotland) Regulations 2007 (hereinafter "the Procedure Regulations"). These Regulations came into force in 2008 and relate to procedural matters in liquor licensing. The Scottish Government is seeking to bring these regulations up to date and ensure they are fit for purpose. The terms of the consultation document can be viewed at:-

<http://www.gov.scot/Resource/0053/00532211.pdf>

- 3.2 The consultation specifically refers to a desire to encourage better community engagement in licensing. The Procedure Regulations currently provide for neighbour notification to those on neighbouring land, being land within four metres of any boundary of the licensed premises (or proposed licensed premises). They also allow 21 days for parties to respond to a premises licence, or major variation, application.
- 3.3 In 2015, the Licensing Board responded to a call for evidence from the Health and Sport Committee at the Scottish Parliament, in relation to a proposed Member's Bill. This Bill contained proposals to increase the four metre radius for neighbour notification to 50 metres, but only in areas where a community council is inactive. The Bill also proposed that the 21 day period for responses be increased to 42 days. The Bill fell after the general principles of the Bill were not agreed to by the Scottish Parliament at its Stage 1 debate on 4 February 2016.
- 3.4 An amendment in similar terms was subsequently tabled to the Air Weapons and Licensing (Scotland) Act 2015 ("the 2015 Act") during its passage through the Scottish Parliament. This amendment was withdrawn following a commitment by the Cabinet Secretary for Justice to review the Procedure Regulations as a whole once the 2015 Act became law.
- 3.5 The current consultation seeks views on all aspects of the Procedure Regulations and, specifically, the neighbour notification provisions. A proposed response on behalf of the Board is attached at Appendix 1. The proposed response states that the Board is supportive of the principle of increasing community involvement in licensing, but highlights resource implications of widening the neighbourhood notification process, particularly should this apply

to all applications for premises licences and major variations. The proposed response also addresses other aspects of the legislation which could be considered during the review.

- 3.6 The Board's approval of the proposed consultation response is sought, to enable the response to be submitted prior to the deadline of 6th June 2018.

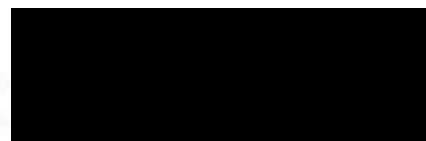

Kenneth Graham
Clerk to the Licensing Board

APPENDIX 1

Proposed Response to Consultation on Update of the Licensing (Procedure) (Scotland) Regulations 2007

Question 1- Should the provisions in the current Licensing (Procedure) (Scotland) Regulations 2007, specifically relating to neighbour notifications, be updated?

Response- Yes.

Renfrewshire Licensing Board are agreeable in principle to enhancing the ability of local people to influence alcohol licensing decisions. However, the Board has a number of concerns as to how this might be achieved in practice. To achieve an improvement in community engagement without significantly stretching the limited resources of local Licensing Boards, the Board believes that any change to the notification requirement would require amendment of the Regulations beyond a simple substitution of the 4 metre radius in Regulation 4 with a larger radius.

While the Board understands that the current definition of "neighbouring land" (land within 4 metres of any boundary of the premises) may be perceived to be inadequate, the Board is concerned that the current notifications apply not only to applications for new licences but also to applications for 'major variation' of a licence. Applications for a new premises licence are relatively infrequent, while applications for a major variation are more common.

The definition of a variation which is not, under the Act and its Regulations, a "minor" one, is able to cover proposed changes to a licence which are still minor in nature. Commonly, a slight change in layout in existing off sales premises involving only a marginal increase in the alcohol display will require an application for major variation. This means that, without carefully considered changes to these Regulations, any increase in the current radius could require Licensing Board staff to deliver numerous notifications in relation to relatively minor applications to residents. In built up areas, especially those with nearby tenement buildings and/or high rise flats, this would therefore create a considerable administrative burden for Licensing Boards. As an example, a small off-licensed premises increasing its shelf space to allow five additional bottles of spirits to be sold could require officers to deliver hundreds of additional notifications. It is not clear from the consultation document that any change in the neighbourhood notification requirements would be restricted to areas where no active community council exists, as was proposed in the Alcohol (Licensing, Public Health and Criminal Justice) (Scotland) Bill in 2015.

Accordingly, we would support in principle an increase in the neighbour notification radius for applications for premises licence applications, but would not generally support such a change in relation to major variation applications. We can see a case for additional notification of a minority of major variations, such as those radically altering the operation of licensed premises, perhaps at the discretion of the Licensing

Board as these situations would be difficult to define. In our experience, such applications would however be relatively rare.

While the practice will vary from one Licensing Board area to another, in Renfrewshire notifications of applications are delivered by the Licensing Standards Officers. Whatever the arrangements in any Board area, we are concerned that an increase in radius in the existing provisions will create a disproportionate amount of work for the staff of Licensing Boards, related largely to applications for minor changes to existing premises.

The Board note that the consultation seeks views from consultees in relation to neighbour notification but without suggesting any preferred amendment, or radius in particular. Should the radius be increased, the Board would be concerned if this were to a radius of 50 metres, as was proposed in the above Bill in 2015. Given the likely administration occasioned by an increase in the radius, particularly in built up areas, the Board is of the view that, if it is felt an increase in the radius is required, this should be restricted to no more than 20 metres, which is the radius used in the planning regime. The Board also considers that such an increase should only apply to new premises licence applications and not to applications for major variation.

At the time of the above Bill being considered, it was proposed that the 21 day notification period be increased to 42 days to allow improved community engagement. The Board would have a neutral view in relation to this. The Board accept that such a change would allow community councils an opportunity to respond, which may not be possible at present due to the frequency of their meetings. Equally, the Board accepts however that any change of notification period would be of concern to applicants.

In Renfrewshire, applications are generally determined much more quickly than the 9 months period set out in recent legislation which is still to be commenced. While we do not anticipate that an increase in the consultation period from 21 days to 42 days would create an issue for timeous determination of applications, it is not unknown for a new application in Renfrewshire to be dealt with in a 6 week timescale, subject to an available Board meeting. Should, however, the period for consultation be extended to 42 days as was previously proposed, then it would no longer be possible to license a new business within such a timescale.

In relation to the likely impact of any change on the neighbourhood notification provisions, we would observe that community objections to applications are relatively rare. This is against a background in which the Regulations also require notification of applications on Licensing Boards' websites and the display of a site notice at or near the store. The Regulations could be further adjusted to require the site notice to be displayed on the exterior of the premises. This would ensure that the notice could be viewed by the public at all times.

Question 2- Should any of the provisions in the current Licensing (Procedure) Scotland Regulations 2007, other than those specifically relating to neighbour notifications, be updated?

Response- Yes.

We think there is a case for amending Regulation 6 and the prescribed form of notice in Schedules 1 and 2 to the Regulations to allow for contact details of a suitable officer of the Licensing Board to be included. This would allow parties to make further enquiries with that officer as to the procedure for objections and in relation to the statutory grounds of objection. Alternatively, the prescribed form could be updated to include information on the grounds of refusal to assist the public as to what material may be relevant to the Licensing Board on considering the application.

In the context of a review of the Regulations, consideration may also be given to removing the transitional provisions in Regulation 7(7) which are no longer required.

Regulation 11(3) refers to section 21(3)(b) of the Licensing (Scotland) Act 2005 ("the 2005 Act"). That provision has been repealed. As such, Regulation 11(3) should be adjusted or removed.

Regulation 12, i.e. the 119 day time limit, will require to be removed or suitably updated to reflect the new statutory time limits to be introduced under section 134ZA of the 2005 Act.

Regulation 13 will also require to be updated to reflect those statutory time limits once introduced.

Finally, the Scottish Government may wish to take the opportunity to prescribe a period for the issue of a statement of reasons in Regulation 15, in relation to section 39A of the Act. Similarly, the Scottish Government may wish to provide a period of time for notice of determinations under section 39A, within the terms of Regulation 16.

We consider the provisions otherwise fit for purpose.

Question 3- Do you have any additional concerns regarding the Licensing (Procedure) (Scotland) Regulations 2007. If yes, please provide details below.

Response- No.

We have nothing further to add.